RICHARDSON IN CITY FOR REST

Former Governor and Family Arrive from North

Trip Around World to Start from Los Angeles

Ex-Executive Declines to Discuss Future Plans

Former Gov. Richardson reached here yesterday at 6 p.m. by automobile from Berkeley in company with Mrs. Richardson and their 14-year-old son, John Alfred, and almost immediately retired in his suite at the Hayward Hotel.

He consented to a brief interview on promise to refrain from questions pertaining to his official acts. Mr. Richardson said he "was too done" to discuss Gov. Richardson.

"I am here to rest preparatory to leaving February 5 on a voyage around the world," he said. "In the last fifteen years I hardly have been out of California, let alone the United States. During that period while I was State Printer, State Treasurer and Governor, successively, I can recollect leaving the State for only a few hours each time."

PLANS UNDECIDED

The former Governor declared he has no plans for the future and that he has not decided to accept any one of the several hundred jobs offered him by friends and admirers.

"There is lots of time to consider business," he said. "I will be on the high seas for the most part of six months. I cherish the thoughts of a seventeen-day trip through the heart of India. This is going to be a pleasure voyage, not business."

Mr. Richardson said he did not plan to conduct any business here, nor to address any meetings while waiting the arrival of the steamship California at San Pedro. Harvey Toy, former chairman of the State Highway Commission, sailed yesterday from New York aboard the California for this port, where he will be joined by the Richardsons on the voyage.

TO BE VACCINATED

At this particular time, Mr. Richardson and his family are chiefly concerned with the aches of vaccination. The trio will be vaccinated a second time today by Dr. Wilburn Cook, their family physician here, to counteract possible typhoid or smallpox germ on their trip.

The itinerary of the party was outlined by Mr. Richardson as follows:

Leave San Pedro early February 5 for Hilo and Honolulu; spend a week each in Japan and China; five days in Manila, thence to Singapore, Rangoon and Calcutta, where Mr. Richardson will take a seventeen-day trip overland through India to Bombay, Egypt, Palestine, Greece, Italy, Switzerland, France, England and Ireland, and thence to New York. The trip will require about six months, he said.

Andes Trail to Fight Ruling on Membership

Plans to combat Atty.-Gen. Webb's recent decision that the Andes Trail Association is incorporated under an improper title and cannot sell membership with power assertedly vested in ten charter members, were announced yesterday by George A. Johnson, attorney for the association.

The association, in an application for articles of incorporation to the State Corporation Commission, declared its intention of selling memberships at $10 each and from the proceeds building a highway linking North and South America.

Attorney Judson said the association would attempt to campy on any terms laid down by the Attorney-General or else take the matter to court for a definite decision on the plan.

Secret Society Considers Move to Los Angeles

Discussion of moving the society's headquarters from Tucson to Los Angeles will engage today's session of the convention of the Spanish-American Alliance, now in progress at the Alexandria, it was stated yesterday by Dr. J. A. Samaniego.

The alliance, which is of a secret fraternal society, conducts its deliberations behind closed doors. Most of the work yesterday was devoted to hearing reports of the various officers, according to Dr. Samaniego.

"The contemplated move to Los Angeles is the most important subject that will be taken up by the meeting," he said. "It has been brought on by the absence of legal regulations governing fraternal societies in Arizona. This creates an unfavorable situation for our company, which is organized under the laws governing fraternal societies in Mexico."

CHARGES FLY IN TRIAL JURY QUIZ

(Continued from First Page)

ously quoted in published statement while the jury was out that the juror was embittered at the prosecution because he assertedly fell asleep in the jury box during the presentation of testimony and suffered rebuke at the instance of the prosecution. Mr. Head denied that was the reason he refused to agree with his fellow-jurors on a verdict of guilty.

"We propose to continue with investigation of the circumstances surrounding the Crossan jury, and every fact is known, and for that reason I have a corps of investigators in the field," Mr. Schenck stated.

In the affidavit produced last night it was also charged that the investigators threatened that "the old fellow will never get a chance to serve on a jury again as long as he lives in Los Angeles county."

While the dual investigation of the jury's activities proceeded Crossan's new trial, which was set for yesterday, was postponed until the first. At that trial, Dep. Dist.-Atty. Costello declared he would insist that the jury be locked up at all times except when it is actually hearing evidence before the court.

Nearly 300 women are engaged in railroad shop work in the United States.

NEUTRALITY IMPERILED

Nicaraguans to Attack Zone

American Marines Land to Replace Sailor Guards; Gun Runner Seized

Sacasa, Liberal Chief, Ridicules "Red" Taint; Diaz Force Loses

PUERTO CABEZAS (Nicaragua) Jan. 19. (Exclusive)—The Liberals are reported to attack on the Escondido front between Bluefields and Puerto Cabezas, in neutral territory, established by the United States naval forces, it was learned. Admiral Latimer this morning landed marines at Puerto Cabezas. They are commanded by Capt. John W. Thomason, author of "Fixed Bayonets," and replace the sailors from the U. S. S. Rochester.

Admiral Latimer prevented the landing of the launch Star at Puerto Cabezas. It came down the Huahua river from a point held by the Liberals within miles from Puerto Cabezas, inside the neutral zone. The launch was said to be used by the Liberals for transporting arms and troops.

Juan Sacasa, the Liberal leader, yesterday received a telegram from Luis Mendoval, commander-in-chief of the Liberals, advising that one of President Diaz, recognized by the United States, had fled from Managua, leaving a few dead and wounded. Gen. Mendoval said the Liberal forces are ready to carry out their plan to take Escondido River from the Conservatives. The Liberals have captured two Conservative launches.

Adolfo Benard, who has appointed himself President of Nicaragua and whose election was recognized immediately by Hoover, termed ridiculous the official statements that he has Communistic tendencies, adding in perfect English:

"I am a doctor of medicine and was educated in the United States university at Philadelphia."

He asked that the United States, Mexico and other Latin-American countries remember that Mexico.

...ned Surgeon ...t 90 Says It ...Just Happened

PHILADELPHIA, Jan. 19. (AP)—Dr. ...ew K. Kern, internationally ...known surgeon and scientist, reached ...he age of 90 today and admitted he ...knew little about how it happened ...

"I feel as happy as I ever was," he said. "I have had a happy life and am forever having made many friends. But still I have no sure cure ...

Dr. Kern, who retired from active ...surgery twenty years ago, specialized ...surgery of the brain.

CALLES MAY ARBITRATE

Relays Stand on Land Law

Willing to Discuss Effect of Measure But Not Constitutionality

Observers Think Delay Best Way for Mexico to Shield Dignity

MEXICO CITY, Jan. 19. (Exclusive) President Calles, in an authorized statement made through Gen. Jose Alvarez, his chief of staff, said today, in reference to Secretary Kellogg's reported willingness to arbitrate American-Mexican differences, that he would not consider arbitration on the question of the constitutionality of the alien land and oil laws, but is not adverse to arbitration on "the effect of the application of these laws."

Alvarez told correspondents that the President on the 8th inst. had told a group of visiting American investigators that Mexico was not opposed to arbitration before the Hague Tribunal, but he felt that weaker nations always had received unfavorable decisions in controversies with more powerful countries.

If arbitration is resorted to in the American-Mexican controversy, however, a diplomatic victory for Mexican is seen by some observers here. They point out that the Mexican land law goes into effect at midnight tomorrow, and suggestion for arbitration eases the tension of Mexico being forced to choose between the alternatives of enforcing the provisions of the law, which some believe is deadlier to American holdings than the oil law, or endangering the administration's internal prestige by holding off application of the law, as has been the case with the petroleum measure.

The latter went into effect the 1st inst. and as yet has not been enforced. The Mexican government has found itself in a tight place since the first of the year, when the "rebel oil companies" refused to capitulate to the petroleum law, waiting for their properties to be seized and for the United States to furnish promised protection.

As a means of escape from the deadlock, the issue has been thrown into court for the Supreme National Tribunal to decide if the law is "unconstitutional, retroactive and confiscatory."

It would be difficult to appease some of the populaces in the Calles administration if the land law were similarly subtracked, but possible arbitration now looms as a savior of the country's decorum.

In every instance Mexico has showed willingness to arbitrate a controversy with the United States, which will afford a gain in time.

KELLOGG ADMITS HE CONSIDERS ARBITRATION

WASHINGTON, Jan. 19. (AP)—Although Secretary Kellogg has announced that he has been giving consideration to the application of the principle of arbitration to the Mexican controversy, it was made clear today at the State Department that no move in that direction had

(Continued on Page 2, Column 6)

THE DAY'S NEWS SUMMED UP

SUN SET. Cloudy. Wind at 5 p.m., northwest, velocity, 7 miles. Thermometer, highest, 68 deg.; lowest, 47 deg. Rainfall for Los Angeles and vicinity, occasional rains. For complete weather data, see last page of section.

MOVIES, Radio, Page 5, Part II; Society, Page 6, Part II; Clubs and Society, Page 6, Part II; Markets and Finance, Page 10, Part II; Sports, Page 13, 14, 15, Part I; Oil News, Page 16, Part II; Editorials, Page 16, Part II; Page 4, Part III.

CITIES OF SOUTHERN COUNTIES, Page 12, Part II.

THREE DAILY SHORT STORY, Page 17, Part II.

NEWS IN SPANISH, Page 18, Part I.

SHIPPING NEWS, Page 17, Part I.

WALL ST. Bond of $1,000,000 required by court for filing receiver's report of Chadwick studios, Page 1, Part I.

Young Young, channel-swim victor, and Commander Byrd, who flew over, meet, Page 1, Part II.

Bandit-gang mystery prospect in prosecution of Crossan manslaughter-conspirators, Page 1, Part II.

Scientific expedition of Los Angeles manufacturers sponsored by The Times, Page 1, Part II.

Ex-attorney reports municipal records ready to be submitted to grand jury, Page 12, Part II.

Jury in Dooley held for killing of Crossan, convicts, but daughter asks life shot husband. Page 3, Part II.

William Wrigley, Jr., reported to be negotiating for purchase of Arcade property for $1,600,000, Page 8, Part II.

Bowl fast to leave here February 5 for long cruise. Page 2, Part II.

Lieut.-Commander Byrd tells story of flying over South Pole, Page 1, Part II.

REMEMBER THIS

Usually you can tell by looking at a man whether he would pat his foot at a good opera.

SPORTS. Doc Crandall leaves Angels to purchase interest and pilot Wichita baseball club. Page 1, Part III.

Landis silent on Ban Johnson's latest outburst. Page 1, Part III.

PACIFIC SLOPE. Gov. Young's budget estimate for next two years breaks all past records. Page 1, Part I.

State lends aid in Kern county's war on mice invasion. Page 1, Part I.

Two bills, designed to heal highway rift in State, due before Senate today. Page 2, Part I.

GENERAL EASTERN. Harry Jewett calls Ford 1919 deal best of life. Page 3, Part I.

Senator Reed raps modern Americanism; wants "human liberty" returned. Page 5, Part I.

WASHINGTON. Senate attacks S...ith as he appears for last instead of shifting case to committee. Page 1, Part I.

Direct bonus loans by Veterans' Bureau sought by Director Hines. Page 2, Part I.

Arizonans protest to Coolidge against Swing-Johnson bill. Page 2, Part I.

Danger to American lives in China causes concern to Kellogg. Page 3, Part I.

House backs additional funds for Army. Page 3, Part I.

FOREIGN. Nicaraguan Liberals planning attack on American neutral zone; marines landed. Page 1, Part I.

Queen Marie's long fight to rehabilitate Carol now appears won. Page 5, Part I.

President Calles expresses willingness to arbitrate effect, not constitutionality of land law. Page 1, Part I.

Belgian court in grief over death of "Mad Empress." Page 8, Part I.

Assembly Votes Exposition Park Urgency Funds

SACRAMENTO, Jan. 19. (AP)—The Assembly today passed two bills as urgency measures, one carrying an appropriation of $17,000 for the completion of the Los Angeles Exposition Building, the other for the repair and completion of the Armory Building in Exposition Park, which carries an appropriation of $80,000.

He Might Try Greasing Himself Again!

RAIN FALLS IN CENTRAL CALIFORNIA

High Winds Accompany; Storm Expected to Reach Southland Today

SAN FRANCISCO, Jan. 19. (Exclusive)—Rain which started Tuesday in the northwest reached Central California today, and is expected to penetrate Southern California tomorrow. The disturbance centered today off the mouth of the Columbia River and was one of considerable intensity. It brought high-velocity winds to exposed parts of the California coast and storm warnings were displayed from Point Reyes to Eureka. Rain will be general in Central and Northern California tomorrow, Forecaster Bowie said.

Rainfall in inches reported up to 5 p.m. today was:

	Last 24 hours	Seasonal to date	Seasonal last year
Eureka	.98	28.44	15.44
Red Bluff	.24	15.21	5.83
Sacramento	.08	8.90	2.88
Santa Rosa	.08	21.33	7.16
San Francisco	.18	12.82	4.75
San Jose	T	5.98	3.15
Stockton	.02	5.93	3.06
Fresno	.06	4.77	3.48
San Luis Obispo	.01	11.86	3.52

LIGHT SHOWER HERE BEARS OUT PREDICTION

Bearing out in advance the official prediction of Col. H. B. Hersey, United States meteorologist here, that occasional rainfall would visit this section today, a light mist of rain began to fall at 7 p.m. last night, continuing for approximately half an hour.

Further prediction has it that the cloudy weather with intermittent rainfall for today will have cleared by tomorrow, accompanied by cooler atmosphere.

Light precipitation in the northern part of the State obtaining as far south as San Luis Obispo, was the basis of the rain prediction for this locality.

The thermometer reached a maximum of 60 deg. yesterday; the minimum was 47 deg.

YAQUIS SEND OVERTURES TO GIVE UP

Mexican Indian Tribe, Suffering First Defeat, Blames De La Huerta

MEXICO CITY, Jan. 19. (Exclusive) For the first time in history the Yaqui Indians have been defeated. Luis Matus, the Yaqui chief, and other leaders, including the eight governors of eight pueblos, or towns, today presented a document to Gen. Francisco R. Manzo, commander of the forces operating against the Yaquis at his headquarters at Orita, offering to surrender unconditionally. The document was typewritten and was composed in Spanish and Yaqui.

It recited the fact, already stated, that the Indians had been deceived by the De La Huerta party and agents in the United States and induced to insurrect. It said the instigators had abandoned the Yaquis and they felt no longer any desire to fight the Calles government, in whose ranks many Yaquis still serve.

NEGRO IN DEATH CELL

SAN QUENTIN, Jan. 19.—Sidney Adams, giant Los Angeles negro, was placed in the death cell tonight. He is to be hanged Friday morning for the murder of his wife, Annie Adams, in Los Angeles, on August 2, 1925. Adams, a native of Texas, has been in prison since November 13, last.

PLANE RACE TO HAWAII CONSIDERED

Navy Flyers Ask Permit to Beat Former Army Aviator to Islands

SAN DIEGO, Jan. 19. (AP)—One of the most fascinating contests in American aviation history, a race between skilled navy flyers against a former United States Army pilot for the honor of being the first to fly from San Diego to Hawaii, loomed as a possibility today.

Aroused by the announcement made yesterday that Lee Schoenhair, a former Rockwell Field military flyer, is to attempt a nonstop flight from San Diego to Honolulu in March, naval aviators at North Island, it is reported, have requested permission of the Navy Department to beat Schoenhair to it if possible.

Two huge seaplanes are available at North Island for the Hawaiian hop. These are the PN-10s which failed recently in an attempted nonstop flight from Hampton Roads to Panama. A broken connecting rod sent one plane down on that flight and excessive oil consumption the other. New motors have remedied these defects.

The Navy desires to race Schoenhair to the crossroads of the Pacific for two interesting reasons. The first is to retrieve the laurels lost in the memorable but ill-fated Hawaiian flight attempt of 1925. The second is to show the country at large that if the PN-10s are unable to fly the 2000 miles it is about time the government procures planes that will.

Peru Charged With Arming Against Chile

SANTIAGO (Chile) Jan. 19. (AP)—The charge that Peru, after refusing "to enter any form of settlement of the Tacna-Arica problem," is arming against Chile is made in the editorial columns of La Nacion.

The paper says that the problem has ceased to be only between neighboring countries and now affects the tranquility of the whole continent.

El Mercurio, discussing the Peruvian note, says it contained nothing which was not expected here, since Chile knew what attitude Peru would assume. The newspaper says the problem is now in the same stage as before the diplomatic negotiations of 1921, although "aggravated by the new exactions of Peru."

RUM SEIZED IN WASTE

PITTSBURGH, Jan. 19. (AP)—Shipped here from France in bales of waste, whisky with an estimated bootleg value of $35,000 was seized here last night by prohibition agents at a warehouse.

CHESS PLAYER SUCCUMBS

PARIS, Jan. 19. (AP)—David Janowski, famous Russian chess player, is dead at Hyeres, France, at 58 years of age.

It's a pleasant relief for newcomers to find how easy it is to get located in Los Angeles. The "For Rent" columns of TIMES WANT ADS show them right where to go.

ROW BREAKS AT ARIZONA UNIVERSITY

Storm Gathering for Year Causes President and Four Regents to Resign

PHOENIX, Jan. 19. (AP)—The storm which has been gathering over the University of Arizona for more than a year broke late this afternoon when President Cloyd H. Marvin and four members of the Board of Regents tendered their resignations to Gov. Hunt.

In explanation of his resignation, E. E. Ellingwood, chancellor of the board, said that "the discord and dissension which exists among some members of the board is real and irreconcilable." President Marvin issued a statement that "recent changes in the personnel" of the board "obviously established a board which will be unsympathetic to the plans of the administration."

President Marvin assumed the presidency of the university in September, 1922, going to Tucson, site of the university, from the Southern Branch of the University of California.

A flare-up in the relations between the president and faculty occurred last summer when the Tucson Ministerial Association, backed by a group of dissident members of the faculty, brought charges against Dr. Marvin that he had "disrupted the morale of the faculty and student body." He was exonerated of the charges by the Board of Regents following a series of hearings.

ETHICS CODE URGED FOR FRUIT MEN

Shippers' Convention Told of System to Boycott Violators of Rules

CHICAGO, Jan. 19. (AP)—Coincident with the proposal of a code of ethics for fruit and vegetable growers, shippers, brokers and commission merchants, a plan to create a "moral credit bureau" to discipline all who indulge in unethical practices was announced today at the American fruit and vegetable shippers' convention.

The Moral Credit Bureau would obtain from the trade all possible data on those whose business dealings are unethical and furnish it to members of the association to warn them against further dealing with the offending firm or individuals. T. J. Woodin, sales manager of the California Fruit Exchange, told the convention that the shipment of grapes from California had reached 72,858 carloads in 1925, against 16,358 in 1918.

FOUR THOUGHT DEAD IN MINE EXPLOSION

WELCH (W. Va.) Jan. 19. (AP)—Four miners are believed to have been killed in an explosion in the Central Pocahontas Coal Company mine at Caples today. Seven other miners, at work near where the blast centered, were uninjured.

BODY OF FINANCIER FOUND IN FLORIDA

MIAMI BEACH (Fla.) Jan. 19. (AP)—Killed, apparently by an automobile, and dragged to a vacant lot, the body of Minthorne Woolsey, 76 years of age, retired New York financier, was found today by police.

FIRE OPENED ON SMITH

Calls on Senate for Seat

Plan of Shifting Case Into Committee Gives Way to Tide of Scorn

Illinois Appointee Center of Six-Hour Purity Lecture in Crowded Chamber

BY KYLE D. PALMER
"Times" Staff Correspondent

WASHINGTON, Jan. 19. — Virtue proclaimed itself in the United States Senate today, pointed the finger of scorn, spread wide its sanctified robes to drape the politically pure who thundered their righteous objections to the right of Col. Frank L. Smith of Illinois to sit among them.

The object of this display of self-extolled rectitude, a slender gray man with nervous hands and careworn face, sat for six hours—six fruitless and wasted hours—while the eminent and pure of heart debated the question of his nobility of character, or the absence thereof.

Col. Smith appeared on the Senate floor at 11 a.m. today, and his colleague, Senator Deneen, asked that he be given the oath of office, such investigation of his right to a seat to be made after he had been sworn as a Senator.

Senator Reed of Missouri asked that the Smith appointment by Gov. Small of Illinois be referred to the Elections Committee. A resolution by Senator Overman of North Carolina was introduced providing for the seating of Smith "without prejudice to any subsequent proceedings in the case."

SENATE ALMOST FILLED

Not in months have there been more Senators in their seats; not in a still longer time, so many distinguished auditors crowded into the narrow space on the floor and into the galleries. This is a celebrated case almost as much of a public spectacle as a first-class murder trial. It is the opening of a new chapter in the history of the Senate devoted to trying Senators for asserted moral delinquences upon which the electors of their own States already tried them and found them innocent.

Nothing developed of a determining nature today. The Senate talked and talked. The original plan had been to deny Col. Smith an opportunity to take the oath and to refer the whole controversy over his credentials to the committee on privileges and elections, before which the arguments could be made without interfering with the conduct of the Senate's business. This program had to go into the discard for the very human reason that so many Senators wanted to talk on the subject at once. For six hours the talk continued and then, in sheer weariness the Senate took a recess until noon tomorrow, when the talk will be resumed.

The performance lifts into high relief the fact that personal politics in this republic has grown until it completely overshadows partisan politics. Also, it demonstrates the extent to which this new vogue of personal politics lends itself to the selfish ambitions of an individual.

WAS ANTIADMINISTRATION

Col. Smith, apparently obsessed with the idea that he, in his declining years, must wear the title of Senator, and by force of circumstances, being a large cog in a Republican factional machine in Illinois, set out to land himself in the coveted place, in defiance of the desires of the national organization of the Republican party. He based his campaign for the Republican primary nomination as Senator ostensibly on the ground of his opposition to the Republican administration's policy of adhering to the World Court with reservations. The truth is that Smith ran as a leader of his own faction, to beat Senator McKinley, who was affiliated with a rival faction and also was giving his support to the Coolidge administration.

In other words, Smith ran as an antiadministration candidate and won in the primary. His faction beat the other faction.

Then came the revelation of the tremendous sums that had been expended to accomplish this primary-election victory. What is more, there came the revelations that much of this money was furnished to Smith's campaign fund by public-service corporations which were subject to the direction of the State commission of which Smith was chairman.

Then it was that Republicans of Illinois, in large numbers, urged that

(Continued on Page 2, Column 4)

Will Rogers Remarks:

SPARTANBURG (S. C.) Jan. 19.—[To Editor of The Times:] See where the Senate voted three new cruisers. We had to have 'em to deliver our marines around on our various battle fronts. Those three cruisers will settle three more foreign elections. How many will they have to build to seat Smith and Vare? Awaiting anxiously.

The Seated Mayor.

YOUNG'S BUDGET ESTIMATE SURPASSES ALL RECORDS

Appropriations Exceed Expenses of Last Biennium 7.4 Per Cent; Road Fund Favors North

BY C. A. JONES
"Times" Staff Correspondent

SACRAMENTO, Jan. 19. (Exclusive)—A budget estimating the expeditures of the State at $193,518,165.09 for the ensuing two years beginning next July 1, was submitted to the Legislature today by Gov. Young. According to the statement accompanying the budget these figures include practically all general expenditures and special funds and represent an increase over the previous biennium of $13,329,110 or 7.4 per cent.

The new budget represents a departure in method, as it combines into one huge total the expenses of all departments and agencies of the State excluding but a few which, Gov. Young declares, do not draw their funds from State operations.

The budget is in pamphlet form and contains more than 250 pages, filled with column after column of figures.

FIGHT NOT SETTLED

Study of the figures indicates that the argument over budget figures is not settled. Gov. Young declares that, based upon the system he has instituted, the last budget was $180,000,000. However, the estimated expenditures, according to State Controller Riley, for the last two years of the Richardson regime are but $170,969,000 provided a controversial highway appropriation of $5,540,000 is not used. This, then, changes the situation and makes the increase in cost of government under Young's first two years $22,549,165 instead of $13,329,110 and enlarges materially the boasted 7.4 per cent increase.

According to Gov. Young's budget figures, the 1923-1925 percentage increase was 23.8 per cent and that of 1925-1927 was 26 per cent. Former Gov. Richardson left behind him an estimated surplus of $20,500,000. In his inaugural address Gov. Young declared that he intended to conserve this surplus as the increase in fixed charges alone in the next four years would eat up $10,000,000. He said he proposed to nurse the surplus along until his tax-revision commission could complete an investigation and the Legislature could make over the tax structure of the State. However, it appears that in the present budget Gov. Young has started nibbling away at the surplus to the extent of $3,688,168.

The estimated revenues are placed at $189,829,600 while the budget calls for expenditures of $193,518,165, the greatest in the history of the State.

NORTH FAVORED

Another change in the budget is equable allocation of highway construction funds. More than 180 separate jobs, including culverts, bridges, widening and paving are called for and a cursory inspection indicates that Northern and Central California receive the lion's share of the appropriation, as has always been the custom in the past.

The Superintendent of Public Instruction, who is Will C. Wood, political factor in the election of Gov. Young, receives a $16,000 increase for his department, including salary increase of $4000 and the creation of several new jobs. The increase for the department represents more than 16 per cent.

The State Hospital for the Insane at Norwalk, Los Angeles county, suffered a reduction in appropriations of $40000 for the coming year, as compared to the present year.

The Norwalk institution cares for many thousands of insanity cases originating in Los Angeles county and there is a steady increase in patients each year due to the startling growth of the community.

SLIGHT HELP

The Ventura School for Girls was given but a slight increase over previous years. The appropriations are: 1926-1927 $170,780; 1927-1928 (First year of the Young budget) $122,648; 1928-1929, $123,173.

The Whittier State School, Los Angeles county, was dealt with as follows: 1926-1927, $226,735; 1927-1928, $252,370; 1928-1929, $251,916.

The budget figures for the Southern California Hospital at Patton, San Bernardino county are: 1926-1927,

(Continued on Page 2, Column 1)

SURPRISE TO AID NORRIS PROMISED

New Witness Expected to Tell of Fatal Call That Brought Death of Chipps

AUSTIN (Tex.) Jan. 19. (AP)—The groundwork for the testimony of a surprise witness for the defense, declared to have accompanied D. E. Chipps up the stairway leading to the office of Rev. J. Frank Norris on Chipps's fatal visit to the Fort Worth minister's study last July, was laid in the Norris murder trial here today.

The witness is D. L. Redmon of Fort Worth, who will be placed on the stand to relate his story of Chipps's call on Norris, which ended in the slaying.

Defense attorneys indicated Redmon would be presented as one of three men who last saw Chipps alive. The others are Norris, who shot and killed Chipps, and L. H. Nutt, member of the minister's church board, who has testified he witnessed the slaying.

R. B. Ridgeway, Fort Worth attorney and a member of Norris's church, testified late today that he saw Chipps and Redmon mount the stairway to the pastor's office. There were rumors shortly after the slaying that a man directed Chipps to the office, but until today his identity had not been revealed. Redmon may take the stand tomorrow.

Jordan Hobnobs With 'Old Guard' on Birth Date

PALO ALTO, Jan. 19. (Exclusive)—Dr. David Starr Jordan, first president and now chancellor emeritus of Stanford University, quietly observed his seventy-sixth birthday on the campus today.

Tonight remaining members of Stanford's "old guard" came to pay their respects. Few remain of the little group that came down to Senator Stanford's stock farm in Palo Alto in 1892 to open a university. They were laughed at then, but they lived to see Stanford take its rank with the foremost institutions of learning.

The whole spirit of that original group crystallized around David Starr Jordan. Passing years have brought him many honors. As a scholar, administrator, educator, scientist and publicist he has won national and international renown.

Among the older professors who brought birthday greetings to Dr. Jordan were Orin Leslie Elliott, Douglas H. Campbell, Oliver Peebles Jenkins, Walter F. Durand, Frank Angell and C. D. Marx.

FIREARMS BARRED TO ALIENS

SAN FRANCISCO, Jan. 19. (AP)—Atty.-Gen. Webb today handed down an opinion to the effect that regardless of the high moral character of an alien he could not, under the laws of 1923, legally obtain a permit to carry firearms. The opinion was asked by F. M. Ostrander, District-Attorney of Merced county.

STATE AID FOR WAR ON MICE

Kern County SOS Results in Call for Services of Federal Specialist Piper as "Pied Piper"

SACRAMENTO, Jan. 19. (AP)—The State of California today rushed to the assistance of mouse-ravaged Kern county. Following the receipt of an SOS from Whit Barber, Kern County Horticultural Commissioner, G. H. Hecke, director of the State Department of Agriculture, hastened to arrange with the United States Bureau of Biological Survey at Washington to dispatch S. E. Piper, government mouse specialist, to the Bakersfield area to play the part of his name as a "pied piper."

Piper has been in California for several weeks in connection with the control of other types of rodents and is in a position to go immediately to the battlefront. He will be accompanied by Norman G. Bulin, superintendent of rodent control of the State Department of Agriculture.

In connection with the outbreak of field mice, Hecke today issued this statement:

"Climatic conditions have been exceptionally favorable during the past two months for rapid multiplication of mice in unprecedented numbers. Only rarely have situations like this appeared in California before, and then on a comparatively small scale.

"Field mice, meadow mice and house mice all have become exceptionally numerous in Kern county, and it is believed that with the combined action of the county, Federal and State authorities, intensive suppressive measures will once more place these numerous rodents in check."

Piper is en route to Bakersfield today.

STATEMENT GIVEN ON AMOUNT OF DAMAGE

BAKERSFIELD, Jan. 19. (AP)—"I am willing to go on record that the actual damage done by house mice in the Kern county invasion, exclusive of control costs, will not exceed $10,000," said Whit C. Barber, County Horticultural Commissioner, today when queried specifically as to whether the actual damage had been great. C. H. Bowen, assistant horticultural commissioner, who has had charge of the field work connected with the control of the infestation, concurred with the commissioner's estimate.

"The only appreciable loss of money," explained Mr. Bowen, "was in the cost of control work.

"I would like to define specifically the area of infestation to give the reading public a more accurate knowledge of the situation. Roughly speaking, the area of infestation would run twelve by eight miles in dimensions, with the eastern extremity of the Buena Vista Lake Bottom as one boundary, the east front of the west-side oil fields as another and the outlet canal of the Buena Vista Lake as the other. The outlet canal could mark the north boundary of infestation."

In all the commissioner estimated that there were ten miles of trenches dug by tractors. The Standard

(Continued on Page 2, Column 4)

In Three Parts—44 Pages
PART I—TELEGRAPH SHEET—18 PAGES

The Los Angeles Times

"Sail on, sail on, and on and on."

THURSDAY MORNING, JANUARY 20, 1927. DAILY, 5 CENTS. SUNDAY, 10 CENTS.

Liberty Under Law—Equal Rights—True Industrial Freedom

GREATER SOUTHERN CALIFORNIA

YOUNG SMASHES RECORDS IN ESTIMATE ON BUDGET

Appropriations Submitted Show 7.4 Per Cent Gain Over Last Figures of Richardson

(Continued from First Page)

$616,170; 1927-1928, $666,953; 1928-1929, $602,532.

The budget provides a total of $25,490,260 for highway work, both maintenance and reconstruction. Gov. Young, in his message, said he hoped that there will be no bills introduced for special appropriations, particularly for county roads.

A summary of revenue sources is listed as follows:

Taxes from public utilities, banks and insurance companies	$ 31,841,000
Taxes from other sources	67,365,000
From miscellaneous general sources	20,150,362
From departmental sources	15,814,836
Total	$135,323,198

FEW NEW AGENCIES

SACRAMENTO, Jan. 19. (AP)—Few new agencies appear in Gov. Young's budget, except in so far as they have been placed there under the new policy of general inclusion. One of the absolutely new functions is the Judicial Council, recently approved by the electors. For this council the Governor recommends an appropriation of $170,000, which is to cover clerk hire and office expense aggregating $25,000 for the biennium; traveling expenses of judges on assignment, and on members of the council, $45,000, and extra pay for judges raised from one judicial rank to another, $100,000. The law provides that the council may assign a Superior Court judge to an Appellate Court, a Municipal Court judge to a Superior Court, and so on, and this sum is to take care of differences between the usual pay of the judge and his pay in the special assignment.

The Governor's own office appropriations remain at $91,000; the same as in the preceding biennium. This includes his salary, the salaries of secretarics, stenographers and other routine items. The upkeep of the mansion is handled under another heading.

HOME AIDED

The State Home for the Adult Blind at Oakland, which was a storm center here two and four years ago, was granted $126,000 by Young, against $113,263 allowed it last time by Richardson. For permanent improvements Richardson allowed $4500, while Young recommends $13,000 to include $12,000 for a new home for the superintendent and general repairs aggregating $1000.

The Veterans' Home at Yountville, where the buildings have been under newspaper fire as unsafe for old men such as most of the inmates, is allotted $240,000 for permanent improvements, which include $170,000 for new barracks, $35,000 for a storeroom building and $35,000 for general repairs. The allotment for maintenance is $456,820. Richardson allowed $378,218 for that item two years ago and $25,064 for permanent improvements, $3000 for a well and permanent repairs.

NEW RANGERS

The Department of Forestry was raised from the $288,514 allowed it by Richardson, to $349,330, the increase going chiefly to the reforestation of rangers and other field help taken off some years ago.

The Preston School of Industry at Ione is allowed $783,615 for maintenance; two years ago it got $663,308. Improvements allowed total $350,000 and include $100,000 for a hospital and receiving unit; class-room building and equipment, $40,000; more land, $16,000; construction of a dam and pipe line, and buying the site, $70,000; repairs and equipment, $34,000. Gov. Richardson allotted $227,000 to this institution in the biennium now closing, for capital investment.

The Ventura School for Girls received from Richardson for maintenance $233,621. Young recommends $245,822. Richardson allowed $15,000 for making permanent improvements and Young recommends $34,000 including $18,000 for a laundry building and equipment. The balance is for repairs and new equipment.

NEW BUILDINGS

The Whittier State School near Los Angeles received a considerable sum for permanent improvements. Richardson allowed it $51,025. Young allotted $208,000. This sum is to build an adequate building to cost, with equipment, $50,000; two cottages for boys, $80,000; hospital building, $35,000, and general repairs, $40,000. The maintenance allowed is $505,180, as against $426,732 two years ago.

The hospitals for the insane all had notice taken of the increase in population. At Agnew, near San Jose, the maintenance fund was increased from $1,043,458 for the current biennium to $1,121,020 for the approaching term. In improvements, Gov. Richardson allowed two years ago $611,060. Young allowed $180,500, this sum to be spent for patients' cottages to cost $93,500: physicians' cottages, $20,000: development of water and service, $23,000, and general repairs, $24,000.

At the Stockton State Hospital the maintenance was increased from $1,453,457 to $1,499,920; two years ago Gov. Richardson set aside $219,250 for improvements; this year Gov. Young recommends $347,500 to be spent for two cottages and equipment at the hospital farm to cost $173,000; two houses for assistant physicians, $20,000; an industrial building, $25,000; repairs, $20,000; paving Harding Way, outside the hospital grounds, $19,500; improving the power system, $10,000; quarters for thirty-six farm employees, $54,000, and the State's share of the cost of the Calaveras dam project, $26,000,

HOSPITAL BENEFITS

The Mendocino State Hospital received from the Richardson final budget a total of $687,369 for maintenance; Gov. Young recommends $789,450 for these charges; for permanent improvements Richardson allowed $360,200, while Young recommends $341,000. This total includes an attendants' building to cost $90,000, patients' cottages, $95,000; home for assistant physician, $10,000; remodelling and repairing old buildings, $62,000; purchase of land, $65,000, and general repairs, $19,000.

At Napa the maintenance allowed by Young is $1,386,120. In the current biennium it was $1,315,574. For improvements, Richardson had allowed $54,000, while Young recommends $203,000. This sum is to be spent for a cottage for female patients, $90,000; cottage for day attendants, $40,000; cottage for assistant physician, $10,000; purchase of farm land, $35,000, and general repairs, $28,000.

The Norwalk State Hospital, near Los Angeles, received for maintenance in the present biennium $719,141. Gov. Young increases this item to $832,430. Under Gov. Richardson the asylum received permanent improvements aggregating $468,970, and to this Gov. Young recommends the addition of buildings to total a cost of $967,500 and to include two ward buildings, $175,000; an assembly hall and chapel, $75,000; a warehouse, $7500; nurses' building, $36,000, and three cottages for employees, $27,000. The balance is to go for repairs and upkeep.

MANY IMPROVEMENTS

At Pacific Colony, which operated only for a portion of the current biennium and was allotted $66,565 for that term, Gov. Young has Recommended $188,195 for maintenance for the full two years to come. New buildings costing $410,167 were allowed by Gov. Richardson at this colony, which is situated near Pomona, and Gov. Young has allowed an additional $248,500, to be spent for two dormitory buildings to cost $90,000, a school and gymnasium, $35,000, a series of shops, $18,000, and employees' building, $50,000, garage, $8000, furnishings, $20,000, and repairs, $33,500.

For the Sonoma State Home the maintenance allowed during the biennium soon to close was $1,053,908. Gov. Young has increased this item to $1,103,534. For permanent improvements Richardson had allowed $110,500. Gov. Young recommends a total of $220,000 to include a general hospital building to cost $150,000, cottages for employees, $30,000, and a new boiler and repairs at the pumping plant, $30,000.

The Southern California Hospital at Patton received for maintenance in the current biennium $1,202,886. For the ensuing biennium it is to receive $1,354,485. For improvements under Richardson were $29,388, while Young recommends $63,000. This sum is to be expended for a new gymnasium and equipment to cost $40,000, additional land, $80,000, and completing existing buildings never finished, $13,000.

The San Diego Teachers' College gets for maintenance $432,000, as against $352,310 in the current biennium. It receives $45,000 for numerous small items for permanent improvement. Two years ago it was allotted $77,000 for similar purposes.

The San Francisco Teachers' College is for maintenance and reconstruction in the current biennium of $378,475, which Gov. Young recommends be increased to $472,102. During the present biennium it received for permanent improvements $305,000. Gov. Young recommends allowances of $205,000 for such needs, this to be spent on library training-school units to cost $215,000, a kindergarten building and equipment to cost $15,000 and miscellaneous repairs and betterments to cost $20,000.

AT SAN JOSE

At the San Jose Teachers' College the maintenance fund for the closing biennium was $624,437. Gov. Young recommends $689,420. For permanent improvement Gov. Young also recommends the appropriation of $15,000 for the completion of a recreational field, and $20,000 for repairs and betterments.

At the Santa Barbara State Teachers' College Gov. Young wants new buildings to cost $195,000, which is more than his predecessor allowed in his last biennium. The figure then was $172,000. The Young items will go for a new home economics and science building to cost $175,000, and for repairs to aggregate $20,000 through the biennium. The maintenance here was also increased to care for larger numbers attending from $246,562 in the present biennium to $277,799 in the approaching biennium.

The State Polytechnic School at San Luis Obispo, which Gov. Richardson urged four years ago should be abolished, was granted an increase of maintenance from $205,564 to $291,950. Gov. Young also recommended allotment of $137,975 for new buildings and betterments, the money to be spent as follows: $20,000 for a new home for the president, $40,000 for an addition to the boys' dormitory, $15,000 for an addition to the dining hall, $25,000 for completion of a unit of the mechanical building, $10,000 for a gas or diesel engine for power and instruction purposes and $27,975 for repairs and upkeep of buildings. The allowances for permanent betterments two years ago were $66,850, less than half of the present recommendations.

PRISONS AIDED

The two State prisons, Folsom and San Quentin, also will receive relief from their present overcrowded conditions if Gov. Young's recommendations are carried out. At Folsom the maintenance which was $854,265 for the closing biennium, will be $998,627 for the next two years. Gov. Richardson allotted $32,500 for buildings and repairs two years ago, but this time Gov. Young recommends $284,500. The sum is to be spent in building a cell house to cost $158,000, a hospital ward for tubercular prisoners to cost $70,000, ten cottages for guards and employees to cost $32,500 and repairs $20,000.

At San Quentin the maintenance is increased from $1,503,335 to $1,790,585. In the last biennium $407,000 was allocated for buildings, and in the approaching biennium $350,000 more will be spent. This money will go to complete the east wing of the main prison, which will cost $260,000, to build a ward for tubercular patients which will cost $25,000 and for repairs and incidental improvements to cost $65,000.

Here at Last—A Worthy Watch Most Attractively Priced

You have always wanted complete time satisfaction and here is the opportunity of enjoying accuracy at the minimum cost. It is only due to a most fortunate purchase that these quality timepieces can be offered at these prices. Fifteen-jewel Elgin and Waltham movements, cased in handsome, long-lived 14-kt. white gold-filled cases of the very latest designs.

The Price, $25

Seventeen-Jewel Movements at $28

Donovan & Seamans Co.

JEWELERS & STATIONERS

EST. 1894

PLATINUM GOLD and SILVERSMITHS

743 SOUTH BROADWAY

HOW NEW BUDGET IS DIVIDED

SACRAMENTO, Jan. 19. (Exclusive)—Gov. Young's $193,513,165 budget segregates the proposed expenditures into the following classes: Legislative, $571,966; judicial, $1,632,165; executive, $99,600; administrative, $4,949,910; benevolent, $4,157,970; conservation and parks, $2,090,300; correctional, $2,023,617; curative, $10,975,736; defensive, $615,518; developmental, $66,771,675.50; educational, $69,146,158.57; penal, $3,613,211.10; regulative, $13,523,525.42; bond interest, redemption, $12,226,682.50; miscellaneous, $120,000; emergency fund, $1,000,000.

The budget also is segregated as follows: Fixed charges, $71,768,218.43; current support and operation, $49,619,896.78, and permanent improvements and special items, $72,130,049.88.

Of the total $118,189,484.17 is held chargeable to the general fund of the State and $75,328,680.92 to special funds.

SENATE OPENS FIRE ON SMITH

(Continued from First Page)

Col. Smith retire from the race, permitting the Republican State Central Committee, under the law, to name another as the Republican candidate for Senator in the general election. National party leaders advocated this course, with as much diplomacy as possible. Everyone realized that if Smith remained in the race the inevitable result would be to plunge the Senate into a long and needless controversy, thus impeding public business and doing a national injury. And legal minds could point out that a possible result—one today in evidence—would be to deprive the State of Illinois for a period it is not possible to determine, of its full representation in the Senate.

APPOINTED BY SMALL

There was no national or other political organization sufficiently powerful to drag or to push Col. Smith off the ticket.

He was elected at the general election, a large majority of the voters of his State testifying, by implication at least, that he was the man they wanted in the Senate. Then Senator McKinley died. Gov. Small, a member of the faction to which Smith belongs, appointed Smith to serve out the remaining weeks of the McKinley term, expiring March 4. This brings Smith with his credentials to the door of the Senate, precipitating the long debate over his right to sit months in advance of the time originally expected. Without the present appointment from the Governor he would not have appeared until the next session of Congress.

His coming forces to the front the new theory that the Senate can debar a duly chosen Senator on the ground of imperfections in his character. It is a theory upon which attractive arguments can be built, but nevertheless it is one which startles those who retain some regard for the constitutional rights of the States. Accordingly, there have come to the defense of Smith various Senators who can have no personal or political admiration or respect for him but who, nevertheless, object strenuously to the Senate's attempting to set aside the verdict of the qualified electors of a State and to establish tests of character and qualifications defined by the Senate itself.

The spectacle presented therefore in no respect is an edifying one. On one side a political factionalism who has been ruthless in the method he has employed to obtain a Senatorial seat, while on the other is arrayed a group of Senators who, labeling themselves as the possessors of virtue beyond Smith's, propose to make a revolutionary change in the manner in which Senators-elect and Senators-designate are to be admitted to their select fold.

STATE AID FOR DRIVE ON MICE

(Continued from First Page)

Oil Company has a five-mile trench; the Honolulu Oil Company four and a half miles, and the Midway Company about three-quarters of a mile. All of these trenches are in the Buena Vista Lake territory, protecting the oil fronts and towns of the west side from further exodus.

At the Midway Company's trench, Bowen declared, five wheelbarrows of mice were collected one night. Workers found that it took approximately 105 mice to fill a bucket. The contents of a wheelbarrow were measured by buckets and it was found that one load contained about 3000 mice. Five wheelbarrow loads would run, according to this basis, around 15,000 mice, the toll of one night at the trench.

On the second night, during the greatest movement of mice, six wheelbarrow loads were collected and four on the third night.

The trench of the Honolulu Oil Company yielded 1600 mice by count. This would give a fair average for the number of mice being killed in the trenches.

As to the cause of the exodus of mice from the lake bottom, residents and farmers of the district seem united in the opinion that the mice left because the water table was steadily rising under the dry lake bottom. In many parts of the dry bed the ground was becoming damp.

MERCED READY WITH CAT REINFORCEMENTS

MERCED, Jan. 19. (AP)—Hundreds of hungry cats from the city of Merced are available for shipment as recruits in the Kern county mouse war, city officials declared today. Approximately fifty are said to be in the city pound at the present time, and, according to C. W. Morse, Chief of Police, a quick round-up would probably add hundreds to this number to be available almost immediately.

LAUGHING GAS TO BE USED IN FIGHT

The horde of mice advancing across Kern Valley into the oil fields eating everything in their path is expected to halt today and give vent to a series of prolonged and squeaky laughs, for the joke is on them.

J. N. Pyles, head of a detective service, has a way of his own in dealing with trespassers on the property of Bakersfield oil companies whose interests he protects. Mice can't gnaw the timbers of oil derricks and laugh at the same time, he reasoned, so he decided to use laughing gas, borrowed from Sheriff Traeger. It will be released in the lowlands surrounding the oil fields to poison the intruders.

NEW BILLS FOR ROADS

Healing of Rift in State Aim

Breed Plans to Present Two Highway Measures to Senate Today

Auto Associations Approve Provisions Including Gas Tax Increase

SACRAMENTO, Jan. 19. (Exclusive) Two highway measures having the support of the Automobile Club of Southern California and the California State Automobile Association, representing the organized motorists of the State, will be introduced in the Senate tomorrow morning by Senator Arthur H. Breed.

This announcement was made today by the Senator, who issued the following summary of his measures, which, it is believed, will heal all highway differences between the two sections of the State:

(1.) Provision for an additional tax of 1 cent per gallon on gasoline, the additional revenue to be used exclusively in the construction of State highways.

(2.) A classification of State highways as primary and secondary, the primary to include the main trunk lines, which incorporate all roads named in the original bond act of 1909, county seat laterals and interstate connections.

(3.) Provision for allocation of funds on the basis of 75 per cent to the completion of those highways designated as primary roads and 25 per cent to complete secondary roads.

DIVISION OF FUNDS

(4.) Division of funds allocated to main trunk lines, county seat laterals and interstate connections in proportion to the mileage of these main arteries in the forty northern counties and the thirteen southern counties.

(5.) Division of funds allocated to secondary roads on a fifty-fifty basis between the two sections of the State, with provision for State aid to joint county districts of not to exceed 10 per cent of the funds allocated to each section.

(6.) Maintenance and repair funds are required to be expended as at present, in accordance with traffic needs. Reconstruction funds are allocated between the two sections of the State on the basis of their respective primary mileages. These funds, now raised under the California Motor Vehicle Act, the 2-cent gasoline tax and the motor vehicle transportation license acts are left undisturbed as to equal division between the State and counties.

In their original form, at least, the two bills will not add to the present State highway system. In his inaugural message to the Legislature Gov. C. C. Young urged the Legislature to make no additions to the system. What may be worked out later in this connection is not known. In financing and allocation features, the Breed bill does not conflict with the policies of the present administration as outlined in the Governor's message.

RESULT OF CONFERENCES

Breed's bills are the products of a series of conferences held by the author with representatives of the two large motoring groups.

While announcing their support of the Breed highway bills, the two automobile clubs, however, will memorialize the Legislature to consider elimination of the present personal property taxes on motor vehicles, a step already taken by a number of States. This memorial, which will be signed by H. W. Keller, president of the Automobile Club of Southern California, and Burton A. Towne, president of the California State Automobile Association, will direct the Legislature's attention to the fact that under the proposed 1-cent increase in the gasoline tax the motorists of the State will bear the entire cost of State highway construction, maintenance and reconstruction as well as substantially contributing to the maintenance and construction of county highways. The memorial will point out that elimination of the personal property tax "would more equitably adjust the taxes on this class of property" and will urge submission of a constitutional amendment at the next general election.

TOTAL OF MEASURES FOR DAY NEAR RECORD

SACRAMENTO, Jan. 19. (AP)—Today's offerings of bills in the Legislature rolled up a total approaching the biggest day's business of its kind in the history of the State. Senate bills introduced totaled 168, and when the Assembly adjourned at 4 p.m., 233 bills had been offered there. In addition there were constitutional amendments and concurrent resolutions numbering about twenty.

A list of new bills introduced in the Legislature appears on Page 8, Part I of this edition.

Reichstag Opens With Ministry Still Unformed

BERLIN, Jan. 19. (AP)—Reopening of the Reichstag today after the Christmas recess finds Germany without a new Cabinet to succeed the Marx Ministry which held over the holidays following its defeat and resignation in December.

Consequently the "declaration by the government," must be stricken from the agenda, leaving only inconsequential bills for disposal. Dr. Marx is continuing his efforts to form a new Cabinet.

Centrists, under leadership of Dr. Marx, crave the support of the Socialists, who are adamant in their demand that Defense Minister Geesler must go. This, on the contrary, is not acceptable at present to the People's party, and the deadlock on this point has continued for twenty-four hours.

POLICE SEEK PSYCHOLOGIST

SAN FRANCISCO, Jan. 19. (AP)—Orlando E. Miller, who gained some prominence throughout the State in years past as a lecturer on psychology, is sought on two warrants charging embezzlement and violation of the State Corporate Securities Act. Miss Marie Forse of San Francisco said that she loaned Miller $2000 to aid in establishing a modern Utopia in Mexico.

SENOR HUERTA PUTS ON STYLE

Grand Titles Being Passed Out to All His Pals

It Seems Secret "Revolution" Spurs His Generosity

Mexican Exile's Letters from Here Come to Light

Letters signed by Adolfo de la Huerta promising honors, titles and money to various persons upon the success of the Mexican "revolution" were made public through Mexican Federal agencies here yesterday. The letters are addressed to Juan Martines of Sinaloa, an army officer; Juan de Dios Batiz, Governor of Sinaloa; Francisco Rodriques y Rodriquez of Chihuahua, an army officer, and each was signed "Adolfo de la Huerta, Supreme Chief of the Revolution."

De la Huerta, living here in exile, announced some time ago that a "revolution" was in progress in Mexico. He said the reason why no one here had heard of it was because the Mexican government had prevented the news from leaving the country. He said he got his information secretly, some on silk cloth, sent to him from Mexican countrymen who had risen in arms to capture the government and restore him to power.

LETTERS QUOTED

De la Huerta was not a little embarrassed at this, he indicated at the time, because he did not wish any one to think that he was violating the protection of this country and explained that the enthusiasm of his friends for him and their determination to eliminate the present regime, which he denounced, had got him into the predicament.

The letters just discovered do a deal of conferring of offices and titles on persons whom news dispatches recently related are in trouble with the authorities of their country.

The letter to Martinez, for example, reads:

"In consideration of the merits concurrent in you I have seen fit to appoint you special commissioner of this supreme head, so that as my representative you may make formal invitation to all those citizens, civil and military authorities, to the end that they enlist in the army of liberation that shall save the republic from tyranny."

The letter goes on to tell Martinez that for the amounts that you may solicit for the maintenance of the struggle, as well as for merchandise, you shall extend the corresponding receipts that shall be fully covered upon the triumph of our cause."

MORE TITLES, TOO

The letter was addressed to Martines as "lieutenant-colonel." Another silken letter, addressed to Martinez as "major" makes it appear that this was the second time Martines got a promotion on silk. This letter reads:

"In consideration of the merits concurrent in your patriotism, your valor and loyalty to the cause that I lead, I have seen fit to resolve that upon obtaining your first victory with your forces over the troops of the present tyrant of Mexico you may claim the rank of colonel in the army of liberation."

The letter promises also "immediate promotion" to Martinez's inferior officers.

A letter, also in silk, addressed to Batiz, says:

"I have seen fit to appoint you personal representative of this supreme head of the State of Sinola."

It "authorized" Batiz to make appointments also for those under him This also silken honor was conferred on Batiz, the letter says, because of his loyalty to our cause."

The other letters have to do with making Rodriguez, Batiz and Martines "lieutenant-colonels" on silk.

CALLES PLANS TO ARBITRATE

(Continued from First Page)

been initiated by the Washington government.

And there was no indication that any official offer of arbitration had been received from President Calles of Mexico, who, in the opinion of some officials, at least, would be expected to express a willingness to approach the oil and land question from that angle.

At the State Department Secretary Kellogg's attitude toward arbitration, which was proposed in a resolution yesterday by Senator Robinson, the Democratic leader, was said to be one of complete willingness to have the advice of the Senate on the subject, but without commitment as to whether he would accept an offer of arbitration if made by the Mexican President.

State Department reticence as to what significance should be attached to Secretary Kellogg's statement on the Robison resolution probably arises from the numerous difficulties foreseen in the way of a mutual agreement between the two governments on the exact language which could be employed in submitting the question to an arbitrator.

With regard to Nicaragua, it was said to be Secretary Kellogg's opinion that with re-establishment of peace in that country, the American forces would be withdrawn. The United States, it was said, has been trying for years to help Nicaragua to compose her internal affairs and would be glad to see an era of tranquility there.

CLASH ON OIL AND LAND BRINGS CABINET CRISIS

MEXICO CITY, Jan. 19: (Exclusive) Reports of an impending Cabinet crisis caused by the international situation again are current in semiofficial circles.

Alberto J. Pani, Minister of Finance, is reported to be insisting that his resignation, twice previously presented, be accepted unless Luis N. Morones, Minister of Labor, Industry and Commerce, retires. A difference of opinion on the petroleum law and other issues pending between the United States and Mexico has existed between Pani and Morones for some time.

Pani, whose management of the nation's finances resulted in an international agreement with foreign bankers for payment of the foreign-debt interest, was said to have strongly fortified his position with President Calles despite his reported conservative views. It now is stated that a showdown has come and Pani's resignation will be accepted.

Luis Montes de Oca, Controller-General, is mentioned as most likely to succeed him.

PAUL HARVEY TALKS ON MEXICO TONIGHT

"The Crisis in Mexico" is the subject of a lecture that Paul Harvey will deliver in Polytechnic High School auditorium tonight at 8 o'clock. Har-

719-721 SOUTH HILL ST.
Open Saturdays till Nine P.M.

Furniture and House Furnishings

AUCTION

10 A.M. — TODAY — 10 A.M.

The remaining items which could not be reached at yesterday's sale of the furnishings of the 70 Room

KEY WEST HOTEL AND APTS.

533 So. Grand Ave.

BE ON HAND PROMPTLY AT THE BEGINNING, 10 A.M.

H. P. BALL CO. CHAS. W. GOODWIN, Auctioneer

162-164 West Pico St. WEstmore 6384, WEstmore 6385

EVERY MORNING IN THE YEAR Los Angeles Times

The Times Building, First and Broadway

90c per month DELIVERED BY CARRIER

By mail to Postal Zones 1 to 4, including California, Arizona, Nevada, $12.00; Monthly $1.00; in Zone 5, including Colorado, Idaho, Montana, Oregon, Washington, Yearly $16.80; Monthly, $1.50; in Zones 6, 7 and 8, United States, Canada and Mexico, Yearly $18.00; Monthly, $1.50.

Entered as second-class matter Dec. 4, 1881, at the Postoffice at Los Angeles, under the Act of March 3, 1879.

THURSDAY MORNING, JANUARY 20, 1927.

DIRECT BONUS LOANS URG

Authority for Advancing Bureau Funds to Ve Sought by Director Hines

WASHINGTON, Jan. 19. (AP)—Authority for making direct veterans' bonus certificates will be sought by Director Hines of the Bureau, who made plans today to have the necessary legislation in Congress.

After a call at the White House today, Gen. Hines said he would confer immediately with Chairman Green of the House Ways and Means Committee, and Chairman Smoot, of the Senate Finance Committee.

Under the plan discussed today at the White House the Veterans' Bureau would serve merely as a supplementary agency to the banks, making the loans in localities where veterans are unable to obtain money from the banks. Gen. Hines, however, would place no limitation upon the power of the bureau to grant the loans in any instance, if the veterans preferred to deal with the government rather than the banks.

It would be necessary, the director said, for the bureau to charge a rate of 6 per cent interest to cover its administrative costs.

"We feel there is an obligation on our part to grant the loans," he said, "and that it is the purpose of the bureau to carry out this duty."

The insurance certificates have a total loan value of $215,000,000 on January 1, and this will be increased to $341,000,000 by next January.

SALAD MAN FACES NE LOVE WO

Indictment Charging Desertion Now Re Against John V. H

HAVERHILL (Mass.) Jan. 19. An indictment charging wife desertion has been returned against F. Howard, salad-dressing manufacturer, whose marital exploits in Mexico have kept him before the public for the past year.

He is charged with deserting his second wife, Mrs. Margaret [illegible] this city. He went to Mexico where he obtained a divorce and married Mrs. Eleanor Phillips, a resident of Milwaukee, who subsequently left Howard then took as his fourth wife a Mexican widow named Consuelo [illegible]. Two of Howard's wives are now embroiled with their husband in attempts to persuade him to return to the United States or to make reasonable settlement on Mrs. Howard and both have had frequent clashes with Mexican police.

John C. Howard, one of the wives and two companions [illegible] are at present in jail in Mexico on charges of attempted kidnaping of the elder Howard.

Mrs. Howard has brought a separate maintenance suit and has been allowed to press action in Mexican courts of a $150,000 claim against the estate of Mr. Howard there.

CANDIDATES QUALIFY

Three Will Run For Assemblyman From Riverside County

SACRAMENTO, Jan. 19. (Exclusive) Three candidates qualified today to run for the post of Assemblyman from Riverside county, according to an announcement made today by Secretary of State Jordan. They are John E. Wherrell, Riverside; James A. Hall, Hemet, and Agnes L. McEuen, Riverside.

The election will take place February 24 and the successful candidate will succeed Alfred C. Murray, who was killed in an automobile accident in December.

STATE SENATE PASSES WATER DISTRICT BILL

SACRAMENTO, Jan. 19. (AP)—The State Senate today passed Assembly Bill 104, introduced by Witter of Imperial county, which amends the Water District Act of 1913 in such a manner as to permit absorption by the Imperial Valley Water District of the Niland Water District. The bill, having passed the Assembly, now goes to the Governor. The consolidation or absorption was desired by both districts to simplify certain matters of financing and assessments.

ARMY FUNDS A ENLARGE

House Support Added Force

More Money for Planes an New Barracks Also Gets Official Approval

Deficiency Bill Expected Delay Supply Measure of Military Personnel

WASHINGTON, Jan. 19. (AP)—Ste[illegible] unity supporting its appropriat[illegible] committee in its overstepping of bu[illegible] estimates, the House today w[illegible] through the most controver[illegible] sections of the army supply bill [illegible] prepared for final action tomorrow.

The vote on passage may be [illegible] forced, however, by consideration [illegible] the first deficiency bill which was [illegible] over today, carrying $185,000,[illegible] to meet deficits in current funds [illegible] activities of several departments. [illegible] deficiency measure, which provi[illegible] $28,000,000 for refunding of illeg[illegible] collected taxes, ordinarily is gi[illegible] precedence over other legislation.

INCREASES BACKED

Increases throughout the army [illegible] over the budget, and explained [illegible] the drafting committee as necess[illegible] a force of 118,750 men, $780 [illegible] from the budget advised, were s[illegible] rejected repeatedly as Representa[illegible] Guardia, Republican, New Y[illegible] sought to trim the bill to conf[illegible] the budget.

Another section providing $4,501 [illegible] maintenance and construction [illegible] army barracks in continental Un[illegible] states and $350,000 for the Pha[illegible] Islands also was approved.

FOREST-FIRE FUND

Besides $175,000,000 to reimb[illegible] the Treasury for refunds during [illegible] next calendar year of illegally [illegible] collected taxes, the deficiency bill [illegible] $2,150,000 to augment fire-fi[illegible] funds of the forest service, and [illegible] of $1,140,000 going to the Dep[illegible] ment of Agriculture for building [illegible] of roads and trails under cont[illegible]

The War Department would rec[illegible] $2,000,000 with which to complete [illegible] dilation of the Inland Water[illegible] Corporation. Of that sum $870[illegible] would purchase one steel towb[illegible] twenty-four steel barges and one [illegible] canal warehouse for the Warrior R[illegible] mission. The remaining $1,12[illegible] would purchase two additional [illegible] boats and forty-five barges for [illegible] Upper Mississippi service.

The bill provides $800,000 fo[illegible] grants to the hurricane-damaged [illegible] air station at Pensacola, Fla.; $[illegible],000 for repairs to the marine [illegible] way at San Diego, Cal.; $630,00[illegible] enlarge the navy mine depot at Y[illegible]

BONUS LOANS URGED

Advancing Bureau Funds to Veterans Right by Director Hines

WASHINGTON, Jan. 19. (AP)—Authority for making direct loans to ex-service men will be sought by Director Hines of the Veterans' Bureau today to have the necessary legislation introduced at the White House conference. He would consent to a reduction of 6 per cent interest on an issue of $50,000,000 of jeopardize transactions already entered into by the banks at a similar rate. He told the President that 17,000 loans had been made by the banks on the 3,000,000 certificates which acquired loan value on July 1.

Gen. Hines said the bureau has the money to make the loans and only a slight additional appropriation would be required to meet the increased administrative costs.

"We feel there is an obligation on our part to grant the loans," Hines said, "and that it is the part of the bureau to carry out this duty."

The insurance certificates had a total loan value of $215,000,000 on January 1, and this will be increased to $341,000,000 by next January 1.

SALAD MAN FACES NEW LOVE WOES

Indictment Charging Wife Desertion Now Returned Against John F. Howard

HAVERHILL (Mass.) Jan. 19. (AP)—An indictment charging wife desertion has been returned against John F. Howard, salad-dressing manufacturer, whose marital exploits in Mexico have kept him before the public for the past year.

He is charged with deserting his second wife, Mrs. Margaret Howard of this city. He went to Mexico City, where he obtained a divorce and married Mrs. Eleanor Phillips, a widow of Milwaukee, who subsequently died. Howard then took as his fourth wife a Mexican widow named Cordon.

Two of Howard's sons have been embroiled with their father in attempts to persuade him to return to the United States or to make suitable settlement on Mrs. Howard and both have had frequent clashes with Mexican police.

John C. Howard, one of the sons, and two companions from this city are at present in jail in Mexico City on charges of attempted kidnaping of the elder Howard.

Mrs. Howard has brought suit for separate maintenance and has been allowed to press action in Wisconsin courts of a $150,000 alienation suit against the estate of Mrs. Phillips. Howard there.

TIVE ATS $40

Bros

721 SOUTH HILL ST.
n Saturdays till Nine P.M.

and House Furnishings
UCTION
— TODAY — 10 A.M.
which could not be reached at yesterday's furnishings of the 70 Room
ST HOTEL AND APTS.
Grand Ave. Opposite Hotel Biltmore
PTLY AT THE BEGINNING, 10 A. M.
CHAS. W. GOODWIN, Auctioneer
WEstmore 6384, WEstmore 6381.

ARMY FUNDS ENLARGED

House Supports Added Force

New Money for Planes and New Barracks Also Gets Official Approval

Deficiency Bill Expected to Relieve Supply Measure of Military Personnel

WASHINGTON, Jan. 19. (AP)—Steadily supporting its appropriations committee in its overstepping of budgetary estimates, the House today waded through the most controversial items of the army supply bill and passed it for final action tomorrow.

The vote on passage may be delayed, however, by consideration of a $50,000,000 deficiency bill which was reported today, carrying $185,000,000 to meet deficits in current funds for operations of several departments. The deficiency measure, which provides $25,000,000 for refunding of illegally collected taxes, ordinarily is given precedence over other legislation.

INCREASES BACKED

Increases throughout the army bill over the budget, and explained by the appropriations committee as necessary to bring the army up to a strength of 118,750 men, 3750 more than the budget advised, were supported, repeatedly as Representative La Guardia, Republican, New York, sought to trim the bill to conform to the budget.

The action came on La Guardia's motion to eliminate funds with which the army would be able to increase from 35 cents to 40 cents the daily ration for each soldier.

The $20,000,000 allotment for the air corps, part of which would be for purchase of 674 planes, or 303 more than was being bought this fiscal year, was approved without question. The total is $6,000,000 above current needs but is in agreement with the budget.

Another section providing $4,501,000 for maintenance and construction of army barracks in continental United States and $550,000 for the Philippine Islands also was approved.

FOREST-FIRE FUND

Passing $173,000,000 for reimburse the Treasury for refunds during the past calendar year of illegally collected taxes, the deficiency bill carried $2,250,000 to augment fire-fighting funds of the forest service, another $2,500,000 going to the Department of Agriculture for building forest roads and trails under contract. The War Department would receive $700,000 with which to complete capitalization of the Inland Waterways Corporation. Of that sum $678,000 would purchase one steel towboat, twenty-four steel barges and one terminal warehouse for the Warrior River division. The remaining $1,122,000 would purchase two additional towboats and forty-five barges for the Upper Mississippi service.

The bill provides $800,000 for repairs to the hurricane-damaged naval air station at Pensacola, Fla.; $200,000 for repairs to the marine railway at San Diego, Cal.; $530,000 to enlarge the navy mine depot at Yorktown, Va., to care for ammunition removed there from Lake Denmark, N. J., which was destroyed; $4847,000 to reimburse the Navy for expenditures at the Lake Denmark fire and $100,000 to buy smokeless powder for target practice.

The national park service fund would be given an additional $235,000 for fighting fires, while $900,000 would be appropriated to pay claims and court awards against the government.

Among some of the smaller items carrying funds to reinforce overdrawn accounts was one of 3 cents for fire control at the Panama Canal.

FEDERAL LANDS FOR CALIFORNIA SOUGHT

WASHINGTON, Jan. 19. (AP)—A bill to grant to California the Federal lands known as North Calaveras Big Tree Grove was introduced in the House today by Representative Englebright.

A measure to authorize a $400,000 appropriation for repair of roads in the Presidio military reservation was introduced by Representative Kahn and one for repair of roads in Fort Baker military reservation to cost $55,000, was offered by Representative Lea.

COOLIDGE SIGNS AGRICULTURE BILL

WASHINGTON, Jan. 19. (AP)—President Coolidge today signed the bill appropriating funds for the Agriculture Department for the next fiscal year.

NEW MAYOR AT PRESCOTT

PRESCOTT (Ariz.) Jan. 19. (Exclusive)—E. F. Seale has taken office as Mayor of Prescott, following election over LeRoy Anderson by a plurality of sixty-eight votes. The new executive formerly was a medical officer at the Whipple Barracks Hospital. He succeeds Morris Goldwater, who, though not continuously, had been Mayor for sixteen terms, some of them of one year and some of two. This service was in addition to membership in the Territorial Council of 1899, of which he was president, and in the Arizona Constitutional Convention.

WILLIAM D. RITER DIES

OGDEN (Utah) Jan. 19. (AP)—A dispatch to the Standard Examiner announces the death in Washington, D. C., today, of William D. Riter, formerly first assistant Attorney General under Harry M. Daugherty.

Review of Day in Congress

The Senate debated the Smith case, without acting.

President Coolidge signed the agriculture supply bill.

The House tentatively increased the Army ration allowance.

Secretary Kellogg said the Chinese situation was particularly serious.

An Arizona delegation told President Coolidge it would fight Boulder dam legislation.

Announcement was made that Harry F. Sinclair would be arraigned next week on Senate contempt charges.

PROTEST ON RIVER BILL

Arizonans Go to See Coolidge

Court Action Threatened if Congress Goes Ahead and Approves Measure

Utah Repudiation Complete; Nevada Likewise Asked to Abrogate Pact

WASHINGTON, Jan. 19. (AP)—Arizona carried its fight against the Swing-Johnson Boulder Canyon dam bill to President Coolidge today with a threat of court action should the measure receive Congressional approval.

A commission appointed by the Arizona Legislature asked the President "to refrain from active support" of the bill and served notice that it will "fight this measure to the limit in the courts if Congress should approve the bill."

Members of the commission who were accompanied to the White House by Senators Ashurst and Cameron and Representative Hayden of Arizona, said they understood the President is not committed to any bill, although he favors development of the Colorado River by construction of a dam.

The Arizona delegation related to Mr. Coolidge that commissions representing Arizona, California and Nevada were meeting in an effort to reach an agreement on development of the lower Colorado River basin. They asked "a chance to get together with California and Nevada behind great constructive measure for Colorado River development just alike to all the States of the Colorado basin and the Federal government."

Dwight B. Heard, spokesman of the commission which called on the President, issued a statement later declaring it was shown that a court fight "would force the necessity of opening up the delicate issues involved in that mysterious and twilight zone between State and Federal rights." He presented to the President a memorial from the Arizona Legislature and declared the people of Arizona are a unit in opposition to the Swing-Johnson bill.

Opponents of the proposal expect to make a stand against it before the House Rules Committee at a hearing tomorrow on the question of giving it privileged legislative status.

GOVERNOR SIGNS UTAH PACT REPUDIATION

SALT LAKE CITY (Utah) Jan. 19. (AP)—The signature of Gov. Dern made Senate Bill No. 1, by Auerbach, a part of the Utah State laws late today. The bill repeals the agreement by Utah to the six-State pact among States of the Colorado River basin. A clause contained in the bill made it effective on being signed by the Governor.

In transmitting to the State Senate notification of his action, Gov. Dern stated that his prompt action was the result of the urgent requests of the united Congregational delegation from this State in Washington and he could assume, as he believed the members of the Legislature had assumed, only that the Senators and Congressmen had good reason for their requests.

The Governor also pointed out to the State legislators that the repeal of the six-State pact exposes the State of Utah to certain dangers from which it had been believed that the pact, in a measure, would protect the State.

He urged, therefore, immediate consideration of a constructive program and made two suggestions.

One of these is a memorial to the Federal Power Commission by the State Legislature asking that commission to grant no application for power sites on the Colorado River until the States of the basin have reached some agreement. Gov. Dern stated that the construction of storage reservoirs on the river, under present conditions, would create rights which would be to the disadvantage of Utah.

Similarly the Governor urged a memorial to Congress in opposition to Senate Bill No. 1856, by Senator Cameron of Arizona, which provides for a power project on the Colorado River near the Laguna Dam, and the Governor believes, would serve also to create rights inimical to the interests of Utah.

NEVADA ASKED TO ABROGATE RIVER PACT

RENO (Nev.) Jan. 19. (AP)—A bill to repeal Nevada's approval of the six-State Colorado River pact was introduced in the State Senate at Carson this afternoon by Senator Scott of Lincoln county, who asserted that Nevada's interests are protected fully in the seven-State pact.

YOUNG UNMOVED BY ACTION OF UTAH

SACRAMENTO, Jan. 19. (AP)—Gov. Young sees no insurmountable obstacle to Colorado River development in the action taken by the Utah Legislature yesterday repudiating the six-State pact.

A clause in the Swing-Johnson Boulder dam bill now before Congress provides that no money shall be appropriated for the project until six States have ratified unconditionally the so-called six-State pact allocating waters of the Colorado between upper and lower basin States.

Commenting on the matter today the Governor said he sees no reason why the Swing-Johnson bill could not be passed at this session of Congress, leaving the differences between Utah and California to be settled amicably in time to insure by six-State ratification an early start on the project.

BANKERS ASSERT RIVER PLAN TOO COSTLY

CHICAGO, Jan. 19. (AP)—Opposing what it terms an effort to engage the United States government in the electric power business, the Investment Bankers' Association of America, meeting here today, notified the Rules Committee of the House of Representatives of its opposition to the Swing-Johnson bill now pending in Congress, which proposes the construction of a high dam in the Colorado River at Boulder Canyon.

The proposal, the association declared, while represented as a flood protection and reclamation project, is too expensive for that purpose alone and can be served by a far smaller appropriation.

TRI-STATE PARLEY ON RIVER RESUMED HERE

The tri-State conference, which has been meeting for more than a year in connection with the development of the Colorado River, resumed sessions here yesterday which had been adjourned late last month when the authority of the California and Arizona commissions expired. Since then new commissioners have been empowered to represent both States. That of the third, Nevada, remains unchanged.

No new questions were discussed during the sessions, it was announced by Charles B. Squires of the Nevada commission, who presided as chairman.

Because of the presence of newly-appointed conferees who declared they are not thoroughly conversant with the proceedings of former parleys, a large part of the morning and afternoon sessions was devoted to reviewing the discussions of previous meetings, according to Chairman Squires. He also asserted that the water rights on the lower river were gone over during the morning session, and the power royalties to be paid by California, or agencies within the State, to Nevada and Arizona, were discussed during the afternoon.

E. F. Scattergood, chief electrical engineer of the Bureau of Power and Light, who has been acting as an adviser to the California commission, was called into the conference, it was announced by Chairman Squires, who declared the conferences will continue here for the present because of Mr. Scattergood's inability to leave the city.

Arizona's new commission consists of H. S. McCluskey, chairman of the Industrial Commission of his State; Thomas Maddock, engineer, and John L. Gust, of Phoenix, who was not present at yesterday's sessions.

Nevada commissioners are Chairman Squires, E. W. Clark, Dr. Roy W. Martin, George W. Malone and Charles B. Henderson, while California is represented by Earl C. Pound, president of the Imperial Valley Irrigation District; James A. Anderson, Los Angeles lawyer, and Arthur P. Davis of Oakland. The conference is being held in the board room of the Bureau of Power and Light and will be resumed at 10 o'clock this morning.

McGARRY SENDS WIRES URGING RIVER ACTION

Necessity for immediate action on the Colorado River control situation was stressed in wires sent last night by President McGarry of the Chamber of Commerce to Representatives Phil D. Swing and Addison T. Smith, Senators Hiram W. Johnson and Samuel M. Shortridge, Secretary of Commerce Herbert C. Hoover and Secretary of the Interior Hubert Work.

In his telegram President McGarry stated: "The necessity of control of waters of the Colorado River has been definitely determined and accentuated many times. The Los Angeles Chamber of Commerce again respectfully urges early passage of legislation to effect such purpose."

LARGE CITY HAS ITS YOKELS

New Yorkers Crowd Around to Hear Argument on Taxi Fare

NEW YORK, Jan. 19. (AP)—A crowd of 1000 people halted traffic recently on lower Broadway near Wall street. A reporter fought his way to the center of the disturbance. Did he find a murdered victim? No! Did he find a mangled body struck by a surface car? No! A woman had merely refused to pay a taxi driver, asserting the fare was exorbitant. The crowd was enjoying the argument.

FEAR GROWS OVER CHINA

Kellogg Admits Perturbation

Danger to American Lives in Far East Causes Worry as Rioting Goes On

British Marines Started for Shanghai as Protection to Citizens There

WASHINGTON, Jan. 19. (AP)—Secretary Kellogg regards the recent Foochow incident involving the first direct attack on American nationals during the present antiforeign movement in China, as particularly serious from an American viewpoint.

It was said today at the State Department that spread of the rioting to other centers where Americans are living, naturally would increase the gravity of the present crisis in China.

Whether that is to be expected, Washington officials are uncertain. There was no indication whether any new instructions had been sent to Admiral Williams, commanding American forces in Chinese waters. The American naval forces are standing by, available for whatever duty may be assigned to them or prepared to meet an urgent emergency involving protection of American lives under general instructions and without awaiting further orders from Washington.

ENGLISH MARINES STARTING FOR CHINA

LONDON, Jan. 19.—About 900 marines, with flags flying and bands playing "Shanghai", entrained for Chatham today for Portsmouth, where they will join others in the form of a battalion of 1000, sailing Saturday for China to protect foreign life and property, on the liner Zealand, chartered by the government. Two other liners, which were reported yesterday had been chartered, are being held for reinforcements.

It was learned today that it is planned to send a number of small tanks for street fighting and a number of airplanes.

It will take the troops at least three weeks to reach Shanghai, and, in the meantime, it is believed the British are depending on Japan and America to prevent a massacre if the situation in Shanghai becomes threatening.

The British government was informed today by the Japanese Ambassador that Japan desires to enter into negotiations for joint action in China. The Ambassador's communication contained a curious phrase about a demand for "military leadership," which seems to indicate a claim that any force used must be commanded by a Japanese officer. Great Britain, while pleased with Japan's offer of co-operation, hardly is likely to view this demand favorably.

LOST FREEDOM DEMANDED FOR CHINA

LONDON, Jan. 19. (AP)—Simultaneously with retteration by Atty.-Gen. Hogg, that Great Britain will be neither ungenerous nor unreasonable if Chinese authorities are willing to negotiate, the Cantonese Foreign Minister at Hankow, Dr. Eugene Chen, stipulates that "Chinese nationalism demands back the lost independence of China."

Atty.-Gen. Hogg stressed the point that should British forebearance at Hankow lead the Chinese to believe that by the use of arms they could compel concessions which might not be had through peaceful discussions, Great Britain is ready to discharge its duty at all costs—namely to protect the lives and property of its nationals.

In a special message to the Daily Express Foreign Minister Chen says that when the British Municipal Council at Hankow abdicated its powers, it was necessary to organize a Chinese council to avert the collapse of life in the concession city.

"The constitution of this Chinese administration," he adds, "has created a new status quo in the concession which must be regularized by negotiations between the British and Nationalist government."

Discussing what the powers should do to insure smooth resumption of international relations, he asserts that the British were first "to subject China to western political and economic domination through opium wars and the imposition of a system of inviable conquest in the form of international control."

It is understood that the British are prepared if necessary to send a number of small tanks and additional airplanes from England to China, for defense of Shanghai.

ANTI-CHRISTIAN WAVE RISES IN AMOY

AMOY, Jan. 19. (AP)—The tide of anti-Christian feeling is rising here and trouble is brewing. Propagandists are exerting every means to incite the populace to an uprising. The situation is discouraging.

VICTORY FOR 'PETTING'

Anti-Spooning Bill Meets With No Favor in North Carolina

RALEIGH (N. C.) Jan. 19.—A House committee of the North Carolina General Assembly has reported unfavorably upon the "antipetting" bill introduced by Rev. Oscar Haywood, Baptist minister of Montgomery county.

The bill provided for police investigation of parked automobiles and if the occupants were violating any law they would be subject to arrest and the car to seizure. If no law violation was found the occupants would be ordered to drive on, and if they failed to obey this order they would be subject to arrest.

"UNDER COVER" AGENT FLAYED IN RUM TRIAL

NEW YORK, Jan. 19. (AP)—A. Bruce Bielaski, local "under-cover" prohibition chief, was pictured today as "a mysterious and invisible power who employs as agents hijackers, pirates, crooks and bribe-takers" in the defense summation of Nathan Burkan in the trial of the fourteen asserted members of an international rum ring. The case was given to the jury.

SAN MATEO GAINS TERRITORY

SAN MATEO, Jan. 19. (AP)—Residents of the Homestead district south of San Mateo decided at an election yesterday to annex themselves to San Mateo. The vote was 78 to 6. At two previous elections the proposition was defeated.

Birkel Music Company's *After-inventory* — SALE —

Continues to give unheard-of opportunities for saving many, many dollars on the purchase of highest quality musical instruments.

Parlor grand Steinways . . . used by Paderewski, McCormack and other famous artists are among the pianos included in this sale.

EXTREMELY LOW PRICES.....SPECIAL TERMS!

Los Angeles Trio

MAY MacDONALD HOPE
Founder and Pianiste
DAVID CROCOV
Violinist
ILYA BRONSON
'Cellist

. . . will give their next Chamber Music Concert—

Friday Evening January 21st

BILTMORE MUSIC ROOM

presenting the Trio Op 101 C Minor, Brahms; Sonata for piano and 'cello, Rachmaninoff; Trio G Minor, Smetana.

Hear this wonderful group of artists! . . . using as they always do the STEINWAY . . . The Instrument of the Immortals."

Kurtzmann . . Weber . . Steck
Steinert . . Bush & Gerts
Stuyvesant . . Gabler

Grand Pianos

. . . carry greatly lowered prices now!

Grand Piano Price From $395 to $1500

WORLD FAMOUS DUO-ART REPRODUCING PIANOS

. . . are included in this once-a-year saving event.

Upright Pianos, $125 to $450

Player Pianos, $350 to $850

Entire Stock of Used & Reconditioned Radios and Talking Machines Are Priced for Quick Clearance!

The radios include such world-famous makes as the

Atwater Kent—Zenith—RCA Radiolas

The Talking Machines offer trade-ins of the world's finest recording instruments, including the—

Victor and Brunswick Phonographs

Band and Orchestra Instruments Greatly Reduced!

A few new violins are available at the special price (including bow) of $6.75. Many other violins at big reductions.

New Tenor Banjos
As an instance of the savings we mention this new tenor banjo priced special at $6.50

A Tenor Banjo Special, $27.50
New Banjo, 11-inch head; 19 tuning brackets; maple rim; patent pegs; fine wood resonator; side opening case for $27.50. Another new tenor banjo, special at $7.50.

NEW STEEL GUITARS FOR AS LITTLE AS $6.50
Other high quality guitars likewise reduced

USED BAND INSTRUMENTS

. . . of almost every type are priced for quick clearance. Snare drums $5 up; mandolins $5 up; saxophones, like new, $67.50; gold-plated saxophones, $95. You'll find the instrument you've long been wanting at a price you can afford to pay, NOW!

Extremely Low Purchase Terms Are Available

BIRKEL MUSIC COMPANY
The Home of the Steinway and Duo-Art Reproducing Pianos
446-48 SOUTH BROADWAY
WESTLAKE BRANCH 2402 W. 7th

FINAL CLEARANCE

—THREE DAYS ONLY

WOMEN'S COATS, SUITS, DRESSES, HATS, NEGLIGEES, ROBES, SWEATERS AND OTHER ACCESSORIES HAVE BEEN GREATLY REDUCED FOR IMMEDIATE CLEARANCE PURPOSES.

INCLUDED ARE SOME ORIGINAL FRENCH AND AMERICAN MODEL COSTUMES, AS WELL AS A REPRESENTATIVE ASSORTMENT OF OUR OTHER IMPORTATIONS.

WOMEN'S SHOP

Mezzanine Floor

Alexander & Oviatt
HILL STREET AT SIXTH

POOR EYESIGHT
FOUR EYES EXAMINED GLASSES COMPLETE $2.90

¶ An *examination* of your eyes, a *pair* of spherical *glasses*, in a *frame*, *complete* for $2.90. One week

¶ *Gold* or *shell frames*, *toric*, cylindrical, *fancy shapes* and *double vision glasses* correspondingly *low*.

¶ *Poor eyesight* is the *cause* of *many troubles*. It is at *least* a *great inconvenience* at *times*. *Eye strain* may cause *headaches*, *nervousness*, *squinting*, *insomnia* and *many other troubles*.

¶ Many *eyes* are *easily corrected* while many more *are not*. *Yours* may be the latter kind, and there is where *Experience*, *Knowledge* and *Ability count*—by overcoming these *"snags."* You *can't afford* to take the *chances*.

¶ Have an *Oculist's Examination*—*insist upon it*. Correct vision *increases ones earning power*. Give *your eyes the best of care*. They are *worth it*.

¶ I *try* to be *reasonable* in *my* charges. No "drops" used. Some of your neighbors are wearing glasses I fitted.

C. N. HOPKINS, M. D.
REFRACTING OCULIST
Suite 201-203-205 LAUGHLIN BLDG.
818 So. Broadway Hours 9 to 4

Good Honest Practical Dentistry Priced Reasonably

Painless Methods Personal Service

MINIMUM PRICES
Gold Crowns ..... $ 5.00
White Crowns ..... $ 5.00
Bridge Work ..... $ 5.00
Set of Teeth $10.00
Fillings, Inlays and Porcelain Work
Teeth Extracted Painlessly
Free Examination

DR. CARR, Dentist
230-31 O. T. Johnson Building
Broadway at 4th
Hours 9 to 5:30 Phone TUcker 4908

Sure Relief

6 BELL-ANS Hot water Sure Relief

BELL-ANS FOR INDIGESTION
25¢ and 75¢ Pkgs. Sold Everywhere

DR. PHILIP M. LOVELL

Cordially invites the public to a series of Free Lectures on HEALTH at

BURDETTE HALL, Philharmonic Auditorium
FIFTH AND OLIVE

January 20th—
The Principles of Natural Methods in the Healing Arts.

January 27th—
Drugless Remedies for the More Popular Diseases.

February 4th—
Dietetic Maintenance of Health and Treatment of Disease.

February 11th—
Practical Problems of the Business Man and Woman.

February 18th—
Physical and Mental Problems of Marriage.

February 25th—
Eating to Live or Living to Eat.

The lectures will begin at Eight o'Clock each Thursday Evening

Questions will be answered at the close of each talk. Topics for March will be announced later.

INCOME TAX LAW CLARIFIED

This is the third article of a series explaining the Federal income tax law.

WASHINGTON, Jan. 19. (Exclusive) The normal tax rate under the Revenue Act of 1926 is 1½ per cent on the first $4000 in excess of the personal exemption, credit for dependents, etc., 3 per cent on the next $4000 and 5 per cent on the balance.

The surtax rates apply to net income in excess of $10,000, as in the Revenue Act of 1924. The maximum rate, however, under the 1926 act is reduced to 20 per cent, which applies to net income in excess of $100,000, instead of a maximum of 40 per cent on net income in excess of $500,000, as was provided by the 1924 act.

The exemptions are $1500 for single persons and $3500 for married persons living together, and heads of families. In addition a taxpayer is entitled to a credit of $400 for each person dependent upon him for chief support, if such person is under 18 years of age or incapable of self-support because mentally or physically defective. Such dependent need not be a relative of the taxpayer nor a member of his household. The term "mentally or physically defective" includes not only cripples and those mentally defective, but persons in ill health and the aged.

A taxpayer, though unmarried, who supports in his home one or more relatives over whom he exercises family control, is the head of a family and entitled to the same exemption allowed a married person.

Smacks Sassy Face of Co-ed, Gets Ten Days

ITHACA (N. Y.) Jan. 19. (AP) George W. Lloyd, 24 years of age, of Philadelphia, a junior at Cornell University, must serve ten days in jail for slapping the face of a co-ed who canceled a dinner engagement with him.

He also is under sentence today to pay a fine of $500 or serve fifty days in jail for possession of a revolver which he is said to have fired at four men students who went to his room to remonstrate with him over his conduct toward the co-ed.

Miss Adelyn Pitzell of New York City, a senior in the art college, is the girl whose face he slapped.

TWO YEARS' FILM COSTS SHOW GAIN

Production for Biennial Period $93,636,348 by Government's Report

WASHINGTON, Jan. 19. (Exclusive) Production of motion pictures in the United States during 1925 cost $93,636,348, according to the results of the biennial census of the Department of Commerce, made public here today.

Of the total sum $71,486,457 represented studio work, and $22,147,891 laboratory work. California is the headquarters for seventy-two of the 132 organizations reporting for 1925. Others are distributed among fifteen other States, New York having eighteen; Illinois, eight; New Jersey, eight; Ohio, four; Michigan, three; Washington, three, and thirteen in eight other States.

Total production costs for 1925 represented an increase of more than 8 per cent over the cost for 1923.

The industry classification "Motion Pictures," embraces all processes and activities connected with the production of motion-picture films such as construction of scenery, stage settings, and properties; employment of managers, photographers, actors, and all other persons engaged in connection with the "shooting" of scenes; laboratory work necessary in the developing of exposed films and the printing of projection films; and other work in connection with the preparation of the projection films for use.

SINCLAIR TO ANSWER FOR CONTEMPT

Oil Man Will be Arraigned Next Week for Refusal to Reply Before Committee

WASHINGTON, Jan. 19. (AP)—Harry F. Sinclair, oil operator, will be arraigned in District of Columbia Supreme Court early next week on charges of contempt growing out of his refusal to answer questions of the Senate oil committee, Dist.-Atty. Gordon announced today.

Sinclair, who obtained the lease of the Teapot Dome Naval Oil Reserve, also is due to go on trial February 2 with Albert B. Fall, former Secretary of the Interior, on a charge of conspiracy to defraud the government in connection with the Teapot Dome lease. Fall, however, is ill at El Paso, Tex.

The Supreme Court of the District of Columbia, overruling a demurrer to the contempt indictments, held Sinclair should have answered six of ten questions propounded. He appealed to the Court of Appeals of the District of Columbia, which today forwarded the mandate dismissing the appeal.

Supervisors to Discuss Plans of Coast Road

SAN FRANCISCO, Jan. 19. (AP)—Formal call was issued today for a conference of Supervisors from nine coast counties of California to be held at the City Hall here the 29th inst., to consider plans for the proposed all-coast highway. The counties extend from Humboldt to San Luis Obispo, inclusive.

The meeting will discuss plans for co-operation, possibly in a highway district, to build a highway that will parallel the coast line. Instead of swinging inland. If such a link is created, an oceanside highway will be available along the Pacific from Canada to Mexico.

The meeting was called under authority of the street committee of the Board of Supervisors, Charles F. Todd, chairman. Supervisors from several of the counties concerned met here last week and authorized the action.

Highway Meet Talks Plans to Advertise Coast

SAN FRANCISCO, Jan. 19. (Exclusive)—Co-ordination of advertising methods and campaign designed to attract tourists to all of the Pacific Coast States is expected to be accomplished tomorrow at a publicity conference of the Pacific Highway Association of California.

The value of tourist travel and methods of stimulating it will be discussed by A.B.C. Dohrman and George J. Calder of this city; W. S. Lunsford of Reno, president of the Nevada Transcontinental Highways Exposition; Irving E. Vining of Portland, president of the Oregon State Chamber of Commerce; and Harry H. Main, general manager of the Pacific Highway Association.

A proposed budget of $120,000 for advertising purposes in 1927 includes in its provisions dissemination of 250,000 copies of a booklet showing the beauty spots of the West and 1,000,000 copies of a sixteen page road map of the entire Pacific Coast.

BARON'S SON SEIZED ON FRAUD CHARGE

LONDON, Jan. 19. (AP) — London's latest disappearance case was closed today when the Hon. Lawrence Edward Broomfield Falk, 30-year-old son and heir of Baron Haldon, was sentenced to four months' imprisonment on a charge of obtaining a small sum of money under false pretenses. Falk disappeared early this month. He was found a week ago by the police and arrested on the fraud charge.

THIRTY PARDONED BY GOV.-GEN. WOOD

MANILA, Jan. 19. (AP)—Gov.-Gen. Wood today pardoned thirty convicts in various insular prisons. Among them was a widow who had violated the law by marrying within 300 days after the death of her first husband. The board of pardons was inclined to regard the law under which she was convicted as archaic.

47th Annual January Clearance in Barker Bros.' MUSIC STORE!

RADIOS
PIANOS
ACCESSORIES
Reduced 20% to 30%

35 Loud Speaker Tables Clearance Priced at $18.50

Atwater Kent MODEL 20 Console Radio, 5 tubes, very Special... Complete at $149.50

Atwater Kent Radio on Loud Speaker Table COMPLETE Reduced to $114
Atwater Kent Model 20 Radio—5 tubes—a radio complete with tubes, batteries and loud speaker table— Now $114

SAVINGS on instruments of real character—selected groups in each instance. While they last—

8 GRAND PIANOS —now reduced to ... $395
12 BUNGALOW Uprights—reduced to . $236
10 GRAND PIANOS —now reduced to ... $435
5 REPRODUCING Uprights—less at ... $495
4 ELECTRIC Expression Grands—now ... $885

MUSIC ROLL CABINETS—rare values $18.50
COMPARTMENT PIANO BENCHES—special ... $9.85
RECORD ALBUMS—now reduced to ..... 70¢
Music Store—First and Mezzanine Floors

THERE IS an important Clearance Event also, in the Used Piano Department—Uprights sale priced at $65, $95, $110 and up; Used Grands at $335 and up—Used Player Pianos from $295 up—many famous makes are included in these great values.
Used Pianos—Eighth Floor

Special Terms Arranged!

Complete Furnishers of Successful Homes
BARKER BROS.
SEVENTH STREET, Flower & Figueroa
Hollywood Store 6776 Hollywood Boulevard

AUCTION
Today, 2 P. M.
Delightful 2-Story Spanish Home
746 S. Cochran
½ Blk. S. of Wilshire Blvd. Close to Carthay Center

This charming home is built of the best construction. There are 8 exceptionally well-arranged rooms. Beautiful reception room, spacious living-room, dining-room, 3 master bedrooms, large mirrored dressing rooms, tiled bath with separate shower, maid's room and laundry.

Unit System of Heating. Highly improved lot, about 60x150.

Wilshire Blvd. to Cochran. Wilshire Bus to Cochran.

AUCTION TODAY!
Thursday, 11 A. M.
To Settle the Estate of the Late
JAMES A. MOON
Desirable "B" Zone Property
838 S. Lake Street
Bet. 7th & 8th Streets—Just West of Alvarado—In the Heart of the Westlake Shopping District

Wonderful hotel or apartment site, adjoining the beautiful Glen Donald and Alvarado Apartments. Magnificent buildings costing approximately $500,000 each.

Lot About 50x146½ to Alley

Improved with 2-story frame house containing six apartments; also smaller building and garages in rear.

This Property is Ripe for Improvement Investigate!

641 S. Western at Wilshire
C. H. O'CONNOR & SON AUCTIONEERS
Fitzroy 2134

California Riviera

WILL ROGERS
Has Just Purchased
A $150,000 Estate
in the
CALIFORNIA RIVIERA

Architects are now preparing plans for an artistically beautiful Italian-Spanish Home, which will be occupied by the owner immediately upon its completion.

Buy Now where Profits are Assured

Large Homesites with all improvements paid for...
$8500 Up
ON REASONABLE TERMS

[*Drive out Beverly Boulevard and see a salesman at the tract office ... or phone DRexel 1464 for appointment*]

THE FRANK MELINE CO.
THIRD FLOOR SUN BLDG. - 706 So. Hill St. - TRinity 6451

MONOLITH
The ORIGINAL Plastic Waterproof Cement
...is manufactured exclusively by the Monolith Portland Cement Company under basic patents. Its plasticity and waterproofness are ground into every particle!
MONOLITH PORTLAND CEMENT CO.
Write for Booklet
PLASTIC WATERPROOF

Landis Silent on Ban Johnson's Outburst

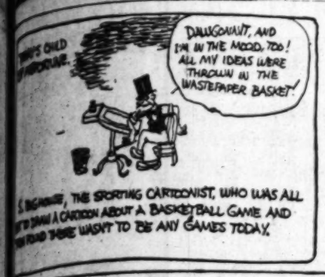

R. BIG MOORE, THE SPORTING CARTOONIST, WHO WAS ALL SET TO DRAW A CARTOON ABOUT A BASKETBALL GAME AND THEN FOUND THERE WASN'T TO BE ANY GAMES TODAY.

SPORTS
The Los Angeles Times

THURSDAY MORNING, JANUARY 20, 1927

"DO OIL AND ICE CREAM EVER MIX?" ASKED A CHIP-OF-THE-OLD-BLOCK. HE HEARD HIS FATHER YELL, "YOU BET THEY SURE DO MIX -- AT HOCKEY!"
—DICK CARTER

DOC CRANDALL TO QUIT ANGEL HURLING RANKS

FIREWORKS AT MEET, PROMISED

Commissioner Will Answer Ban in Monday Confab

Congruency, Not Gambling, Issued Cobb, Speaker

Fans Fly Thick and Fast as Magnates Gather

CHICAGO, Jan. 19. (AP)—While outside interest prevailed today in the baseball controversy involving the [illegible] of '27 and [illegible] Ban Johnson, president of the American League, baseball executives gathered for the annual meeting of the league's board of directors tomorrow.

JUDGE LANDIS.

Whether the charges will be dropped for "management inefficiency," or Commissioner Landis should be censured for publishing the charges against the idols of baseball, remained to be determined.

Commissioner Landis returned to the committee meetings at the Blackstone hotel today, but declined to comment on any of Johnson's statements. He indicated, however, that he would have considerable to say when he confers with Johnson and the eight American League club owners, all of whom have been summoned by the commissioner to thresh out the Speaker-Cobb situation.

Congruency, rather than crookedness, was given as the principal reason by Johnson for the expulsion

Continued on Page 2, Column 2)

ALL-STARS TO MEET CARDS

Conference Squad Signs for Dual Clash at Palo Alto With Stanford Team

An all-star track team representing the Southern California Conference will meet the Stanford University squad in a dual track meet at Palo Alto the week following the all-conference trackfest at the Coliseum on April 2. Coach Steve Cunningham, graduate manager of the University of California at Los Angeles, announced the signing of the meet last night.

Several times in the past an all-conference team has gone north and made excellent showing against the Pacific Coast Conference schools. The Cards are expected to have one of the strongest track teams on the Coast this season, and will be favored over U.S.C. to win the championship.

Bill Tilden Enters City Net Tourney

William T. "Big Bill" Tilden, for many years national tennis champion, will appear before the Los Angeles Playground and Recreation Commission this morning to express the appreciation of hundreds of local players for the initiative of the playground department in fostering the new Municipal Tennis Association and providing a battery of eight new cement courts for the holding of the open city championship tournament that starts Saturday.

Tilden is himself entered in the men's doubles and will play an

(Continued on Page 2, Column 3)

ELECT DEAN TO LEAD GENERALS

Charley Named Captain of Hollywood Club

Movie Athletes Go Against Grange Sunday

Offensive Play of Locals to be Improved

Charley Dean, former Trojan grid hero, will lead the Hollywood Generals against "Red" Grange and the New York Yankees at Wrigley Field Sunday afternoon. The ex-U.S.C. fullback succeeds Johnny Hawkins as pilot of the Movie City eleven. Hawkins has quit football, devoting all of his time to business interests.

CHARLEY DEAN

Dean has played good football for Hollywood all season. He is popular with the other General athletes and should make an ideal leader for the club. Local fans have little trouble recalling Charley's intercollegiate days. He captained the Trojans in 1921. He is rated one of the greatest line plungers ever developed on the Coast.

One of Dean's first moves as captain of the Generals was to introduce a style of play which allows more than one backfield man to carry the ball. Hollywood has had plenty of good ball carriers all season, but Hawkins never used more than one at a time, the others resting on the bench. Dean has Benny Tout, 195-pound speed merchant; "Potsy" Clarke, former Nevada will-o'-the-wisp; "Rabbit" Mallette and "Red" Strader, the sorrel-topped demon, who used to perform for St. Mary's.

Although Dean has given out no starting line-up, it is likely that Mallette will play quarter, with Dean and "Hobo" Kincaid as halfbacks and Strader at full. Kincaid, by the way, has been playing great football all season, but has received little recognition because he rarely carries the ball. "Hobo" is one of the best interference runners in the business.

Coach Ralph Scott of the Yankees plans to start Grange, George Pease, "Bullet" Baker and Wesley Fry in his backfield Sunday. Fry, who is the best man Grange has at backing up the line, was injured early in last Sunday's game, but is O. K. now. Fry received a sprained ankle, which has responded to the

(Continued on Page 2, Column 3)

WILL LEAVE ANGELS

Everybody at all interested in baseball in these parts knows that the gentleman below is "Doc" Crandall, veteran Seraph hurler. Crandall has pitched for the Angels since 1916 and turned in more wins than he has losses by far. Doc plans to be among those missing when the Seraphs start the 1927 campaign. Crandall and Art Griggs are dickering for the Wichita Western League franchise and the deal is expected to be put through soon.

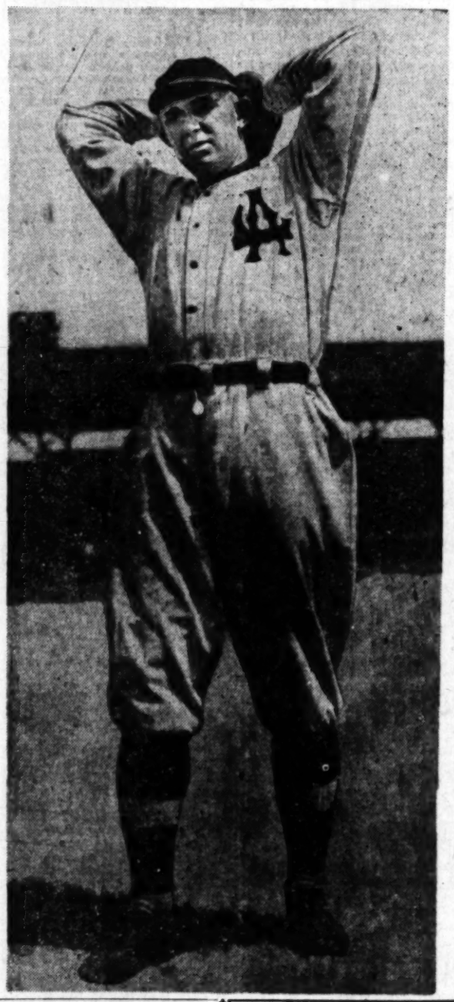

HOLLYWOODERS WIN CLUB TILT

Movie City Five Beats L.A. A.C. by 32-23 Score

Kearney, Fawcett Feature for Victorious Squad

Hand Mercuries First Defeat of A.A.U. Schedule

The L.A.A.C. Mercuries suffered their first defeat of the A.A.U. championship basketball season last night, when the Hollywood A.C. quintet won a hard-fought battle, 32 to 23, on the downtown club's court.

GENE DORSEY.

At the end of the half, the movie city club was leading, 14 to 9, and shortly thereafter ran the lead to 22 to 10. The Mercury five staged a rally, working the score to 28 to 22 in Hollywood's favor, but George Fawcett and Chuck Kearney got their shooting eyes out again and sprinted to the front to win with more or less ease.

Fawcett, Goertz and Kearney all gathered nine points to lead the way in a scoring angle for Hollywood, while Olney and Larson both gathered seven digits for the L.A.A.C.

Gene Dorsey, former Trojan guard, featured the Hollywood play, and it was largely due to his work that the Mercury score was kept down. Forwards for the latter club were not up to their best, however, and had a lot of hard luck in the throws they did manage to produce, the ball frequently rolling around the edge of the hoop and falling out.

The line-ups:

Hollywood A.C.—Fawcett (9,) f.; Goertz (9,) f.; Kearney (9,) c.; McFadden, g.; Dorsey (1,) g. Substitutes: Ely (3,) Dalton (1.)

L.A.A.C.—Heinricks (3,) f.; Jeffries (2,) f.; Olney (7,) c.; Larson (7,) g.; Freidman, g. Substitutes: Chamberlain (4.)

LILLIE MAY BOWMER TIES WORLD RECORD

Lillie May Bowmer furnished the sensation of the Southern Pacific Association swim meet at Pasadena last night, when she tied the world's record for the 50-yard dash, negotiating the distance in 27 1-5s.

PICK LA BARBA OVER CLARK

Fidel Two-to-One Favorite in World Title Fight With English Champ

NEW YORK, Jan. 19. (AP)—Wall street commission brokers, reporting active wagering on the outcome of the Fidel La Barba-Ely Clark bout for the world's flyweight championship Friday night, have made the little westerner a 2-to-1 favorite in the betting. One wager of $3000 to $1500 was placed that La Barba would retain his title.

Odds of 8 to 5 prevailed that Newsboy Brown of Sioux City, Iowa, would defeat Frankie Genaro of New York, former American champion. A wager of $1600 to $1000 was reported at those odds.

Await Showing of Fight Film in Windy City

CHICAGO, Jan. 19. (AP)—Motion-picture films of the Tunney-Dempsey championship fight are in Chicago, it developed today when their possessor agreed in Federal court to turn the films over to the grand jury if they would be returned to him.

Thereupon Jacob I. Grossman, Assistant United States District Attorney, withdrew a motion he had made before Federal Judge George A. Carpenter for impounding the films.

The films are in the possession of the Greiver Production Company, whose head, Simeon B. Greiver, was called before the grand jury.

The Federal law against transporting such films in interstate commerce or receiving them from a common carrier or through the mail does not make it illegal to possess such films unless received directly in interstate commerce.

The Federal statutes do not cover showing of the films, but a city license is necessary.

BRUIN GRIDS CLASH WITH FRESNO STATE

The local University of California completed its 1927 football schedule yesterday afternoon when Graduate Manager Steve Cunningham announced the signing of the Fresno State College for a game on October 1. The Fresno game will be played on Moore Field.

VETERAN WILL BECOME PILOT

Doc and Art Griggs to Buy Western League Club

Well-Known Pair Dickering for Wichita Franchise

Cherubs Will Miss Crandall on Mound This Season

BY BOB RAY

James Otis Crandall, better known to baseball fans as "Doc," mainstay of Angel pitching staff since 1916, when he came to the Seraphs from the Oakland club, will be among those missing when the Cherub batterymen start spring training next month at Wrigley Field.

ART GRIGGS.

Crandall and Art Griggs, another baseball veteran who was with the Seattle Indians last year, are dickering with Owner Frank Isbell for the franchise of the Wichita club in the Western League and the announcement of the purchase is expected soon.

J. H. Patrick, Angel prexy, has consented to give Crandall his outright release in order that Doc might better himself in his favorite line of endeavor. Crandall turned in twenty victories for the Angels last year and Marty Krug could certainly use him on his pitching staff during the coming race. Krug figured he was going to be short on pitchers even with Crandall, so Marty will probably tear his hair looking for hurlers if Doc goes through with his present plans. Krug is hoping that the Brooklyn Dodgers and Chicago Cubs will send him some pitching manna from some major league haven before the 1927 campaign gets under way.

ASK FOR WAIVERS

The Angels have already asked waivers on Crandall and they must be received before Doc will be given his outright release. However, there doesn't seem much chance that any of the other clubs will hold up Doc's plans, not that they couldn't use him as a pitcher, but because it isn't considered baseball diplomacy.

Griggs is a free agent, he having obtained his outright release from Seattle, so Art is all set to go through

(Continued on Page 2, Column 3)

DELANEY BOUT HITS SNAG

Chairman Farley Believes Jack Should Confine His Activities to 175-Pound Division

NEW YORK, Jan. 19. (AP)—An obstacle to the Jack Delaney-Jim Maloney heavyweight bout arranged for February 18, at Madison Square Garden loomed today in the statement of James A. Farley, chairman of the State Athletic Commission, that Delaney should confine his activities to the 175-pound division, in which he holds the title.

Farley's opinion, while expressed as a personal view, may force an issue before the boxing board soon. The other members, George Brower, and William Muldoon, are understood, however, to oppose any interference with the heavyweight program mapped out by Tex Rickard to produce a challenger for Gene Tunney.

JACK DELANEY

The commission has barred several champions from stepping out of their class, but also has made exceptions, although at the same time compelling title-holders to make their own class weight. Thus, Delaney, in fighting Maloney, probably would be ordered to make 175 pounds.

HUSKY CAGERS WIN

SEATTLE, Jan. 19. (AP)—The University of Washington basketball team took its opening conference game of the season here tonight by defeating the University of Idaho, 38 to 23.

Bresnahan to Help McGraw Govern Giants

NEW YORK, Jan. 19. (AP)—The board of strategy of the New York Giants was completed today by the engagement of Roger Bresnahan, former battery-mate of Christy Mathewson, as assistant manager for 1927. Bresnahan served in that capacity temporarily last season during the absence of Hughey Jennings, who has since severed connections with the club after being forced out of the game by illness.

Dewitt Lebourveau, hard-hitting outfielder obtained from Toledo, and Warren Cote, former Holy Cross infielder, also have signed 1927 contracts.

CZECHO-SLAVS ENTERED

NEW YORK, Jan. 19. (AP)—Czecho-Slovakia has been enrolled as the fifth challenger on the list of nations competing this year for the Davis Cup, international tennis trophy, the United States Lawn Tennis Association announced today.

GRANGE TO DROP PIGSKIN FROM ROOF OF BILTMORE

Tomorrow at 12:15 p.m. "Red" Grange will ride the Biltmore's fastest elevator to the top of the well-known hostelry. He'll take a football with him and after viewing the landscape below "Red" will cast the pigskin overboard. Eddie Tryon, George Pease, Paul Goebel and other members of the New York Yankees will be waiting on Olive street. The chap who catches the football will receive $50 from C. C. Pyle, Grange's manager, who is promoting Sunday's game at Wrigley Field between the Yankees and the revamped Hollywood Generals. The public is invited to attend tomorrow's open-air exhibition, the first of its kind attempted in this city. It's all free, including the fresh air.

TOMMY HITCHCOCK TO RIDE IN POLO TOURNAMENT HERE

Southern California is fast taking its place in national polo circles these days. On top of the announcement that several of the best known international mallet wielders will take part in the Pacific Coast championship play here Sunday, when the Del Monte four tackles the Midwick team, comes the news that Tommy Hitchcock, conceded to be by many the greatest polo player in the world, will be seen in action on polo fields here in games with Midwick players.

Hitchcock is scheduled to play at the Midwick Country Club with George Gordon Moore's Monterey stars, when they ride against the Midwick Big Four on Sunday, the 30th inst. This game will be one of the polo classics of the Coast season. Hitchcock, who enjoys the rating of a ten-goal man, the highest possible rating among polo players, will stack up against the best the Southland has to offer in the polo field. That means a dishful, too, as Eric Pedley, the sensational young international star, will be in the saddle on the Midwick team along with Carleton Burke, a leader in western polo for years, Arthur Perkins an eight-goal man, and Ted Miller, one of the most promising young stars ever developed in this section of the nation.

With George Moore riding No. 1, Tommy Hitchcock in No 2 position and Fred Roex at No. 3 and W. S. Tevis at back the Monterey team should be something worth seeing in action. Hitchcock will use two ponies, Pickles and Chiurea in the games here that he will probably use in the international cup contests next September. Both ponies are western bred. They were bred at Santa Barbara by W. H. McKittrick and trained by Carleton Burke. Tommy bought them from Burke last season.

All of the Midwick Club's polo stars are tuning up for Sunday's tilt with Del Monte. The Midwick Club players have to spot the Del Monte outfit seven or eight goals in Sunday's game because of their high rating. If Miller, Pedley, Burke, Boeseke or Perkins start such will be the case. If Hal Roach rides, being a two-goal man, the handicap will be cut down considerably.

CHAMP PICKENS BACK TO ENTER FILM WORK

Champ Pickens, the Alabama football hurrah artist, is back in Los Angeles again. He arrived yesterday from Texas to superintend the entry into pictures of the hero of the Alabama-Washington game a year ago New Year's Day — Johnny Mack-Brown.

Mack-Brown had screen tests made shortly before the first of the year by both Metro and Famous Players, and he is said to have emerged with flying colors. At any rate, Champ declares he probably will have something definite to announce about Mack-Brown's future within a few days.

POLO ASSOCIATION CUTS DOWN RATING OF TWO OF BIG FOUR

NEW YORK, Jan. 19. (AP)—The "big four" of American polo, hitherto supreme in the sport, are just the "big two" today, five men being ranked on an even footing with J. Watson Webb and Malcolm Stevenson, two of the quartet.

Tommy Hitchcock and Devereaux Milburn remain the only ten goal men in the country but the rating of Webb and Stevenson has been cut by the handicap committee of the United States Polo Association from nine to eight goals.

R. E. Strawbridge, Harry East, J. Cheever Cowdin, A. F. Perkins, all of whom were raised from seven, and E. W. Hopping and other eight goal men on the new list. The rankings presage keen competition for two places on America's polo defense team when the squad is chosen to meet the British riders who will seek to lift the historic international cup next September.

Riviera

RS

for an Home, imme-

ssured

the ment]to

Co. Trinity 6451

ITH

roof Cement

usively tland r basic y and round e!

13th Floor A. G. Bartlett Bldg. Los Angeles, Calif. Phone TRinity 7036

RPROOF

Fine Style News Thursday, Jan. 20th

Again just a jump ahead

Jagger Twist Cheviots

No blues smarter or newer than these!

THEY'RE the final word in styling, weaving and coloring. Direct to us they come in a fresh new shade of midnight blue influence. Clever in cut and beautifully hand-tailored, they appeal to you to give them an early inspection.

Wood Bros.

Largest Exclusive Men's Clothing Store in Los Angeles

Sixth Street

bet. Broadway and Hill

OPEN 24 Hours

Service available to owners of all makes of cars

MINOR adjustments — general repairs—a complete overhaul or a new paint job—

You can get anything you need for your car in Don Lee's Automobile Department Store.

Bring your car in while you shop. Tell us your needs. Let us give you an estimate. Prices are reasonable. Every piece of work guaranteed.

Don Lee

Established Over 20 Years

Seventh at Bixel

Cadillac Distributor for Over 20 Years

Stanford Basketball Squad Leaves Palo Alto Tonight for Games With U.S.C. and Br

HUNT BRINGING DOZEN PLAYERS

Take on Trojans Tomorrow Night at Olympic

Play Southern Branch on Same Floor Saturday

Cardinal Quintet Improves on Offensive

STANFORD UNIVERSITY, Jan. 19. Coach E. P. (Husky) Hunt with twelve members of the Stanford basketball squad will leave Palo Alto tomorrow night for a series of two games in Los Angeles.

Cardinals and Trojans meet Friday night at the Olympic Auditorium and Saturday the Reds will attempt to square matters with the Southern Branch team which defeated Stanford, 31 to 17, at Palo Alto.

Twelve men named by Hunt for the trip south follow:

Forwards, Capt. David, Bryant, McCandless, Price, Sexon; centers, Jayred, Dobson; guards, Biaggini, Anderson, Vincenti, Lewis and Shipkey or Creary.

The game with U.S.C. is the first Coast Conference battle to be fought in California this year. Two weeks later Cards and Trojans play two more games at Palo Alto.

Of the three California university squads, Coach Nibs Price's Bears are most strongly favored. Price's men won the Coast title last season, and observers who have watched them work at Berkeley since the holidays believe them just as strong as they were last season.

Stanford has changed basketball tactics since 1926. Last year's Card five was principally a defensive organization, and it was habitually too slow in breaking into attack after gaining possession of the basketball. Always an opposing team, even the slowest opposing team, had time to concentrate a five-man defense in front of the hoop before the Cards arrived at that end of the floor for scoring purposes.

Coach Hunt has drilled his boys in a fast-breaking offense, and they are scoring better. Also they are a prettier organization to watch in action. Their shooting has not been all that it could be, but they are getting more attempts at the basket, their floor work is smoother, and they are improving their eyes.

At present Hunt's first-string lineup does not include the captain and an ex-captain, David and Price. Neither has yet hit a stride to compare with that of Bryant and McCandless, who have started most of the games.

Jayred and Dobson have been almost a standoff at center. The leading guards are Vincenti, Biaggini and Anderson, with not much to choose between them.

Wes Bryant is probably the best shot of the entire organization, and for this reason he is in the line-up ahead of captain and ex-captain.

ELKY CLARK TO PHONE LONDON AFTER BATTLE

NEW YORK, Jan. 19. (AP)—Probably the first pugilist to use the new Trans-Atlantic telephone system will be Elky Clark, Scotch flyweight champion of Europe, who fights Fidel La Barba of California for the world's championship Friday night. Clark has a phone date at 10 o'clock Saturday morning to tell the London Times just what happened to him in the ring at Madison Square Garden the night before.

ZACK WHEAT RECOVERING

KANSAS CITY, Jan. 19. (AP)—Zack Wheat, Brooklyn outfielder for eighteen years, was "doing nicely" today after having his tonsils removed at a hospital here yesterday. The operation was Wheat's first step in getting in shape for the 1927 season, when he will play with the Philadelphia Athletics.

PEERLESS
Two New Peerless Six-Cyl. Sedans
Big Six 90 $1895
Smaller Six 80 $1395
(prices f. o. b. factory)
and Peerless never built better cars than these

HOLLYWOOD LEGION STADIUM
BOXING
FRIDAY NITE—8-30

OBSERVATIONS

By The Innocent Bystander
Bill Henry

PROFESSIONAL football seems to go better as it goes along.

Of course, there is no telling how next Sunday's fracas between Grange's Yankees and the Hollywood Generals will draw but the two preceding Sabbath matinees certainly did a whole lot better business than people thought possible. Grange and Muller drew more money than the California Professional League drew in its entire season and it looks to us as though some really bright individual might get busy next year and organize an all-California team of local heroes and play a December and January series against some of these eastern stars with considerable profit to himself. The old story about the prophet in his own home town seems to hold good with regard to the drawing power of the local boys but the crowd will always turn out to see the home talent in action against some of the blood-sweating behemoths from the eastern gridirons.

• • •

Watch the big scramble over amateur standings in the near future if Miss Mary Browne should carry out her recently published intention of retiring from professional tennis in favor of a career as an insurance agent and writer. Miss Browne is now a tennis professional but an amateur golfer. The question arises as to whether or not she will continue to be regarded as an amateur in golf circles and there is also the possibility that she may apply for reinstatement as an amateur in the tennis association. Just how a person can be an amateur in one line of sport and a professional in another is something that has always puzzled the writer but then there are a lot of other things that do that.

• • •

Will Bill Wrigley pull off another channel swim or won't he? If our surmise is correct, he won't. There hasn't been a sporting event in a decade that has created the amount of popular interest stirred up by the first channel swim. And the chances are that a second race wouldn't begin to do as much. What's more, Mr. Wrigley got off pretty lucky in the matter of accidents this time. He had good arrangements and was favored with a perfect day. If somebody got drowned or permanently injured in a second race he'd be sorry he ever pulled one off, whereas right now the Catalina Channel swim stands as an outstanding achievement in the world of sport. Yes—and it did advertise the place a little bit besides.

• • •

Poor old Phil Salvadore. Once the toast of the local arenas and now taking on of the whiskers in the small-town clubs. When the boxing game was just burning out in all its pristine splendor only a few months ago Phil was the fair-haired boy they dug out of the mob to face Sammy Mandell in the first big open-air show. And for quite a period he was pulling those surprise comebacks of his to defeat big favorites but a few months ago Phil started to slip pretty badly and it is a shame to see him tossing away a perfectly good reputation in the tank towns.

"DOC" CRANDALL TO QUIT KRUGS

(Continued from First Page)

with the purchase of the club as soon as Crandall is ready.

Crandall has had quite a colorful baseball career, the New York Giants signing him up after he had been in organized ball not more than three years. Doc made good with McGraw and it was while he was with the Giants that he picked up his nickname. Crandall was used as relief pitcher often and nearly always he saved the game for the Giants. Every time the Giants got in a tight spot the fans at the Polo Grounds would start chanting, "Send for Doctor Crandall." Gradually the nickname was shortened to Doc and it has stuck ever since.

Crandall was with the St. Louis Club in the Federal League and from there he came to the Oaks in 1916. Near the close of the 1916 race Frank Chance, who was then managing the Angels, made a deal with the Oaks that brought Crandall here.

Doc has won 215 games during his eleven years in the Coast League and has the modest pitching average of .611 for that stretch of time.

Crandall's passing from Angel ranks means that the Seraphs will have to get a new top sergeant of the rookies, for that was the title which Doc filled during spring training days. Mayor Truck Hannah will fall in line for this job.

It is understood that Crandall will manage the Wichita team on the field while Griggs will take care of the financial end of the club.

The Wichita fans are mighty lucky in securing a pair like Griggs and Crandall as owners and players of their club. Griggs can still play a good game at first and he is a better than average slugger. Crandall ought to turn in at least twenty victories and also teach the youngsters a lot of tricks about the baseball trade.

Griggs is no stranger to Western League ranks for he managed the Omaha Club to a pennant about three years back.

LANDIS SILENT ON NEW CHARGE

(Continued from First Page)

from the American League of Speaker and Cobb.

"Talk of crookedness had no great part in our decision to demand the resignation of these managers," President Johnson said. "They simply were not equal to their jobs and had to go."

All kinds of rumors were heard today along the baseball rialto. One was to the effect that the American League club owners might ask Johnson to resign, although he has a long-time contract at $40,000 a year; another was that the club owners already had offered the presidency to John K. Tener, former Governor of Pennsylvania, and one-time president of the National League. Edward G. Barrow, business manager of the Yankees, also was mentioned as a possible successor to Johnson.

MOUDY SIGNS UP

SAN FRANCISCO, Jan. 19. (AP)—George A. Putnam, secretary of the San Francisco Seals, announced today that "Sailor" Dick Moudy, speedball pitcher, had signed a 1927 contract. Moudy has been with the club for the past two seasons.

Booze Beyer Wins Sprint at Tia Juana

TIA JUANA RACE TRACK, Jan. 19. Booze Beyer, running in the colors of the Bowman and Crofton barn, took a length decision over New Beauty and Toscanelli in the five and one-half furlongs feature here today. The time was 1:06 2-5. Booze Beyer was the first to break at the lifting of the barrier, and under a hustling ride put up by Jockey Yates, soon moved out to a comfortable lead, holding the margin to the end.

The winner set a fast pace, and ran Virginia Carlton into the ground, the latter finishing out of the money. Booze Beyer was claimed by H. Walters for $3400.

New Beauty gave ground after running a strong quarter, but came again in the stretch and saved the place. Toscanelli came fast on the outside to get the show. The others were never dangerous. The results:

First race—Claiming, 2-year-olds, three furlongs. Purse, $600. Bee Fido (K. Taylor, owner) first; Dick's Reason (Depena,) second; Fort Worth (Baker,) third. Time, :36 3-5.

Second race—Claiming, 3-year-old, five furlongs. Purse, $600. Sentanan (Montanez,) won; Handsome Star (Parshall,) second; Aneeh (G. Fullerton,) third. Time, :59 3-5.

Third race—Claiming, 4 years and up, one mile and 70 yards. Purse, $500. Chilliwack (Pearsall,) won; Melachrine (Sylvia,) second; Indian Tales (Austin,) third. Time, 1:48 1-5.

Fourth race—Claiming, 4 years and up, one mile and 70 yards. Purse, $600. Krim (Huntsinger,) won; John Franklin (Laidley,) second; Tsena Banner (L. Schaefer,) third. Time, 1:46 4-5.

Fifth race—Claiming, 4 years and up, one mile and 70 yards. Purse, $900. Lady Lenoid (Dalton,) won; Bright Idea (Wilson,) second; Columbia (W. Mundell,) third. Time, 1:45.

Sixth race—4 years and up, Five and one-half furlongs. Purse, $1000. Booze Beyer (G. Yates,) won; New Beauty (R. Pearsall,) second; Toscanelli (G. Bostock,) third. Time, 1:06 2-5.

Seventh race—Claiming, fillies and mares, 2 years and up; five and one-half furlongs. Purse, $600. La Jolla (Dalton,) won; Hilarity (Fitzsimmons,) second; Idle Thoughts (W. Barr,) third. Time, 1:06 4-5.

Eighth race—Claiming, 3 years and up; one mile and one-sixteenth. Purse, $900. Shasta Grande (Mancus,) won; Extra Edition (Pershall,) second; Sir Pinto (Peterson,) third. Time, 1:47.

Ninth race—Claiming, 3 years and up; five and one-half furlongs. Purse, $900. Dancing (West,) won; Kerby (Elkins,) second; Lampo (White,) third. Time, 1:07.

ELECT DEAN TO LEAD GENERALS

(Continued from First Page)

expert treatment of "Doc" Woods, Grange's trainer.

"Pooley" Hubert, who failed to show his best form against Muller's club, has gone home to Alabama. Hubert's contract with C. C. Pyle expired last Saturday and that may have had something to do with his poor playing, although "Pooley" didn't get paid until he left here Tuesday.

TILDEN ENTERS CITY TOURNEY

(Continued from First Page)

exhibition singles game during the finals.

The tournament will be held on the Griffith Park playground courts at Los Feliz Boulevard and Riverside Drive and will continue on Sundays and Saturdays until championships are determined in men's singles and doubles, women's singles and doubles, and mixed doubles. Handsome trophies have been provided for first and second places.

Callahan Will Hop Train for Gotham Today

Mushy Callahan and his manager, Eddie Sears, leave on the Golden State Limited today for New York, where the junior welterweight champion is to meet Andy Dovide in Madison Square Garden, March 4.

On the same bill Eddie Roberts of San Francisco will meet Sergt. Sam Baker in a ten-round preliminary, and Billy Petrolle is scheduled to box another preliminary against an opponent yet to be selected. Callahan's fight is for fifteen rounds.

Before he goes into New York, however, Callahan will probably box both in Chicago and Milwaukee, Sears said yesterday. Eddie Long, manager of Bud Taylor, will meet Callahan and Sears on their arrival in Chicago Sunday and talk over opponents for the junior welterweight king.

Elaborate plans are being made for quite a send-off to Callahan at the station this afternoon by a large group of boxing fans who have hired a Jewish band for the occasion.

Who is Thompson.... he will arrive in his Oakland 6

Watch the News Columns of the Times!

PHOENIX INVITES OCCIDENTAL TO A.A.U. TRACKFEST IN APRIL

An invitation has been extended to the Occidental College track team by the city officials of Phoenix, Ariz., to compete in a special A.A.U. trackfest in April.

The cinderpath carnival, which is an annual affair, has been easy pickings for the University of Arizona and it is hoped in the Southwestern city that Oxy will accept and give the Wildcats some real competition.

Coach Joe Pipal and the Occidental officials have the offer under advisement. If the Tigers enter the meet, they will go directly from Phoenix east, making the same tour of the big eastern meets that they have in the past two years.

TWENTY ONE YEARS of BASE BALL by Eddie Collins

[Copyright, 1927, by North American Newspaper Alliance.]

XVI—PSYCHOLOGY IN BASEBALL

"As a man thinketh in his heart, so is he." King Solomon may have written that proverb after watching the performers at a joust, a circus, a tournament, or whatever the exhibition may have been that called for demonstrations of speed, skill and courage in which his young men demonstrated their prowess. It was true then. It is true now.

Addie Joss said that pitching was 80 per cent of a ball game. I say batting is 50 per cent confidence. No matter how keen the eye of the batter, with what perfect "form" he takes his position at the plate, how healthy the "rut" that he takes in practice, if, in a pinch, "he thinketh in his heart" that he is about to make "0" instead of a base hit he will make "0."

I would say that the other half of batting is 40 per cent ability and 10 per cent luck. These proportions may not be exact but the 50 per cent is correct. It is not "how" but "where" the hits go that counts. If a fellow up at that plate "feels" that "they can't get me out"—"feels" it, I say, not simply says it, that is true confidence and he makes a lot of hits—when they are worth while.

GREATEST PROBLEM

To imbue his men with confidence and courage, to keep trying, really fighting, in the face of bad breaks, that is by far the greatest problem of the manager. There is not much difference in the actual mechanical skill of the eighth place team and the pennant winners. That is shown by the fact that the tail-enders occasionally win a series from clubs, which, at the moment, appear much stronger. It's all confidence.

The pennant winners work harder than the losers and that applies particularly to their pitchers. Certain pitchers are encouraged to believe that they can beat certain teams. They get away with the first game or two and then—good night, another Jinx is born.

If Bryan Harriss could have tied up other teams the way he did Washington for years the A's would have had one or two more flags by this time, provided they had never been compelled to face Howard Ehmke. I think that was one reason why Mack was glad to get Ehmke. He can't beat the A's now.

SOMETHING ABOUT JINX

Even so great a hurler as Johnson had his jinx team. His record would have been still better if he had never been obliged to meet the Browns. The disrespect that gang showed Walter, even in the years when he was at his best, was a crime.

It is the same way with hitters. Joe Tinker won at least one flag for the Cubs by whaling the great Mathewson's delivery all over the place every time they met. Joe, probably, had the best batting average against Mathewson over a period of ten years of any national league player, yet Joe never hit .300 in his life except in 1913, when he reached .317.

Ed Walsh was no picnic lunch for anyone I knew except Jack Barry. His only regret was that Ed couldn't pitch all the games against the A's. Matty McIntyre, a left-hand hitter, could hit Plank better than anyone who ever faced him, though Eddie could baffle Cob and Crawford plenty.

Lajoi had a lot of trouble with Jack Coombs, but nothing like that experienced by Babe Ruth with a young left-hander named Pruitt, who worked a season for the Browns a few years ago.

Sam Gray would rather pitch to anybody in the league than to Bib Falk, but I never recall a batter who was so fond of a pitcher as Jack Fournier was of Cy Pish, who was with the Yankees about ten years ago.

CROWD RISES UP

Fournier was with the White Sox then and every time Pish appeared Jack improved his average. One day, the Sox were pelting the Yankee hurler pretty hard and just as it came Jack's turn to bat the manager halted the game and called in Pish. When Jack saw who was coming he laid down his bat and hustled out to meet his friend and escorted him to the slab. This got a rise from the crowd but nothing like what followed when Fournier went back to the plate and hit a home run.

Tomorrow: Playing for the championship.

FIELDS WORKS OUT WITH BROWN FOR GO WITH HARRY KID BROWN

Jackie Fields is doing everything "Brown" now. He is boxing with Willie Brown of Chicago while training for his ten-round bout with Harry Kid Brown at Vernon Tuesday night. The two Browns are no relation, however.

Willie Brown has joined the Gig Rooney stable. He is a feather and will appear in the special event on the Fields-Brown card. Rooney also manages Newsboy Brown, who is boxing Frankie Genaro in the semi-wind-up to the Fids: La Barba-Elkey Clark championship match in New York tomorrow night.

Fields is training for speed. He expects to find Brown the toughest opponent he has yet tackled. Brown, too, is working with fast, light sparring partners.

While Fields has been installed the favorite there are many of the fans willing to string with Brown. Fields has never been defeated as a lightweight.

Matchmaker Wad Wadhams announced yesterday he had matched Young Sam Langford and Frankie Tierney for the semi-wind-up.

PUCKS TANGLE TONIGHT

With four scouts here from the national professional hockey loop, looking on, youngsters in the California pro hockey league will bear down for the next few weeks. The visitors are here watching one man in particular, Louis "Bullet" Coupes, star forward of the Globe Ice Cream sextet.

Coupes will be a marked man tonight at the Winter Garden Ice Palace when Al Comey's ice cream company and Bill Cotrell's Richfield Oilers clash. Coupes was nicknamed "Bullet" by his team-mates for his deadly and fast shooting. It has been said he can shoot a puck faster than Walter Johnson can throw a baseball.

But there are a number of good boys in the local circuit that compare favorably with any in the country. It is not the intention of the local managers to dispose of their players, for next year a Coast league will be formed by Winthrop Sears and this circuit will then need all available material.

Soccerites in Two-Ply Card Next Sunday

While the Vikings and Long Beach are resting up, the remaining six teams of the Los Angeles Soccer League will be out battling each other for league points at Loyola Field and Recreation Park, Long Beach, next Sunday.

The Loyola attraction will, as usual, consist of a double-header and will feature the L.A.A.C. and Thistles at 1 o'clock, and the Sons and Scots at 3. The beach fans will be entertained at Recreation Park by the Hollywoods and Magyars, commencing at 2:30 p.m.

The comparative strength of the L.A.A.C. and Thistles, representing the top and bottom of the league table, does not indicate the likelihood of a very close contest, and it is not expected that the Thistles will be strong enough to take away any points from the leaders.

LA SALLE TO TAKE ON WALKER TONIGHT

Bobbie LaSalle, Culver City lightweight pride, will be put to the test tonight when he clashes with Archie Walker of New York. LaSalle is considered the best lightweight in the beach district. He holds wins over Johnny Lamar, Ernie Gooseman, Joe Salas, and is the only boxer that ever stopped Pedro Amador, the Panama flash.

Bobbie Herman and Pedro De La Cruz will appear in the six-round semi-wind-up. Four four-rounders complete the card.

Jacques Doped to Cop Ascot Honors Sunday

Harry Jacques of Redlands, who is rapidly developing as one of the most consistent dirt-track drivers in the West, is out for a first-place win at Ascot next Sunday and much attention is being devoted to his chances by speculators who like to back their judgment with coin of the realm.

Two weeks ago Jacques took the Redlands Special No. 6 through a terrific race against Francis Quinn until only a few laps remained, when he burned a bearing and had to go to the pits with second place cinched and first place a bright possibility. Last Sunday at Ventura the Redlands job had not yet been repaired, but Jacques hopped into Pop Evans's No. 11 and drove in sensational manner to cop a number of places in the various sprint events. Jacques has established himself as a consistent pilot and his services are eagerly sought by owners when his own car is out of commission.

OXY CAGERS BATTLE SAN DIEGO STARTERS

Occidental College varsity basketball team will meet the varsity team from the San Diego State College in the Occidental alumni gymnasium tomorrow and Saturday nights. Both games will begin at 8 o'clock sharp. The game Saturday night will be preceded by a freshman game with Compton High School which will begin at 7 o'clock.

OXY TRACK STARS PUT UP BATTLE

Annual Interclass Meet Starts Today With Many Satellites Out

Coach Joe (Timberwolf) Pipal, Occidental track mentor, will stage the annual interclass trackfest this afternoon on Patterson Field and will have his eyes open for the discovery of any new talent in one and all events.

Capt. Ervin Tanner, Milt Nash, Harold Webb, Ward Sweitzer, Cecil Howard and Howard Elliott, Alward Scovell and Forrest Haworth are among the Tiger athletes of reputed fame who will perform this afternoon. Capt. Tanner will show the boys how Hoyle would have his men high jump and hurdle. Webb will try his hand at all weight events. Sweitzer, Bally and Jimmy Campbell are due to perform in the 440. Scovell and Gordon Newell will don spikes for the mile and two-mile events, and a host of freshmen and unknown Tiger stars will make an effort to break into the limelight.

The complete list of those who will compete in the interclass affair follows:

100 and 220-yard dash: Graph, Brodhead, Howard, Elliott and Rosalia.
440: Bally, Sweitzer, Campbell, Fairbanks.
880: Bullard, Miller, Kellner, Appleton.
One mile: Scovell, Parkhill, Mizelle.
Two-mile: Scovell, Newell, Imler, Worley and Ward.
High jump: Capt. Tanner, Hall, Webb, Bier, Coulton.
Pole vault: Bier, Tanner, Haworth, Dixon, Hall.
Javelin: Drum, Ebenhart, Carlton, Webb.
Hammer: Webb, Jordan, Stallmer, Papella.
Shot Put: Webb, Rosalia, Chappelle, Peterson.
Discus: Wehner, Rosalia, Peterson, Webb.
High Hurdles: Capt. Tanner, Rosalia, Blanchard, Hall, Dunn.

Tilden Plays Next Tuesday at Pasadena

Big Bill Tilden has arranged his first exhibition match for the Southern California section when, paired with Johnny Doeg, national junior champion, he will cross rackets with Norval Craig and Ben Gorchakoff, the intercollegiate doubles champions from Occidental College, in a match slated for next Tuesday at Pasadena High School.

Last year, 2000 eager enthusiasts turned out at Pasadena to witness the play of Tilden, now dethroned national men's titleholder only after a six-year reign over the world's racketers. At present, temporary bleachers for the exhibition match are being erected.

THOMPSON TO TACKLE COLVIN AT PASADENA

K. O. Stanley Thompson and Roughhouse Clyde Colvin, heavyweights, will settle their differences tonight in the Pasadena Armory ring. Each has scored a kayo on the other. The bout is scheduled for ten rounds, but in view of the fact that both previous engagements ended in the third, fans may look for a quick, hot battle.

Other bouts on the card are: Six rounds: Jack Campbell vs. Billy Red Wells, welterweights. Four rounds: Joe Bailey vs. Bill Clark, 140 pounds; Dud Eades vs. Bobby McIntyre, 126 pounds; Benny Rodrigues vs. Ray Torres, 112 pounds.

WALKER WATCHES COL

Kearns and Middleweight Champ to Be at Ring Mexican Middle Fights Burns

Mickey Walker has reserved his ringside seats for the Oakland Johnny Burns go at the Hollywood American Legion ... row night. Walker will probably defend his title against ... Los Angeles within a month.

Jack Kearns will be at the ringside with Mickey Walker. They want to see what Colima looks like fighting at 160 pounds. When Walker beat Bert he had the Mexican down so fine that any good welterweight could have done what Walker did.

If Colima isn't a dangerous contender for the middleweight title Kearns would take less than $50,000 for a fight with Colima, but as he wants at least that much it is a hard grind to find a promoter who wants to guarantee Kearns and Walker that kind of dough.

Larry Murphy and Georgie Gordon are lightweights who can be banked on to furnish a thrilling fight. The boys are the kind that give and take as long as they are on their feet. This bout is practically a cinch to wind up ... Jackie Carr, ... lar fighter, is ... weeks' lay-off. ... Herman should ... lashing out in ... gin.

BEARS AND BRO... TO HOOK UP TO...

BERKELEY (Cal.) Jan. ... sive)—With the ... slim that the Golden ... will give the Cal... basketball team ... ers in tomorrow ... as they gave the ... iron last October. ... um is fittingly ... modate the 3000-odd ... assemble to take in the ...

Now WRAPPED IN FO...

That Good 2 for 15t ...

Professional Ice Hockey Tonight
GLOBE ICE CREAM CO. VS. THE RICHFIELD OIL CO.
Winter Garden Ice Palace, Van Ness and Melrose
Phones GR. 1831, and 3951 for reservations.
Downtown Ticket Office, Broad Music Co.
SEE THE SPORT THAT HAS TAKEN LOS ANGELES BY STORM
PUBLIC SKATING AFTERNOON AND EVENING.

Just ask yourself.. Do I need any

Gillette
SAFETY RAZOR BLADES
with the finest edge that steel can take
SOLD BY ALL DEALERS THE WORLD OVER

The De Luxe Package
Thirty blades (10 keen shaving edges). The finest means science can devise for a truly perfect shave. Quality unexcelled by the most costly preparations. Selection and ...

.S.C. and Bruins

WATCHES COLIMA

Idleweight Champ to Be at Ring W
rican Middle Fights Burns

...s reserved his ringside seats for the Bert Colima go at the Hollywood American Legion stadium ... will probably defend his title against the winner ... month.

...e at the ring-... er. They want ...ooks like fight- ... When Walker ... Mexican down ... welterweight ... Walker did. ... dangerous ... middleweight ... take less ... ght with Co- ... ats at least ... ard grind to ... wants to ... nd Walker

...eorgie Gordon ...an be banked ...ing fight. The ...hat give and ...are on their ...practically a ...

...cinch to wind up with a knockout. Jackie Carr, Glendale's most popular fighter, is back after several weeks' lay-off. His fight with Kid Herman should be fast with Carr finishing out in front by a slight margin.

BEARS AND BRONCOS TO HOOK UP TONIGHT

BERKELEY (Cal.) Jan. 19. (Exclusive)—With the chances exceedingly slim that the Santa Clara Broncos will give the California varsity basketball team as close a run for their money in tomorrow night's court contest as they gave the Bears on the same floor in last October, Harmon Gymnasium is fittingly bedecked to accommodate the 3000-odd fans who are practically a assemble to take in the clash.

e Hockey Tonight Faster Than Lightning The World's Fastest Sport
AM CO. VS. THE RICHFIELD OIL CO.
Ice Palace, Van Ness and Melrose
GR. 1831, and 2021 for reservations.
ow Ticket Office, Birkel Music Co.
HAT HAS TAKEN LOS ANGELES BY STORM.
LAYING AFTERNOON AND EVENING.

ette
ADES
finest edge
can take
ERS THE WORLD OVER
The De Luxe Package
Thirty blades (60 keenest shaving edges). The finest means science can devise for a truly perfect shave. Quality safeguarded by the most careful preparation, selection and inspection.

on Elm Staging Great Fight to Hold Rancho Golf Team Laurels

...RETH LOSES ...M CLUB CLASH

... Champ Picks ...ghes to Cop Match

... and California ... Break Even

...ble Play Greatest ... Local History

BY BILL WISE

...e Elm, national amateur ...ding Rancho in the golf- ... to defend the S.C.G.A. team ... title won by his ... home club last ... year, paired with ... Howard Hughes ... to defeat Nor- ... man Macbeth ... and John Braly ... of Wilshire in ... the first team ... match yesterday ... that resulted in ... a 6-to-4 tie be- ...tween the golf- ...ers representing ... the two organi- ...zations.

...The Elm is ...rapidly develop- ...ing into one of ... the longest driv- ...ing links in the world and was in front, ... yesterday. The famous ... that dropped inside of ... the last national ... open made it possible for ... of the Elm and Hughes to ... a best ball of 68.

...ers, captain, and Art Le... up a best ball of 71 ... Macbeth and J. M. Chap... Eddie Gillen and Clarence ... twenty holes to gain ... over Frank Collins and ...

...gained more or less of a ... on the visiting Midwick ... finishing on the long ... 1 to 2 score. Annandale, ... championship services of ... Bunker, dropped a 5 to 3 ... to Gabriel golf... ...k, big snow and ice ... permit, as uncle of Harry ... Paterno, golfing mayor ... last, made his winter debut ... drive, playing on Annan... ...ast, but, like Harry in ... championship, he was ... —and not a contestant. ...-half of his team's loss ... 1 hole.

...ers journeyed to the ... Mi-Air course and while ... matches won the first two ... opponents finished ... on the immediate out-to, 5 to ... returned to California ... Dick Smith's representa... contract, each club claim... Lakeside had a great ... for Durgeon's Brent... course. The Santa Mon... were unable to fathom ... greens and were defeated, ... H. Gains and Les Estle ... the best match, while ... and little Jack Shaw, ... accounted for the ... Curnes and Max Behr, ... and Bill Better, Neal ... Whitey Logan, L. ... Marshall, W. P. Loh... Ralph Ahrens and A. K. ... Lakeside's victories.

...ches were the largest ... ever seen in the world yes... ...ed conclusively that in... ...ch high-class form of com... ...n. Georgie Cline, ... has arranged a very ... schedule and while clubs ... the best golfers are fav... ...new scoring arrangement, ... going to be exciting and ... match should be the ... ever enjoyed by the ...

...and results yesterday were ... those teams last):

...ANNANDALE (5.)
...Bunker, (0.) Harry Westwood, ...
...A. Gere, (0.) C. M. Reeves, ...
...Smith, (0.) C. P. Erikson, John ...
...L. V. Kellogg, (0.) P. B. ...
...Hamilton, (1/2) L. L. ...
...Bunker, (0.) F. K. Reeder, W. W. ...
...Reeves, (0.) P. L. Dickson, ...
...V. Sears, (1/2) G. R. Bell, ...

...FLINTRIDGE (7.)
...Lee A. Rowe, (1.) A. W. ...
...Spalding, (0.) Ralph ...
...Miller, (0.) Jack Frost, ...
...K. Bell, (0.) Sam Mitchell, ...
...Mitchell, (1/2) Paul ...
...McDonald, (0.) Hunter ...
...Mitchell, (1/2) Paul ...
...W. Rowe, (1/2) D. F. Fer... ...Reeder, (0.) L. Shuster, ...

...CALIFORNIA (4.)
...Bell-Air, (3.) Jack Neville, ...
...Baker, (0.) M. H. Mc... ...Atwell, (1/2) Charles ...
...Bell, (1/2) W. C. G. ...
...F. Rowe, (1/2) Frank ...
...Sherman, (0.) W. Ann... ...Lewis, (1/2) A. D. ...
...F. Baker, (1/2) L. R. ...

...CALIFORNIA (4.)
...Bell-Green, Joel Knapp, (0.) ...
...Burton, (0.) Ben Cave... ...Lauderdale, (0.) Dick ...
...J. Wood, (0.) Vic ...
...Sherman, (1/2) Dr. H. E. ...
...F. Mears, (1/2) D. F. ...
...Sears, (1/2) Jim ...
...Peterson, (0.) John Jen... ...

...WILSHIRE (4.)
...R. Burton, (1/2) N. Mac...

A.A.U. WILL PASS ON TRACK STARS

NEW YORK, Jan. 19. (AP)—The amateur status of two famous athletes, Jole Ray and Dehart Hubbard, has come up for consideration by the Amateur Athletic Union.

Ray, veteran mile runner who declared his intention of turning professional some months ago, had changed his mind and is seeking reinstatement. Hubbard, former University of Michigan negro star who holds the world's broad jump record and Olympic title, is reported to have forfeited his amateur rating by playing professional basketball.

...hain and J. H. Braly (0.)
...Ray Palmer and W. W. Beckwith, (0.); F. V. ...Deter and K. L. Ralphs, (1.).
...C. E. Foote and Leon Keller, (1.); E. C. Hen...derson and J. C. Hodge, (0.).
...I. A. Thorsen and P. R. Jones (0.); Bob Tatum ...and H. N. H. Woodcock, (1.).
...J. C. Bixler and Art LaBarge (1.); R. A. ...Barnes and J. M. Chapman, (0.).
...M. M. Manchett and R. H. Nix (1.); W. G. ...Nevins and George D. Baris, (0.).
...Ted Holmund and Harry Atwater, (0.); C. W. ...Booth and F. H. Chapin, (1.).
...H. F. Collins and D. E. Ross, (0.); C. W. ...Bean and E. B. Gifford, (1.); twentieth hole.

Other results were as follows:
Redlands, 6; Hacienda, 2.
Red Hills, 5; Hacienda Madsen, 3.
San Pedro, 5; Rio Hondo, 1.
Virginia, 3; Long Beach, 2.

Bears Seeking Postseason Eastern Date

BERKELEY, Jan. 19.—California's most certainly in the field for a post-season intersectional football game this year, but the team to meet the Golden Bears will not be determined for some time yet. This, in substance, was the statement made today by William W. Monahan, graduate manager.

"NIBS" PRICE.

"The game has been approved by the associated students' executive committee, but since we desire the best attraction possible we will hold off on a choice of adversary for a period," said Monahan. "Since Washington is the only strong Coast school which will be encountered in the Bear's lair, the intersectional scrap is expected to lend considerable flavor to the 1927 schedule."

With a growing confidence on the California campus that the Bears are due for a tremendous comeback this fall, the school athletic powers are not skeptical concerning the success of a big game with a mid-west or eastern eleven. The all-around prospects, it is reported, are better than in any season since 1922.

Olympic Club Enters Stars in Tournament

The Olympic Club of San Francisco is hot after the boxing honors among Coast amateurs, judging from the list of entries filed for the coming Southern Pacific A.A.U. championships, which will be staged at the Olympic Auditorium on February 2 and 3. Charley Keppen, director of athletics at the Los Angeles Athletic Club and chairman of the tournament, officially filed the entries yesterday.

The San Francisco organization has named ten boys so far and there is a possibility that there will be several more entries from the Olympic Club before the list closes. Among the simon-pures on the list who will take part in the show are several well-known boxers with national reputation. Billy Andrews, entry in the 126-pound class, went to the semi-final bout in the last national championships at Boston. Andrews is rapidly rounding into shape for the tourney. He has won over fourteen fights during the last season.

EDDIE McKENNA TOPS MAIN-STREET CARD

Eddie McKenna, wild fighting New York Irishman, with a flatic record that stands out far beyond many of the best boxers now appearing in California rings, will top the card Saturday night at the Main-street Athletic Club in a scheduled eight-round slugging match with Dario Barron, featherweight champion of Mexico. Chepney Miller, Culver City welterweight, will trade blows with Kid Cerrelli, known as Able Cohen, Boyle Heights fighting shoemaker, in the six-round semi-wind-up. The special event will find Ramon Lugo taking on Sailor Arabe for six rounds at 126 pounds. The four-rounders are Carlos Navia vs. Ad Arciniega, 112 pounds, and Toney Archer vs. Eagle Thomas, 130 pounds.

JOHN KELSEY DIES

DETROIT, Jan. 19. (AP)—John Kelsey, 61 years of age, president of the Kelsey Wheel Company of Detroit, and part owner of the Detroit American League baseball club, died at his home here today after a brief illness.

RABBIT PUNCHES

BY PAUL LOWRY

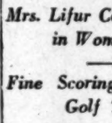

IT WILL be quite interesting when young Mister Ace Hudkins fights Billy Alger at the Olympic here two weeks hence to note the difference between the wildcattish young man who left us as a lightweight and returns as a welterweight. At 145 pounds, which they say Ace weighs now, will he be the furious, larruping youngster he was when he was just coming into his own at 135 pounds?

Ace never appeared at his best in local rings when he scaled around the 140-pound mark. It was when he came to the firing line five pounds under that figure that you wanted to look out for him as a dangerous foe. That was what he weighed for his Calahan fights in Los Angeles. That was what he weighed when he went to New York nearly seven months ago and knocked out the pride of the East Side, Ruby Goldstein, in four rounds. Then Ace began getting heavier. For his draw battle with Stanislaus Loayza he weighed 134 1-4; for his first victory over Phil McGraw, 136 and for the second triumph over the same opponent he scaled 139½.

* * *

Now they're talking in New York about a bout between Hudkins and Joe Dundee, the victor to get a shot at the welterweight king, Pete Latzo. Maybe that's why Ace is returning to the city that developed him for a few fights with those in the 145-pound class before he takes up the going in that division in eastern circles. Billy Alger, a rough, rugged young man, ought to give him plenty of opposition, and if Ace finishes him he can then take on Dode Bercot, who is itching for a chance to return here and prove that he is back in form again.

However, Bercot is a southpaw, and Ace's handlers are said to be none too partial to the "Wildcat" fighting those who deal their best wallops from the port side. Two years ago Bercot was the best welter on the Coast. He retired on advice of physicians because of a liver ailment. That cured, he started a comeback recently, which so far has resulted in a knockout of Harry Whybrow and convincing victories over Johnny Mack and Johnny Jordan. All of these fights were staged in Seattle.

* *

We're certainly glad to see that "Wad" Wadham has lined up Jimmy Dougherty's latest fistic sensation, Joe Anderson, for a bout with Bert Colima at Vernon in a fortnight or so hence. Ever since the Baron's boy beat Leo Lomski up in Portland we have entertained a keen desire to see what manner of fighting man this Kentucky welter is in the ring. Anybody that takes Leo to the cleaners has got to have something on the ball, and for one we wouldn't be at all surprised to see the Aberdeen Assassin spear the former middleweight champion, gold-toothed Tiger Flowers, at Wrigley Field on Saturday afternoon. Despite the fact that both of the principals in this main event have emerged on the short end of the milling in recent clashes the fight looms as one of the best of the season, and Dick Donald ought to have a nice crowd out for the event.

Senior Tennis Tourney is on Tap Saturday

"Competition and we don't mean perhaps," declare the Southern California entrants in the Los Angeles city amateur senior tennis championships which are slated to open next Saturday morning at Griffith Park.

Joe Ciano, prominent member of the tournament committee, gave a list of the leading court wizards competing in the annual affair yesterday at the closing time of the entries. The spectators crowding the newly constructed cement courts on Los Felix Boulevard at the entrance to Griffith Park will be given an opportunity to witness the greatest of all American court players, William T. Tilden, dethroned men's national champion last year after a six-year reign over the world's greatest players. Ben Gorchakoff, Johnny Lilley, Ralph Sindorf, Normal Craig, Ed Woodall, Jimmy Ruscher, Dick Skeen and other prominent local favorites were entered.

Thistlethwaite Lands Job as Badger Coach

MADISON (Wis.) Jan. 19. (AP)—Glenn Thistlethwaite, former coach of the Northwestern football team, was officially named head coach of the University of Wisconsin at a salary of $7500 a year at a meeting of the university's board of regents today.

CHAMP STARS AT HILLCREST

Mrs. Lifur Cops Early Lead in Women's Play

Fine Scoring in Auxiliary Golf Tourney

Second Round at Lakeside Club Today

Mrs. Gregg Lifur, women's Southern California golf champ, enjoyed her best round in months at Hillcrest and scored an 84 to win first day low gross in the annual auxiliary fifty-four - hole medal tournament that drew 100 starters to Lewis Scott's popular layout yesterday.

MRS. GREGG LIFUR

Mrs. Lifur required 47 strokes out, but staged a game rally for a 37 coming home. Mrs. C. W. Fellows, second California golfer, chalked up an 86 for runner-up honors. As a whole, scoring was very good, Miss Edna Higgins finishing with an even 100 to lead the Class B field; Mrs. Conway Tearle, now golfing under the El Caballero escutcheon, scored a 101-18-83 for second low gross and first low net.

The feminine contingent will move to Lakeside today with the final eighteen-hole lap scheduled for Brentwood tomorrow. Prizes will be awarded daily winners of low gross and low net in two classes and additional trophies are also offered for the fifty-four-hole play. Rain will postpone today's play one week.

Scores yesterday were as follows:

CLASS A

	Gross	Hcp.	Net
Mrs. Gregg Lifur	84	0	84
Mrs. C. W. Fellows	87	4	83
Miss Anne Webster	87	4	83
Mrs. Harry Grossman	89	4	85
Mrs. Sydney Grossman	89	4	85
Mrs. George Burrell	90	6	84
Mrs. Curt Rosenthal	90	6	84
Mrs. Hunter Robbins	90	6	84
Mrs. George M. Lewis	91	0	91
Miss Frances Kalinger	91	3	88
Mrs. Dan Jones	91	3	88
Mrs. Harry Prentiss	93	3	90
Mrs. H. D. Hammond	93	6	87
Mrs. Charles Owens	93	4	87
Miss Helen Larson	94	6	88
Mrs. Ike Wentworth	95	10	85
Mrs. Jack Frost	96	9	87
Mrs. John Symes	96	6	90
Mrs. Anne Wolverton	96	6	90
Mrs. L. R. Elliott	96	6	90
Mrs. A. H. Lee	96	13	83
Mrs. J. L. Martin	98	10	88
Mrs. G. M. Middlet	98	6	92
Miss Hazel Converse	98	13	85
Mrs. Merton Politz	99	10	89
Mrs. A. C. Lillie	99	10	89
Mrs. Hector Turnbull	99	12	87
Mrs. Burnice Moeller	99	7	92
Miss Julia Lockwood	100	7	93
Mrs. A. W. Matzo	100	6	94
Mrs. E. M. Howe	100	12	88
Mrs. Ben Taxier	100	10	90
Mrs. E. S. Browne	101	10	91
Mrs. M. Steele	102	16	86
Mrs. J. C. Reinch	102	13	89
Mrs. A. C. Miller	103	10	93
Mrs. Charles Delaney	107	12	95
Mrs. F. C. Cullum	107	12	95
Mrs. C. A. Bile	112	13	100

CLASS B

Mrs. Edna Higgins	100	20	80
Mrs. Conway Tearle	101	18	83
Mrs. H. C. Wilcox	101	14	87
Mrs. E. W. Reddin	102	16	86
Mrs. W. G. Fryer	102	14	88
Mrs. Harry Westcott	102	14	88
Mrs. R. A. Kneppy	106	20	86
Mrs. Robert Gaffey	106	14	92
Mrs. C. F. Kennedy	107	24	83
Mrs. Paul Jones	107	14	93
Mrs. Frank Zak	111	14	97
Mrs. G. A. Dockery	116	24	92
Mrs. Ines Bone	116	24	92
Mrs. C. C. Haworth	118	24	94
Mrs. G. H. Herald	118	24	94
Mrs. T. H. Conlon	118	26	92
Mrs. S. B. Converse	120	26	94
Mrs. R. G. Pollock	120	26	94
Mrs. C. H. Cookinham	128	26	102

POMONA CAGEMEN IN FINAL WORKOUT

POMONA COLLEGE, CLAREMONT, Jan. 18. (Exclusive)—Pomona's varsity basketball squad goes through its final workout tomorrow night before the next conference struggle with University of Redlands, scheduled for Saturday. It will be the third game for both teams and both have won and lost, so it should be a tough battle to see who stays above the .500 per cent line.

Although final examinations have caused practice to be shortened, the Sagehens will be in good shape and should be able to set and maintain a fast pace. Coach Colvin Heath will probably start Osborne and Patton at forwards; Millett, center; Merritt and Mantldi, guards.

STRONG EASILY WINS WILMINGTON FEATURE

Everett Strong had no trouble in defeating Paul Parrish, the Oklahoma iceman, in a ten-round main event at Wilmington last night, winning each canto in a gallop. Ham Jenkins won a fast right-handed battle from Frankie Burns in the six-round semi-wind-up. The other results: Billy Montoya defeated Vic Green, six round, decision; Bob McIntyre defeated Jimmy Moore, four rounds, decision; Sailor Fleming defeated Ted Williams, four rounds, decision.

FAVORITES TRIUMPH IN MIAMI GOLF PLAY

MIAMIA (Fla.) Jan. 19. (AP)—Favorites today survived the second day's play in the annual Miami amateur golf tournament here over the Country Club course.

William Wallace, Chicago, the last of the three qualifying medalists to remain, defeated G. C. Kirkland, Coral Gables, 7 and 6.

FALCONS WIN PUCK TILT FROM RANGERS

The Falcons defeated the Rangers, 8 to 3, at the Palais de Glace last night in a California Amateur Ice Hockey League match. Elmer scored three goals, Crapper two, and Hume, Abell and Quinney, one each for the winners, while Klickman, Chappell and McKinnon pushed across one each for the Rangers.

BAYNE WINS MATCH

Jack Bayne defeated H. S. Miles, 35 to 16, in forty-seven innings in the city championship three-cushion billiard match at the Stevens Billiard Academy last night. Rules and J. P. Brady meet tonight in a match. The tournament is featuring eight of the leading three-cushion artists of the city.

WILLS STOPS PRESTON

OAKLAND, Jan. 19. (AP)—Young Harry Wills, negro welterweight from San Diego, scored a technical knockout over Johnny Preston of Honolulu in the fifth round of a scheduled ten-round bout at Oakland auditorium tonight.

FLOWERS BUSY FIGHTER

"Tigah" Busy Preparing for Lomski Bout Saturday; Negro Boxer Makes Fortune in Ring

"Tiger" Flowers was one of the busiest fighters that ever held a championship. He is also one of the wealthiest men in the boxing game.

Flowers meets Leo Lomski in the ten-round main event of Dick Donald's show at Wrigley Field on Saturday afternoon.

During his career as middleweight champion of the world, the negro boxer defended his title more than any other boxer in the past twenty years with the possible exception of the late Harry Greb. His purses ranged from $2000 to $50,000. None were too small for the "Tiger" to accept and he would fight any opponent picked for him.

Marvin Schector, a navy heavyweight champion meets Bob Lawson, Flowers's stablemate in the ten-round semi-wind-up. Schector won his title in a punch over a week ago in the navy eliminations. His title belt is on display in a downtown store window.

Cliff Ramiea, the Mexican fighter who meets Steve Mullin in a six-round preliminary, is one of the best-looking prospects ever developed locally.

RALPH GREENLEAF TO RISK BILLIARD TITLE

NEW YORK, Jan. 19. (AP)—Ralph Greenleaf of New York will open defense of his world's pocket-billiard championship tomorrow night against Erwin Rudolph of Chicago. The match will be played in three blocks of 150 points each, concluding Saturday night.

Rudolph earned the right to challenge Greenleaf by finishing second to the title-holder in a recent championship tournament at Philadelphia.

DUCK HUNTING GOOD

Duck hunters will find the Imperial Valley alive with new birds, according to information from Earl H. Wilcox, camp department manager for the Western Auto Supply Company. The cinnamon teal are coming in from Mexico and hunting near Fred Raymer's Alamo Duck Club is exceptionally good.

Coming—the
NASH
AMBASSADOR
AND
CAVALIER
See Next Sunday's Automobile Section

SPORT - BUSINESS - PLEASURE
IN EITHER

NEW SPRING-WOOLENS INCLUDED
You Judge Your Fellowman by Appearances
He IS Judging You!
Self-Confidence Leads to Greater Success
Have you taken advantage of our Special January Offer, namely—SUIT and EXTRA Trousers or Knickers at the price of the Suit alone.
Wm JERREMS' SONS
(WIGGILL THE TAILOR INC.)
529 W. 6th St. Pacific Mutual Bldg.
SEE OUR WINDOWS FOR NEW DISPLAY

HILL · AND · SEVENTH · ONE · O'CLOCK · SATURDAYS
BULLOCK'S STORE for MEN
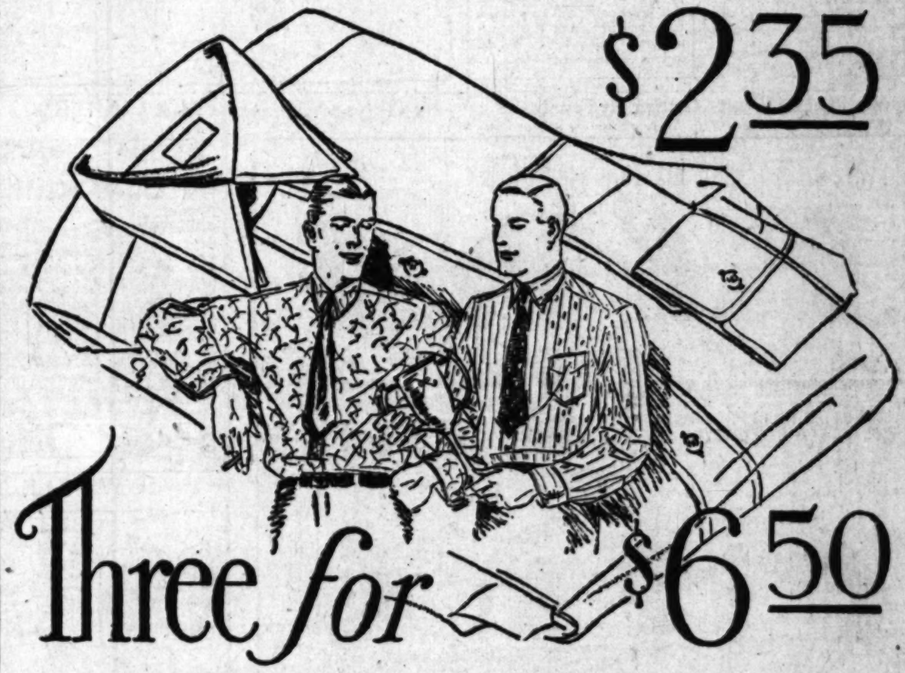
$2.35
Three for $6.50
Another event in which Bullock's Store for Men aims to make January at Bullock's notable—
New Shirts of English Broadcloth and Madras!

The pure white backgrounds predominating. Patterned by a series of new effects which are destined to make this shirt event the talk of the town.
Some of the patterns have been illustrated on the swatch drawings at left.
Many of the striped effects are obtained by woven satin threads in Madras.
One of the outstanding points of beauty in this group consists of delicately traced white jacquard figures on fine English broadcloth.
Many have laundered collars to match shirts—others with soft collar attached—also regulation neckband style.
Here is a shirt event which comes to add zest to shirt buying because of a new personality
Tailoring, fabric, finish—All reflect Quality—The price is one at which you do not ordinarily find such splendid shirts—$2.35—3 for $6.50.
Bullock's Store for Men—Hill Street Building

CHEERFUL CHAFF

BY TIMES READERS

WRITE FOR THE "MOVIES" AND WIN CASH PRIZES

The Los Angeles Times produces a popular fun reel called "Cheerful Chaff," consisting of the twelve best jokes submitted weekly by readers. Twelve $1 prizes are awarded each week the names and addresses of winners together with prize-winning jokes appearing on the screen.

Everyone is invited to send jokes. No formal letter is necessary. Just set down your jokes, as many as you wish, sign your name and address and mail to "Cheerful Chaff Editor" Los Angeles Times. Jokes for the screen must not exceed thirty words.

Meritorious jokes too long or otherwise not adapted for screen use, are accorded a place of honor on The Times comic page receiving a souvenir of acknowledgment.

THEATERS SHOWING "CHEERFUL CHAFF"

APOLLO *Hollywood*	ROOSEVELT. *8th and Vermont*
CALIFORNIA *Huntington Park*	WILSHIRE. *221 S. Western*
ALVARADO. *710 S. Alvarado*	CARRILLO. *San Pedro, Cal.*
HOLLYWAY. *1024 Sunset Blvd.*	FLORENCE. *Pasadena*
OLYMPUS *2041 East First Street*	REX. *Bakersfield*
LINCOLN. *Glendale*	MISSION *Riverside, Cal.*

Farmer (selling yearling cow to his neighbor: Can't beat her, Cal, she's never had a calf and her mother before her never had one neither.
Jessica Akeley, 625 Santa Barbara street.

Judge: Why did you throw your mate from the building?
Bricklayer: We quarreled. I held him over the end of the wall. He shouted, "If you don't let me go, I'll call the police." So I let him go.
Mrs. Robert Lefler, 2000 Baldwin avenue, Arcadia, Cal.

"Why does May call you maple syrup?"
"Because I'm such a refined sap."
H. M. Hansen, 1321 Sixty-First street, Maywood, Cal.

First Gossip: Hugh, a fine housekeeper she'll make!"
Second Gossip: Why?
First Gossip: She with no hairpins to see if the sausages are done!"
Ray J. Schneider, 5025 Los Robles, Eagle Rock, Cal.

Little boy (presenting teacher with a peacock feather:) I think it's a speedcop feather; I got it down at the park.
Doris Dean, 342 Streeter avenue, Riverside, Cal.

Father: I saw a man with two heads on his shoulders last night.
Daughter: In a museum?
Father: No, right in this house and one of them was yours.
H. Perran, Covina, Cal.

I'm the Gink

I'm the ginkette who must hum while I work. I sit at my desk and hum in a dull sort of monotone that drives my office neighbors distracted. Most of my time is occupied by humming and dreaming. I know the men in the office will be too polite to say anything about it, and so I hum on. It is just a habit, but I let it run. If anyone mentioned it I would be hurt. I like to irritate feelings so long as mine aren't hurt.

THE GUMPS

Big Business

By Sidney Smith

GASOLINE ALLEY

Octave and Phyllis Talk It Over

The World at Its Worst—Getting the Family Off

By Gluyas Williams

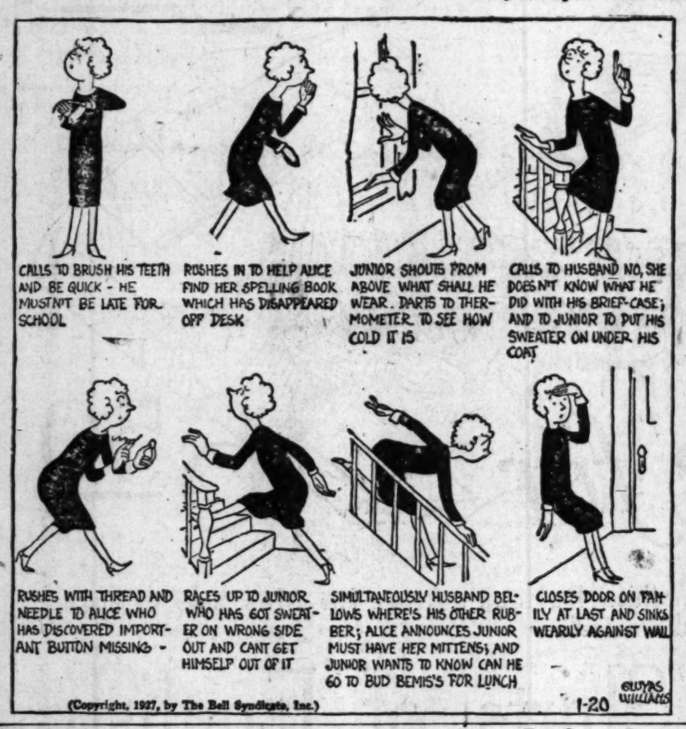

ELLA CINDERS

Open That Door!

By Bill Conselman and Charles Plumb

WINNIE WINKLE, THE BREADWINNER

The Boomerang

By Brandon Walsh

REG'LAR FELLERS

Copyright 1927, by the Bell Syndicate, Inc. Trade Mark Reg. U. S. Pat. Off.

He Likes To Wake Up Quietly

By Gene Byrnes

MOON MULLINS—

The Eclipse of "Moon"

By Willard

HAROLD TEEN

Gramps Was a Full-Blooded Egyptian Hound

By Carl Ed

...TY TELLS ...FORD DEAL

...Gives Opinion ...Hearing

...Hailed as ..., "Buy"

...Stock Cut Out ...Record

Jan. 19. (AP)—Henry ...he best deal of his life" ...ord Motor Com... ...reorganization in 1916, ...E. Jewett, former ...Ford-Detroit Motor ...banker said during ...the government's ef... ...approximately $90,000,... ...money taxes from the ...

...bargain. Mr. ...cash for each of ...shares outstand... ...in 1919 taxed ...the basis of a valua... ...a share as of 1913, ...difference between that ...sale price as profit. ...Treasury Department re... ...to a figure finally ...$107.14. It claims tax ...basis between the 1913 ...

...is first was given ...approximately $24,000,000 ...it finally became slightly ...$20,000,000.

...his testimony, Jewett ...to the Ford car, saying ...$1,000 and is now the best ...dollar value in the indus...

...concerning Henry ...

CAFE BALLYHOOS "BARK" WARES

Doormen of Restaurants in Greenwich Village "Come on" Agents

NEW YORK, Jan. 19. (AP)—In Greenwich Village, where men

are poets, painters, real estate agents, subleasers or proprietors of tourist restaurants, the doormen connected with some of the latter institutions have become voluble "come on" agents. One is a veritable ballyhoo man, who has a platform in front of a cafe from which he describes the sights inside.

Ford's purchase of stock was not allowed to stand in the record. A. W. Gregg, chief government counsel, objected that it was not an answer to his question involving the 1919 values of the Ford company, taking the stock sales price as an index, and Judge Sternhagen ordered the remark stricken from the record.

YOUNG MOTORIST KILLED

DOUGLAS (Ariz.) Jan. 19. (Exclusive)—Returning from California for a visit here with his parents, John C. Mundy, 19 years of age, was killed by the overturning of his automobile at a point on the Bisbee highway, thirty miles west of Douglas.

Prohibition Law Attack Started in Pennsylvania

PHILADELPHIA, Jan. 19. (AP)—A campaign against prohibition was launched tonight at a dinner in the Benjamin Franklin Hotel attended by approximately 1000 prominent anti-prohibitionists of this and other cities of the East. Representative John Philip Hill of Maryland, one of the speakers, predicted that next year's elections would result in the return of the prohibition question to the States for solution.

Resolutions calling on Congress to repeal the Volstead Act and urging the Pennsylvania Legislature to authorize a referendum to determine whether the citizens of the State desire the repeal of the Eighteenth Amendment and the repeal or modification of the Volstead Act were adopted.

MESCAL HEADS SEIZED

TOMBSTONE (Ariz.) Jan. 19. (Exclusive)—Under certain conditions, mescal heads are contraband, though it still is legally proper to gather them for roasting for food. The exception was learned by four Mexicans apprehended in the Huachuca Mountains with four burro loads of heads, which they were taking over into Mexico, supposedly for use in the manufacture of tequila. The burros have been confiscated, as vehicles used in prospective violation of the prohibition laws, and the Mexicans have been jailed.

NEW LIQUOR CASE EXCUSE

BISBEE (Ariz.) Jan. 19. (Exclusive) A brand-new excuse was offered by a local woman who had been arrested for possession of a considerable quantity of hard liquor and of wine. She said she had been given the liquor to make more palatable the taking of castor oil, to which she declared addiction. She was fined $75.

POLICY CHANGE URGED BY REED

Modern Americanism Scored by Missouri Senator

Reversal to Old Order of Government Sought

Democrat Stresses Need for "Human Liberty"

NEW YORK, Jan. 19. (AP)—Pleading for the elimination of "hordes of officials, tax gatherers, snoopers and spies," who "swarm over the land like the lice of Egypt devouring the substance of the people," Senator Reed, Democrat, Missouri, tonight advocated a determined reversion to the constitutional principles of federated government and the re-establishment of human liberty as the aim of political activity. He spoke before the annual convention of the National Boot and Shoe Manufacturers' Association.

Declaring the time has come when American statesmen must begin to think of an American policy, Mr. Reed said that policy "should first of all keep us free from intrigues, ambitions, hatreds and wars of the Old World."

"Avoiding a militaristic policy," he continued, "we should none-theless maintain a navy capable of defending our commerce on the seas and protecting our shores from assault.

"We should by wise policies extend our trade to every part of the world, thus providing employment for our labor and capital.

"Instead of interfering with the domestic concerns of others, we should encourage and in proper case, assist in the development of our own resources.

"Our great harbors should be completed; desert wastes turned into fruitful farms; great rivers improved, so that they bear upon their bosoms a mighty commerce.

"Water power should be harnessed and natural power now going to waste made the obedient servant of man.

"Illiteracy should be stamped out. The wave of corruption should be turned back and the malefactors brought to book.

"Inequalities of taxation remain to be adjusted.

"These and many other problems are to be solved.

"Let us once more turn our eyes and hearts toward the people of America.

"Let us once more take off our hats to the American flag."

The Missouri Senator said the difficulties of government would be greatly simplified "if we could always keep in mind that each human being is endowed by his Creator with the absolute right to live his own life, choose his own occupation, select his own habitation, eat and drink whatsoever he chooses, and above everything else, to think as his brain dictates fully to express his opinions to adopt his own creed and to worship according to his own conscience, without fear or complaint, without persecution, either personal or political."

To that principle should be added another—that the sole business of government is the protection of these rights—Mr. Reed declared.

CHEST HALF FULL

PASADENA, Jan. 19.—Contributions to the Pasadena Community Chest collected during the first three days of the drive now total $128,710, Harold B. Landreth, chairman of the campaign, reported today. This is nearly half of the quota, with the drive scheduled to continue until the end of the week.

COWCATCHER FOR PUBLIC'S CALVES

Proposed Law Would Equip Autos to Scoop Up Pedestrians

SACRAMENTO, Jan. 19. (AP) Every motorist in California would be required to equip his car with a "cow catcher" under a measure introduced in the Assembly today by Robert B. Frye of San Francisco.

The bill specifies a "life-saving device" similar to those on the front ends of street cars, to be of such a nature "that upon hitting a person, an automobile will pick the pedestrian up instead of passing over his body."

MARIE'S BATTLE FOR CAROL WINS

Government May Recall Son to Calm Rumania

Fusion of All Factions to Feature Return

Reunion With Family Now Appears Assured

BUCHAREST (Rumania), Jan. 19. (AP)—Queen Marie appears to have been victorious in her long struggle for rehabilitation of her wayward son, Prince Carol. Persistent reports from sources which are far from negligible, together with veiled allusions in the newspapers, all tend to show the government has been convinced that the only way to clear the atmosphere, persistently overcast since Carol renounced his rights to the throne, is to recall him.

Premier Averescu and the members of the Cabinet are understood to have practically decided to consent to a reconciliation with Carol, subject to certain conditions, in order to obtain necessary support to combat the opposition. In this connection the party of the Bratiano borthers, Ionel and Vintilla, who for years have wielded powerful influence in Rumania, and the party of Premier Averescu are said to be negotiating for fusion with the National Peasants' party, which supports Carol, for the formation of a solid bloc.

Everything is dependent on meetings of the political parties fixed for the end of the week, but in any case, the understanding is that a reconciliation between Carol and his family will take place even if the contemplated party fusion fails.

It remains to be decided when and how public announcement of the reconciliation shall be made. The general belief is that it probably will take the form of notification that permission has been given for Carol to return to Rumania. As certain matters have still to be settled with Carol, it is probable the announcement may be delayed.

WOMAN BOBS HAIR ON 98TH BIRTHDAY

HASTINGS (Neb.) Jan. 19. (AP)—To be in style, the modern miss has bobbed her hair, and Miss Ellen Harn believes in being in style, therefore she celebrated her ninety-eighth birthday yesterday by having her locks shorn in the latest mode. When airplanes first began carrying passengers for pleasure, Miss Harn kept abreast of the times by being, at the age of 90 years, one of the first persons to take a ride over Hastings.

ROSE SALE

HALF PRICE OR LESS

25c each—$22.00 per 100

13th Annual Sale of 2-year-old, field grown, ever-blooming Bush Plants and Climbers in all the new and the best of the older varieties. Planted now, they will bloom in early spring and all through the summer. 99 varieties. A partial list follows:

We pay parcel post. Add 10c for total order for packing roses or plants.

RED
American Beauty
Hoosier Beauty
Crimson
Chatenay
Gruss Au Teplitz
Hadley
Edward Mawley
Etoile de France
General Jacqueminot
General McArthur
Papa Gontier
Radiance
Ulrich Brunner

RED CLIMBERS
Cl. American Beauty
Cherokee, red
Cl. Hadley
Cl. Hoosier Beauty
Paul's Scarlet
Gruss an Teplitz

PINK
Columbia
Clara Watson
Edouard Herriot
Frank W. Dunlop
Jno. J. L. Mock
Killarney
Mme. C. Testout
Cecile Brunner
Mme. Abel Chatenay
Mme. Butterfly
Maman Cochet
Radiance
Wm. R. Smith
Paul Nerron
La Detroit
La France
Ophelia
Killarney
Los Angeles

PINK CLIMBERS
Cherokee Pink Cl. Abel Chatenay
Cl. Cecile Brunner
Cl. Maman Cochet
Cl. Wichuraiana Davis
Dorothy Perkins
Taussendschoen
Cl. La France

YELLOW CLIMBERS
Mrs. Aaron Ward
Cecile Brunner
Duch. of Wellington
Lady Hillingdon
orange
Sunburst
Tel. Ophelia
Mme. Butterfly

YELLOW CLIMBERS
Cl. Lady Hillingdon
Cl. Sunburst
Marechal Neil
Gold of Ophir

WHITE
Killarney
Frau K. Druschki
K. A. Victoria
British Queen
Maman Cochet

WHITE CLIMBERS
Cl. K. A. Victoria
Cl. Maman Cochet
Lamarque
Mme. Alfred Carriere

Special list of $1.00 and $1.50 Roses at 50c each, or the collection of 14 plants for $5.00.

Claudius Pernet—Chrome yellow; fine buds.
Georges Pernet—Oriental red, shaded shrimp pink, yellow base.
Eldorado—Golden yellow base of petals, tinted red.
Miss Lolita Armour—Orange, copper shading.
Queen Alexandra—Red shaded, yellow and orange base.
Mrs. Wm. C. Egan—Soft, pink, shading to golden base.
Sensation—Deep, dark red.
Padre—Red, shaded to coral and copper.
Rev. F. Page Roberts—Copper yellow, shaded red.
Geo. Beckwith—Shrimp pink.
Imperial Potentate—Deep rose pink, silvery pink base.
Wm. F. Dreer—Silvery shell pink.
Golden Emblem—Golden yellow.
Louise C. Breslau—Pink shaded copper; resembles a water lily.

This superb list of 14 Roses for $5.00.

GLADIOLI—Fine Bulbs at 50c per dozen; $3.50 per 100
Special Offer—4 bulbs each of 5 fine varieties in shades of Red, Pink, Yellow and Lavender, and 24 assorted bulbs—40 bulbs in all, for $3.25.

So. California Rose Co.
735 So. Olive

Newly Decorated—**PARIS INN**
110 E. MARKET ST., OPPOSITE NEW CIVIC CENTER
Lunch Dansant, 50c—French and Italian Dinners.
Grand Opera—Italian Street Singing—Dancing VAndike 2000

MARVIN'S WONDERFUL CALIFORNIA DATES
ASK YOUR GROCER

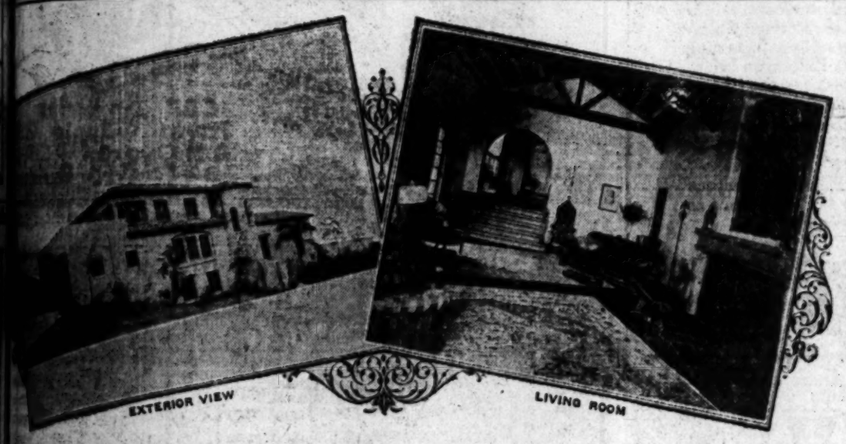

The
SPANISH VILLA
in Beverly Hills

A new, charming and intimate home, just north of Sunset Boulevard, and situated to give a fine view of city and ocean.

The house contains 10 rooms, including:

2-story huge living room with beamed ceiling, 3 master bedrooms, two dressing rooms, and two baths upstairs, sewing room, two covered sleeping porches, and large open deck. Kitchen, pass pantry, servants' dining room, an 18x38 laundry and storeroom, and 3 car garage. The dining room and maid's room are unusually large.

The entire upper floor is covered with rich taupe carpet, and walls are all canvassed.

Electric refrigerator, electric dishwasher, electric clothes washer, electric clothes dryer, and electric ironer.

Large, finely landscaped, walled-in garden, with large flood light, and room for swimming pool.

SPECIALLY PRICED AT
$60,000

And the entire furnishings can be purchased for only $5,000 additional, which is less than half their cost.

SEE MR. LLOYD, MANAGER

Owners & Subdividers
Beverly Crest
Beverly Terrace
Beverly Estates

GEO. E. READ, INC.
467-469 BEVERLY DRIVE
BEVERLY HILLS
TELEPHONE Oxford 6177

General Real Estate
Subdivisions
Financing
Insurance

The Largest Individual Real Estate Organization in Beverly Hills

HEAR THE PANATROPE AT FITZGERALD'S

Brunswick Panatrope

Delicious hours of Music~Rich Realistic

unlike anything you have known before. *Hear it in our Music Rooms or in your own home.* Specialized Panatrope Service. *Liberal Terms.*

Fitzgerald's
727 So. Hill St.

VICTROLAS ++ R C A RADIOLAS ++ ATWATER KENT RADIOS

The Times Free Information and Resort Bureaus

MAIN OFFICE—CORNER FIRST AND BROADWAY

are for the accommodation and benefit of persons seeking interesting routes of travel, desirable hotels and rest, recreation and recuperation at the seashore or in the mountains. Particulars are furnished by competent attendants and by correspondence to the general public regarding rates and attractions of railroad and steamship lines, hotels and pleasure and health resorts. Descriptive literature and transportation literature are kept on hand for inspection and distribution. This service is absolutely free.

Make Your Resort and Hotel RESERVATIONS

FREE OF CHARGE AT THE

Times Information and Resort Bureau, Times Bldg., Bdwy. at First St., or at The Times Branch Office, Information and Resort Bureau, 621 South Spring St. Telephone MEtropolitan 0700.

"Direct-U"

Have you had difficulty in finding some particular advertised product? Have you had to hunt from store to store to find something you had seen advert'sed? The Times has established a new department, called "Direct-U," which has collected data about thousands upon thousands of trade-named (advertised) products and stands ready to tell you just where you can find the thing you want.

The Times is glad to help its readers and advertisers through this new service—we make free use of it—there is no charge, of course.

All you need do is phone the Los Angeles Times—MEtropolitan 0700—and ask for "Direct-U" Department.

Resorts

THE BREAKERS

LONG BEACH CALIFORNIA

Overlooking the Ocean — 350 Rooms — 350 Baths

European Plan. Rates from $2.50

Attractive Permanent Rates on Application

THE HALL OF THE GALLEONS

A Restaurant of the Highest Class. Service A la Carte Also Club Breakfasts, Table d'Hote Luncheons and Dinners

Cafeteria—Coffee Shop—Delicious Foods at Popular Prices

Long Beach is ideal for your California Vacation—all points of interest within easy access. All Outdoor Sports and Amusements—Golf, Tennis, Roque, Fishing, Aquatic Sports

BATHING EVERY DAY IN THE YEAR

Seven Miles of Beach—Seven Miles of Tumbling Surf

MAKE THE BREAKERS YOUR CALIFORNIA HOME

Every Modern Convenience for Comfort, Luxury and Enjoyment at Prices You Can Afford to Pay

FRED B. DUNN, President EDWIN H. LEE, General Manager

CATALINA IS CALLING

January is a beautiful month at Catalina. Stay at Cottages, Americus plan, Hotel Atwater, European, and Island Villa, European. Steamer sails 10 a.m. daily. Boat train lv. 8th & Main, L. A. at 7 a.m. Special One, Two and Three Day Excursions.

TICKETS, 102 P.E. BLDG., L. A. PHONE TR. 2904.

"In All the World No Trip Like This"

Winter Sports Now On

LAKE ARROWHEAD LODGE

Now operating at Lake Arrowhead Club which is open all winter. Lake Arrowhead Lodge closed until May first. Special two day excursion $15.00 including all expenses. Make reservations, 510 Van Nuys Building. Telephone VA. 0858. E. K. NOAK, Managing Director.

MT. WILSON HOTEL AND BUNGALOWS

Open all year. Reasonable rates. Room and board $20 week. World's largest observatory. Five hours from L. A. to Peak. Daily stages leaving L. A. and Pasadena. See "Times" and all other information Bureaus or phone Fair Oaks 2472. W. E. CORY, Mgr.

Casa de Mañana La Jolla, Calif.

BEAUTIFUL HOMELIKE UNUSUAL

Four Hours from Los Angeles on San Diego Highway

Gilman's Relief Hot Springs European Plan, $1.50 per day and up. Cafeteria and a la carte dining-room, popular prices. Steam heat and running water in all rooms. Natural Hot Mud or Mineral Sweat Baths for Gonoria, Etc. Dr. A. S. Weiss, Medical Director. Motor Transit Stages direct to Gilman's. Information all Bureaus or phone Gilman Hot Springs, San Jacinto 881L.

WRIGHTWOOD "IN ALL THE MOUNTAINS NO PLACE LIKE THIS"

at this season is most charming and delightful. Snow, fast frost, tobogganing, skiing, ice skating on the Lakes, dressing, perfect Government Sinclair road to Wrightwood, and as info as your city Encyclopedia. 6200 ft. El. No matter how deep the snow, roads are always open. Comfortable cottages and lodges for rent furnished. For information phone VA. 3835. Two new cabins at WRIGHTWOOD.

WHEELER'S HOT MINERAL SPRINGS

Now dressed in Autumn's Colors, best time of the year in the mountains. Pleasure combined with the use of wonderfully beneficial hot mineral waters. Twenty per cent reduction on weekly housekeeping rates. Come on. Write or phone reservations. WEBB W. WILCOX, Prop., Wheeler Springs, Ventura Co., Calif.

Los Angeles Hotels

New Hotel Rosslyn and Annex

FIREPROOF—1100 ROOMS

Largest Popular Price Hotel in the West. Free Bus to and from Depots. HART BROS., Props. FIFTH AND MAIN STREETS.

Santa Monica Hotels

"One Day or a Year"

THE MIRAMAR At the end of the trail where Wilshire Blvd. meets the Ocean in its own beautiful park atop the world-famous Palisades stands the Miramar. American and European plan hotel; also apartments of the latest type. A short ride by trolley or motor. Golf privileges. Excellent meals at a reasonable price. Banquets, luncheons, dinners, dances, card parties.

BOONE RILEY, Manager.

Hotel Windermere, Santa Monica

A quiet, exclusive family hotel on the American Plan. Located on the Palisades of the Pacific. Phone 82391. Golf Privileges. Reasonable Rates.

Home of Arrowhead Spring Water

Enjoy This Change

This Famous Resort is the Place You Have Been Looking For.

BUSINESS cares, the responsibilities of home, social requirements—have left you in need of a change, new interests and rest.

But mainly *change*—complete change from everything—even from the usual type of resort—a change from anything you have ever experienced before.

Come to Arrowhead for this. Enjoy the natural phenomena of America's Famous Spa. Select, too, your favorite outdoor sport and enjoy it here. Tennis, Golf, Hiking, Riding, Swimming. Each at its best. Or rest amidst the comforts of a great hotel where good food and entertainment are a feature.

Phone Los Angeles WE-5231 or San Bernardino Main 2136 for reservations. Do it today!

ARROWHEAD SPRINGS

"America's Famous Spa"

H. M. NICKERSON, *Mgr.*

A stable of splendid horses properly gaited. Complete saddle equipment.

ARKANSAN NAMED TO TRADE COMMISSION

WASHINGTON, Dec. 19. (AP)—Edgar A. McCulloch, a Democrat, and a justice of the State Supreme Court of Arkansas, was nominated today as a member of the Federal Trade Commission, to succeed to the vacancy caused by expiration of the term of Huston Thompson.

Steamships

Havana via PANAMA MAIL S.S. CO. then Florida and return by rail

Days of pure delight on balmy seas, with 7 never-to-be-forgotten visits in Mexico, Guatemala, Salvador and Nicaragua. 2 days crammed full of interest at Panama Canal. Thence to lovely Havana. After your holiday in Havana, 6 hours on a fast steamer and you are at Key West. From here limited trains carry you to the Florida resort cities. You have the choice of various direct routes back to California.

The fare includes bed and meals to Havana—and transportation from Havana back to Pacific Coast.

Next Sailings From—	S. F.	L. A.
S. S. Ecuador	Jan. 22	Jan. 24
S. S. Colombia	Feb. 19	Feb. 21
S. S. Venezuela	Mar. 12	Mar. 14

Full details from ticket or tourist agents, or

PANAMA MAIL S.S. CO

2 Pine Street, San Francisco
643 South Spring Street, Los Angeles

HOLLAND-AMERICA LINE

TRAVEL BY A FAMOUS SERVICE
To ENGLAND—FRANCE
HOLLAND—GERMANY
AND ALL PARTS OF EUROPE
Via Plymouth, Boulogne S-N, Rotterdam
Cuisine 1st, 2nd and Tourist 3rd Class

Volendam ..... Feb. 11, Mar. 19
New Amsterdam ..... Feb. 26

Direct Passenger Service from Pacific Coast Ports to Europe

Luxury Cruise
To the
MEDITERRANEAN
PALESTINE—EGYPT
by the famous
S.S. ROTTERDAM
Leaving New York Feb. 5, 1927
70 Days of Delightful Diversion

WEST INDIES CRUISES
S.S. Veendam Leaving New York Jan. 29, Feb. 17, Mar. 19

Write for Illustrated folder showing full Itinerary. Passenger Office, 120 Market St., San Francisco or Local Agents

Clark's Famous Cruises

By CUNARD-ANCHOR LINES new oil burners at rates including hotels, guides, drives and fees.

SOME GOOD ROOMS STILL AVAILABLE

62 days, $600 to $1700 MEDITERRANEAN

on "Transylvania" sailing Jan. 29

22nd cruise, including Madeira, Lisbon, Spain (Madrid—Cordova—Granada), Algiers, Tunis, Carthage, Athens, Constantinople, 16 days Palestine and Egypt, Italy, the Riviera. Europe stop-overs.

3d Norway—Mediterranean Cruise
July 2; 62 days, $600 to $1300.

Ferguson Travel Service, Gen'l Agents, 344 S. Spring St., Los Angeles. MU. 2345, or F. C. Clark, Times Bldg., New York.

SUNSHINE BELT TO THE ORIENT

TO THE **ORIENT & Round the World**

PRESIDENT LINER LEAVES FROM LOS ANGELES

"President Wilson" ..... Jan. 25
"President Lincoln" ..... Jan. 31
"President Van Buren" ..... Feb. 8

FROM SAN FRANCISCO EVERY SATURDAY AT 4 P.M.

Dollar Steamship Line

514 WEST 6TH STREET, LOS ANGELES, CALIFORNIA

Superb Routes of Travel

"A Great Train.."

... travelers say of this finer and faster transcontinental flyer

At once Golden State Limited's new schedule and new travel refinements met enthusiastic response.

"It's delightful"—they say of the dining car service. They tell of the courtesy of this train's skilled and efficient employes; its luxurious equipment. And of the new 63-hour schedule, which saves a business day between Los Angeles and Chicago.

Golden State Limited now leaves at 5:00 p.m., arriving Chicago at 10 a.m., operating via El Paso and Kansas City—the line of low altitude. Only 2 business days enroute. $10 extra fare to Chicago.

Please reserve space as far in advance as possible on

Golden State Limited

Southern Pacific
212 W. Seventh Street
Main Plaza Pacific Electric Bldg. Subway Terminal Bldg.
Station: Fifth and Central. Phone MEtropolitan 2000
Hollywood: 6768 Hollywood Boulevard

Rock Island
609 Van Nuys Building
Phone: TRinity 4374

Steamships

RAYMOND WHITCOMB

Mediterranean Spring Cruise

From N. Y. Mar. 29, 1927, S.S. "Carinthia," Madeira, Spain, North Africa, Italy, Turkey, Greece, France, England. $725.00 up.

Round South America

From New York Jan. 29 1927—S.S. "Lancastria," completely around South America. Shore excursions included: rates $975 and up.

Mediterranean Winter Cruise S.S. "Samaria" February 9th

Two West Indies Cruises S.S. "Columbus" Jan. 27 and Feb. 22

Steamship Tickets all lines at tariff rates.

Raymond & Whitcomb Company
433 W. Fifth St. Tel. TRinity 8747

H. Hrs. SAN FRANCISCO
48 Hrs. SEATTLE →
'RUTH ALEXANDER' 11 a. m. Sunday.
PORTLAND Admiral Dewey, 11 a. m. Saturday

H. F. ALEXANDER 5 p. m. Friday San Francisco and Seattle

EXTREMELY LOW FIRST-CLASS FARES TO

San Francisco, 5 p. m. Friday	$17.00 up
Portland, 11 a. m Saturday	$36.00 up
Seattle-Victoria, 5 p. m. Friday	$52.00 up

NEW YORK Via Panama and Havana. S. S. Manchuria, Feb. 7th, $125 up

501 West 5th Phone TR. 2051 515 S. Spring

PACIFIC STEAMSHIP CO

Around the World $729.00 Southern Route FIRST CLASS $861.65 Costs Atlantic

D. F. ROBERTSON 715 Hibernian Bldg. Travel Bureau Fourth and Spring Streets LOS ANGELES, CAL.

Clark's Famous Cruises

BY CUNARD LINE AND NEW OIL-BURNERS at rates including hotels, guides, drives, fees.

NORWAY AND WESTERN MEDITERRANEAN

52 DAYS, $600 to $1300 as "LANCASTRIA" July 2

Includes Lisbon, Spain, Tangier, Algiers, Italy, Riviera, Sweden, Norway, Scotland, Berlin (Paris, London).

1927 World Cruise leaves Los Angeles Feb. 5; Vacancies.

Jan. 10, '28 Around the World 125 days; $1250 to $3000.

Jan. 25, '28 To the Mediterranean 65 days; $600 to $1700.

Ferguson Travel Service, Gen'l Agents, 344 S. Spring St., Los Angeles, MU. 2345, or F. C. Clark, Times Bldg., New York.

NEW ZEALAND AUSTRALIA

Union Line of New Zealand

VIA TAHITI AND RAROTONGA
Sail from San Francisco

"MAKURA" (14,000 tons) ..... Jan. 25, Mar. 23
"NAUNGANUI" (12,000 tons) ..... Feb. 23
"TAHITI" (13,000 tons) ..... Apr. 20

Australia $330, First Class
Round Pacific Tour, $525, First Class

Low fares, etc., apply local S.S. or R.R. agencies or Union S. S. Co., 230 California St., San Francisco. Wind, Ralph & Co., Gen. Agents.

Canadian-Australasian Royal Mail Line
VIA HONOLULU AND SUVA (FIJI IS.)
Sail from Vancouver, B. C.

"TAHITI" (13,000 tons) ..... Feb. 5
"NIAGARA" (20,000 tons) ..... Mar. 5, May 4
"AORANGI" (22,000 tons) ..... Apr. 6, June 1

For fares, etc., apply Canadian Pacific Railway, 621 So. Grand Ave., Los Angeles, or to Canadian-Australasian Royal Mail Line, 460 Bastings St., West, Vancouver, B. C.

TEMPORARY Sailing Schedule

of the super-express liners...

YALE and HARVARD

...Effective during annual overhaul period between Jan. 18 and Feb. 22

To San Francisco
Every Monday, Wednesday and Friday, leaving Los Angeles harbor at 4 P.M.

To San Diego
Every Sunday, leaving Los Angeles harbor at 3 P.M.

Low one way and round trip fares.

Boat train leaves P. E. depot, Los Angeles one hour before sailing.

Los Angeles - Hawaii
S. S. CITY of LOS ANGELES Sails Jan. 29

LOS ANGELES STEAMSHIP CO.
517 So. Spring Street
Tel.—VAndike 2421
6723 Hollywood Boulevard
GLadstone 5505

NOW THRU SLEEPER to MEMPHIS

Also Thru Sleeper to ST. LOUIS
Leaves Los Angeles Southern Pacific Train No. 10
4:00 p.m. DAILY

via EL PASO FT. WORTH and DALLAS on the famous *Sunshine Special*

Makes all noonday connections at Saint Louis For Chicago New York and points East

Leave El Paso	8:00pm
Arrive Ft. Worth	3:40pm
Arrive Dallas	5:05pm
*Arrive Memphis	7:00a
*Arrive St. Louis	11:30a

*[second morning]

Call or Write Irwin Wapple A.M. Overall P.C.A. 404 Central Building Los Angeles-Tucson

South America-Africa Cruise

ANNOUNCEMENT by the *World's Greatest Travel System*

From New York, Jan. 24, 1928. 104 days

Canadian Pacific presents "The Cruise of Contrasts," a cross-section of the world's newest and its oldest, of its most primitive and its most cultured.

West Indies. South America with her Brazil, Uruguay and Argentina. Africa, with her big game and primitive blacks, her diamond mines and spectacular ports. The Mediterranean, with her Egypt and Riviera ..... To carry you, the grand queen of cruises,—the Empress of France. To gain you every privilege, a Canadian Pacific cruise staff. To assure Canadian Pacific standards of service, Canadian Pacific management, ship and shore ..... Rates surprisingly low. Reservations now accepted. Information from your own agent, or—

W. McILROY
General Agent Passenger Department
621 S. Grand, Los Angeles, TRinity 8255

Canadian Pacific

CANADIAN PACIFIC EXPRESS TRAVELLERS CHEQUES GOOD THE WORLD OVER

DENVER & RIO GRANDE WESTERN
Royal Gorge Route
Via Salt Lake and Denver to All Eastern Points
IT COSTS NO MORE
Ask for Illustrated Booklets.
514 Central Bldg., 108 W. 6th St. VAndike 8280

Steamships

EUROPE 1927 Book Now and Secure Good Rooms Agents for All Steamship Lines
WORLD-WIDE TRAVEL BUREAU
WEstern 3015 635 So. Grand Ave.

Also Thru Sleeper to ST. LOUIS
Leaves Los Angeles Southern Pacific Train No. 104 4:00p.m. DAILY

EL PASO and DALLAS NO EXTRA FARE
The famous Sunshine Special
Noonday connections for Chicago, St. Louis, New York and points East.
El Paso 8:00p.m.
Ft. Worth 3:40p.m.
Dallas 5:05p.m.
Memphis 7:00a.m.
St. Louis 11:30a.m.
[Second morning]

THE TEXAS AND PACIFIC RAILWAY

Call or Write
Irwin Wapple G.A.
A.M. Overall P.C.P.A.
404 Central Building
Los Angeles-Tucker 16

South America-Africa Cruise
ANNOUNCEMENT
by the
World's Greatest Travel System
New York, Jan. 24, 1928. 104 days.
Pacific presents "The Cruise," a cross-section of the world's its oldest, of its most primitive cultured.
South America with her Uruguay and Argentina. Africa, game and primitive blacks, mines and spectacular ports. Mediterranean, with her Egypt and ... To carry you, the speed cruises,—the Empress of France. every privilege, a Canadian staff. To assure Canadian Pacific of service, Canadian Pacific ship and shore ..... Rates low. Reservations now accepted. from your own agent, or—
W. McILROY
Agent Passenger Department
Los Angeles, TRinity 3258
Canadian Pacific
CHEQUES GOOD THE WORLD OVER

EGYPT-INDIA
To PORT SAID, TOURS & PALESTINE, BOMBAY—COLOMBO—RANGOON—SINGAPORE
Sailing From New York
City of Baroda. 1st class only
City of Cairo
All outside Rooms 1st and 2nd class
Special Missionary Reduction
Norton Lilly & Co.
Good Rooms
Steamship Lines
BUREAU

ASSURANCE OF CORRECTNESS

BLUE
Cheviot Suits

Indispensable to any wardrobe whether it comprise one suit or many; mighty good style now and always.

Tailored from richly patterned Cheviot fabrics, fine in fit, smart in style and sensible in price.

Single and double breasted in each of our stores

$40

MULLEN & BLUETT
Clothiers

IN HOLLYWOOD The Boulevard at Vine
IN LOS ANGELES On Broadway at Sixth
IN PASADENA Colorado near Madison

LUCKY STRIKES are smooth and mellow—the finest cigarettes you ever smoked.

They are kind to your throat.

Why? All because they are made of the finest Turkish and domestic tobaccos, properly aged and blended with great skill, *and* there is an extra process in treating the tobacco.

"It's toasted"
Your Throat Protection

Happiness Bought on Easy Payments—
Obtainable on Terms to Suit Any Income—
In the Real Estate Columns of Times Want Ads

GERMANY MUST PAY FOR FAVORS

Rhineland Evacuation Waits Offer, Says Briand

France Held Bound Only by Treaty of Versailles

'Worth-while Compensation' to be Withdrawal Price

PARIS, Jan. 19. (AP)—Germany must make it worth while to France if it wants the Rhineland evacuated in advance of the dates fixed by the Treaty of Versailles, Foreign Minister Briand today told the Foreign Affairs Committee of the Chamber of Deputies.

The Foreign Minister emphatically declared that his hands are free on the question of evacuation. Discussing his conversation with Foreign Minister Stresemann of Germany, M. Briand said:

"I entered into no engagement and made no promise to Stresemann. Stresemann expressed the hope that arrangements could be made for the anticipated evacuation in a general conversation at Thoiry, which bound no one."

M. Briand then told the committee that the French government was awaiting concrete propositions from Germany concerning an earlier evacuation than called for by the Treaty of Versailles.

"When they are received," he said, "they will be considered, providing that the security of the French frontiers is amply assured and on condition that the Germans offer compensation which will make it worth while."

Evacuation of the Allied forces in the Rhineland has long been clamored for by the German press and has been the center of conversations between M. Briand and Dr. Stresemann on several occasions. On September 11 it was learned from German sources that the broad lines of prospective evacuation were discussed at Geneva.

Dr. Stresemann, it was stated, proposed that the French forces on the Rhineland should be cut down from about 70,000 to 38,000; that the watering places of Kreuznach, Langenschwalbach and Neuenahr be evacuated and that all occupation be rendered "invisible."

During the sessions of the League of Nations last year Premier Briand agreed to the replacement of the inter-Allied military control commission in Germany by a commissioner under direction of the League of Nations. A demonstration against him was held in Paris when he returned from Geneva because of this action. The commission had been charged with seeing that Germany obeyed the disarmament clauses of the Treaty of Versailles.

Dr. Stresemann, who also had desired to obtain a definite agreement for the early evacuation of the inter-Allied forces, meanwhile has continued his efforts in that direction.

RAILROAD PURCHASE APPROVED

Court Action Clears Way for Further Reorganization of St. Paul Line

CHICAGO, Jan. 19. (AP)—Sale of the Chicago, Milwaukee and St. Paul Railway for $140,000,000 to representatives of Kuhn, Loeb & Co., and the National City Company of New York, reorganization managers, was approved today by Federal Judge Wilkerson, in whose court the railroad went into receivership March 18, 1925.

The court action virtually removed the railroad from the hands of Federal receivers and turned it over to the new purchasers.

Reorganization can be accomplished, however, only by obtaining favorable rulings from the Interstate Commerce Commission on numerous steps of the plan proposed, which would involve refunding several bond issues, issuance of new paper and settlement of the railroad's Federal indebtedness.

Judge Wilkerson also approved the reorganization plan of the two New York banking houses.

Both steps had been opposed bitterly by a bond holders' protective committee, headed by E. C. Jameson of New York, which held approximately $18,000,000 worth of the railroad's junior securities.

The reorganization involves renaming the railroad the Chicago, Milwaukee and Pacific.

Old South Pays Homage Again to Memory of Lee

ATLANTA (Ga.) Jan. 19. (AP)—The South paid homage to Gen. Robert E. Lee today.

In every State of the old Confederacy exercises appropriate to the anniversary of the commander's birthday were conducted.

For most of the section the day was a legal holiday, with banks closed and governmental agencies suspended.

A striking likeness of Gen. Lee, now in process of being transferred to the sheer side of Stone Mountain near here, attracted many persons.

FRENCH PROFESSORS RAIL AT LOW SALARY

TEACHERS OF HIGH RANK GET ONLY EQUIVALENT OF $1800

PARIS, Jan. 19. (Exclusive)—The highest-paid university professors in France—there are but thirty of this class—receive only $1800 a year salary and these learned men backed a host of colleagues in the Paris provinces, who earn much less, in demanding consideration in view of the high cost of living.

The present remuneration, they assert, is far from being equivalent in purchasing power to their prewar salaries, although they were then paid 15,000 compared with 42,000 francs.

In connection with the professors' demand it was learned that Mme. Curie of radium fame, classed as a second-division professor, receives only 33,500 francs a year. Her salary before the war was 12,000 francs.

The great majority of university teachers throughout France receive amounts ranging from 25,000 to 32,000 francs a year. Almost all are married and have children.

Hot Ovaltine

Picks you up--instantly

Busy people—try this new Swiss "pick-up" drink.

It is a delicious new *food drink*—(not an artificial stimulant). Twenty thousand doctors recommend it. Millions of people drink Ovaltine at home. But now you can get this perfect winter food drink served hot at any Owl Drug Store.

Every drink is *a meal in itself*—convenient for busy people. It rejuvenates. A cup in the morning keeps you "hitting on all six" right through to noontime—a cup at 2 o'clock sets tired minds a-sparkle for the rest of the day. Step in to our nearest fountain and try a cup now.

Served with your favorite wafers.

20c Hot or Cold

—MADE WITH MILK—TOPPED WITH WHIPPED CREAM

The Owl Drug Co
REG. U. S. PAT. OFF.
A National Institution

BELGIAN COURT MOURNS

Death of Empress Charlotte, Maximilian's Widow, Spreads Cloud of Sorrow Over Nation

BRUSSELS, Jan. 19. (AP)—The Belgian court went into ten weeks mourning today for Charlotte, widow of Maximilian, once Emperor of Mexico.

She died at 7 o'clock this morning in the eighty-seventh year of a life that had been hardly more than a tragic haze since 1867. In that year Maximilian was executed at Queretaro, Mex., and Empress Charlotte, who was in Europe trying to gain aid for his unstable empire, lost her reason, never to recover it save in rare and fleeting moments, one of which came just before her death from influenza and pneumonia.

With a pearl rosary clasped in the folded hands the body of Charlotte lies in state in the Chateau De Bouchout, not far from Brussels. Two black-robed nuns and two ladies of the household kneel in constant prayer beside the deathbed.

Her last suffering left no marks on the face of the aged Empress, which, even in death, bears traces of freshness and of the beautiful features of her youth.

Apart from the rich valenciennes bed cover, the greatest simplicity prevailed in the room.

Saturday the body will be taken to Laeken and there interred in the royal crypt, among the resting places of Belgium's regal dead. The funeral will be national in character and large military display will be a feature of the obsequies.

Shortly after Charlotte breathed her last, Albert, King of the Belgians, with Queen Elizabeth and their children, Prince Leopold, Prince Charles and Princess Marie Jose, called at the chateau and placed a bouquet of white lilies beside the body. This and another small bouquet, such as the entourage presented to the Empress regularly each Wednesday morning, were the only flowers.

The residents of the village of Meysse, near which the chateau is situated, will be admitted to the chateau Friday to look upon the Empress for the last time. Once each year for many years they have been given the privilege of the castle.

Both houses of Parliament suspended their sittings today as a mark of respect.

BOY SETS RECORD BY RIDE OF 250 MILES ON ONE CAR FARE

PHILADELPHIA, Jan. 19. (AP)—For the longest continuous trolley ride on one fare, Joseph Roche, a 15-year-old runaway from Wilkesbarre, is believed to hold the record. Since separated from a brother Saturday morning until turned over to the police he made the elevated trains his home.

The police estimated that the boy spent eighty-four hours on the cars and traveled 250 miles for 8 cents. During that time he had no food.

He said he left Wilkesbarre with a 19-year-old brother with whom he planned to see the world.

NATION-WIDE VOTE URGED ON DRY LAW

Congress Wets in Move for Referendum as Plan of Questionnaire is Told

WASHINGTON, Jan. 19. (AP)—A studied effort is under way here to interest dry members of Congress in a nation-wide referendum on the prohibition question.

Of all the proposals advanced by the wets, this one now is looked upon by the wet leaders as the most promising means of getting rid of wet and dry questions which have agitated both houses for several seasons to the exclusion of pressing public business.

Dry Senators and Representatives have been told by the wet leaders that Congress cannot effectually settle the controversy without a direct expression from the people, who, the wets contend, never have been given an opportunity to pass on prohibition, either before or since the Eighteenth Amendment was ratified.

Senator Edge, Republican, New Jersey, leader of the Senate wets, has prepared two questions for submission to the voters which are being studied by a number of dry Senators. They are:

"Shall the Congress amend the National Prohibition Act so as to allow the manufacture, sale, transportation and possession of beverages containing as great an amount of alcohol as is lawful under the Constitution, provided that such amendments shall not interfere with the constitutional powers of the several States to legislate with respect to intoxicating liquors as each State may deem proper?

"Shall the Eighteenth Amendment to the Constitution be resubmitted to the several States, as provided by the Constitution, with such changes as will legally permit the manufacture and sale of intoxicating liquors if such manufacture and sale are permitted by State law, such constitutional amendment to further prohibit, drinking of intoxicating beverages on premises where sold and to provide for effective governmental supervision?"

NEW BILLS IN LEGISLATURE

SACRAMENTO, Jan. 19. (AP)—The following bills were introduced in the Assembly of the State Legislature today:

Crittenden, San Joaquin—Amendment to law relating to the conveyance of water over or under highways.

Crittenden—Continuing appropriation for improvement of the Sacramento River and certain tributaries.

Northbower, San Francisco—Amending Section 83 of the State Housing Act relating to use of rooms in buildings.

Scudder, Sonoma—Amending the Pharmacy Act.

Dillinger, Placerville—Amending the Municipal Corporation Act of 1883.

Lunsden, San Francisco—Amending the Pharmacy Act of 1905 relating to the ownership of drug stores.

Crittenden—Amendment to the Flood and Debris Act covering the Sacramento River and tributaries.

Crittenden—Declaring a road from Los Banos to Tracy via Newman and Crow's Landing to be a State highway.

Crittenden—Amending the street improvement Act of 1911.

Crittenden—Amending the Improvement Bond Act of 1915.

Crittenden—Amending the Employees' Bond Act to prohibit requirement of cash bonds except in cases where employees are actually intrusted with cash or property.

Crittenden—Amending Section 170 of the Code of Civil Procedure.

Reisdelar, San Rafael—Appropriating $190,000 for the improvement of San Rafael Harbor.

Reisdelar—Marin county government bill.

Reisdelar—Amending Juvenile Court law as relating to Marin county.

Reisdelar—Amending county library law.

Flynn, San Francisco—Regulating employment of motion-picture operators.

Easley, Antioch—Confirming a lease of Sherlands by Richmond.

Roland, Oakland—Five measures, by request, all amending practice sections.

Dillinger—Fixing salary of Amador county judge.

Dillinger—Fixing salary of Calaveras county judge.

Dillinger—Authorizing the city of Placerville to execute a certain trust.

Dillinger—Two amendments to practice sections.

Jewett, Hanford—Amendment relating to peremptory challenges of criminal jurors.

Jones—Appropriating money to pay three claims against the State.

Witter, Imperial—New weed district law, repealing that of 1921.

Gaut, Modesto—Probate amendment.

Kenton, Long Beach—Relating to care of crippled children.

Witter—Amending existing noxious weed law.

Bishop, Alameda—Regulating sale of upholstered furniture and creating inspection fund.

Spalding, Santa Clara—Appropriation for a farm at Agnews State Hospital.

Wemple, Litchfield—Amending the Sewer District Act by permitting special taxes under supervised conditions.

Brown, Redlands—Relating to consolidation of election precincts in cities of the fifth and sixth classes.

Brown—Amending the statute relating to the publication of ordinances in cities of the fifth and sixth class.

Eleanor Miller, Pasadena—Authorizing a commission to select a site and prepare for a penal institution for women.

Eleanor Miller—Amending the code relative to the age of majority.

Eleanor Miller—Amending Section 1255, Political Code, relating to apportionment of school moneys.

Williams, Chinese Camp—Repealing Section 629 of the Political Code relating to fish screens.

Brown—New act relating to the custody and control of funds on deposit and repealing all conflicting portions.

Carter, Wilmington—New code for State Mining Department, repealing existing laws, which are the code of 1893 as amended at various times.

Combs, Napa—Pension Fund Retirement Act for State employees in hospitals and certain institutions.

Roland—Five acts, by request, amending practice sections.

Lanagan and Minter—Amending the Pharmacy Act of 1905.

Reisdelar—Authorizing survey and improvement of Richardson's Bay.

Harrison, San Francisco—Regulating auto finance companies by limiting their fees, interest, etc., and providing for supervision and annual licenses.

Jamison, San Francisco—Amending various sections relating to arbitrations and awards.

Heisinger, Fresno—Providing for organization of public service districts.

Heisinger—Regulating premium plans.

Heisinger—Amending Teachers' Pension Act with reference to part-time teachers.

Joel, Hayward—New Anticscmarpine Act.

Frye—Licensing of marine surveyors and other marine workers.

Frye—Requiring automobiles to be equipped with cow catchers.

Hudgen—San Benito county government bill.

Scudold—Five amendments to school code relating to duties of trustees.

Wright, San Jose—Amending the Santa Clara county government act.

Wright—Amending the Juvenile Court law as relating to salaries paid thereunder in Santa Clara county.

Ball, San Jose—Authorizing county or city laboratories for the diagnosis of communicable disease.

Ball—Preventing the unnecessary flow of water from artificial wells.

Ball—Amending the Act of 1883 relating to the powers of boards of trustees of municipal corporations.

Combs—Amending nine sections of the Political Code relating to education and making an appropriation.

Little, Los Angeles—Five amendments for the criminal revision commission.

Reisdelar—Amending the junior college law with reference to powers of college boards.

Duval—Creating a harbor district at Nuscmos, Ventura county, and making appropriations for improvement.

Duval—Appropriating $125,000 for a subtropical horticulture building at the Southern Branch of the University of California.

Duval—Amending Sections 1 and 2 of the revenue and taxation law of 1913 as amended.

Duval—Amendments to tax bus lines in conformation with recently adopted constitutional amendment.

Eleanor Miller—Relating to the issuance of marriage licenses.

Roland—Seven bills by request, amending practice statutes.

Fisher, Hydesville—Amending the Cattle Importation Act of 1911 as amended.

Duval—Repealing the Food Commodities and Food Warehousemen's Act of 1919.

Wright—Making appropriations for the various constitutional funds provided by law.

Woolwine—New chapter relating to conditional sales.

Woolwine—New act relating to acceptance of checks, etc., by bankers and repealing act extant.

Miller—Amendments to Juvenile Court law relating to fees and salaries of officers.

Kenton—Amending the Municipal Corporations Act of 1883.

Kenton—Amending the fish and game code.

Kenton—Amending the law relating to city assessments approved in 1912.

Kenton—Amendment to fish and game law.

Kenton—Amendment relating to fees of Public Administrator.

Frye—Repeal of law permitting sterilization of certain mental defectives.

Bell—New salary schedule for horticultural staff of Orange county.

Wemple—Same for Modoc county.

Jones and Little—Twenty-one bills amending practice statutes.

Eleanor Miller—Authorizing subjecting to schools.

Foster—Amending the Irrigation Act of 1897 to permit later inclusions.

Foster—Amending the Irrigation Act of 1897 with reference to interference with public-used property.

Holsinger and Williams—To locate a Pinto Pass highway from Florence Lake to Bishop Creek, through the Sierras.

Bermel—Amending the Irrigation District Act of 1897 relative to bonds and revenues.

Walters—Amending the absent voters law.

R. J. Anderson—Amending the Fish and Game Code.

Lyon—Amending the Motor Vehicle Act of 1923 by setting up a system of title certificates.

Reisdelar—Providing for county police districts.

Caldwell—New section of Municipal Improvement Act of 1911 relating to bonds of contractors and definition of terms.

Loyal—Amending the act relating to joint school districts.

Miller—Adding new section to Political Code relating to schools.

Rambotte—To provide for regulation and supervision of corporations and sale of securities.

Little and Jones—Correcting defects in maps, plates and deeds of conveyance.

Dillinger—Declaring the road from Inna to Perkins-Michigan Bar a State highway.

McDonough—Amending act of 1901 establishing police courts in cities of second class.

IN THE SENATE

The following bills were introduced in the State Senate:

Inman, Sacramento—Biennial appropriation bill to carry out constitutional mandates.

McKinley, Los Angeles—Defining parties of interest in estates of incompetents, minors and deceased persons.

Lyon, Los Angeles—Six amendments to clarify statutes.

Newton W. Allen, Los Angeles—An act specifying the duties of the authority of municipal corporations; similar act for engineers; similar act for surveyors.

Weller, Los Angeles—Amending the Auto Transportation Act by provision for certificates of necessity to foreign corporations.

Christian, Alameda county—Three practice amendments.

Nelson, Humboldt—Amending the inheritance tax law.

Shorkey—Forbidding railroads to move signals for testing employees.

Lyon—Providing for raising funds for grade separations.

Lyon—Amending the Improvement Bond Act of 1911.

Boggs—Changing the date for levy of certain taxes.

Boggs—Altering the law relating to assessment of certain school taxes.

Boggs—Changing the time of preparing and filing school budgets.

Boggs—Amending the junior college law relating to tax levies.

Lyon—Amending the Street Improvement Act of 1903.

Lyon—Authorizing municipalities to abate certain nuisances, including stagnant water, offal and filthy matter.

Lyon—Authorizing municipalities to spend money for publicity.

Lyon—Amending the Los Angeles municipal court law.

West—Amendment to the Teachers' Pension Act.

West—New act for the regulation of charities.

Crowley—Amendment to the State Medical Practice Act of 1913.

Maloney—Requiring better sanitation in construction camps.

Crowley—Granting recognition to certain medical certificates.

Crowley—Amendment to the Medical Practice Act relating to penalties and fines.

Maloney—Forbidding the use of second-hand or unsanitary materials in upholstery work.

Crowley—Granting Capt. F. H. Carrigan $620 back wages.

Handy—Amending the Fire Prevention Act.

Handy—Granting Secretary of State extra help.

Slater—Establishing a division of school planning in the Department of Education.

Slater—Providing for distribution of State funds for county and district fairs.

Slater, Handy, Nelson, Swing—Authorizing the State to carry on Indian welfare work financed by the Federal government.

Young—Amending the law relating to bonds furnished by employees of building and loan associations.

Young—Amending the law relating to investments of money with building and loan associations.

Weller—Amending the highway lighting district law.

Weller—Amending the county water works district law to admit new territory.

Weller—Providing a special fund for Sheriffs.

Weller—Relating to attachments.

Weller—Amending the Railroad Commission Act to simplify the financing of grade separation work.

Cowan—Providing for alternative plans under the Street Improvement Act of 1911.

Taylor—Amending the Cannery Act of 1917.

Kline—Riverside county government bill.

Taylor—Amending the Fishing Act of 1909.

Taylor—Repealing Section 3 of the Fishing Act of 1923.

Taylor—Authorizing a sewer right of way over State property near Fresno.

Fellom—Amending the primary election law to permit nomination by signature.

M. Johnson—Amending three sections relating to building and loan associations.

Boggs—Amending the State Harbor Commission Act of 1915, relating to insurance of harbor property.

Fellom—Requiring certain reports to the State, regarding deaf children.

Cowan—Amending the statute fixing the powers of supervisors.

Ingram—Nevada county government bill.

J. M. Allen—Amending the law relating to county charges.

McKinley—Amending the political code relative to the care and repair of bridges.

McKinley—Amendment relating to the maintenance of county highways.

West—Regulating public charities.

Johnson—Enlarging powers of State Highway Commission.

Baker—Amending code relative to attachments.

Hollister—Relieving owner from damage caused by livestock on highways.

Boggs—Complete act establishing standards for field crop production.

Weil—New chapter relating to conditional sales.

West—Fixing salaries of officers of Supreme Court.

Lyon—Regulating deer hunting.

Young and Tubbs—Narcotic institution act.

Garrison—Amendment to the Water Storage District Act of 1921 relating to titles vested in guardians.

Baker—Sixty-two bills carrying amendments and new matters to the Criminal Code prepared by the commission on criminal law revision.

H. C. Jones—Authorizing a commission on separate penal institutions for women.

Murphy—Providing for regular inspection of brakes and other safety appliances on vehicles engaged in traffic on highways of State.

Taylor—Amending Sections 616 and 617, Civil Code, relative to conveyances.

H. C. Jones—Six bills relating to the issuance of investment certificates by building and loan associations and to minor amendments to the building and loan laws.

Brown—Three acts creating a State park commission, authorizing it to report on sites and providing for State park bonds and financing thereof.

San Francisco Senate delegation—Amending the sections relating to powers of harbor commissioners.

Allen and McKinley—Proposing a constitutional amendment relative to liability of stockholders and directors.

Allen—Proposing a constitutional amendment to make the Railroad Commission elective.

Johnson—Proposing an amendment to the constitution relative to salaries of the judiciary.

Baker—Proposing a constitutional amendment to permit judges to comment to juries on the facts in cases tried.

Baker—Proposing a constitutional amendment relating to the right to take depositions in criminal cases.

Baker—Proposing a constitutional amendment relative to the State Board of Prison Directors.

Baker—Proposing a constitutional amendment relative to divisions of the Appellate and Supreme Courts.

West—Concurrent resolution authorizing and directing the Attorney-General of California to suggest procedure for minimizing the expenditure of State funds in criminal cases.

H. C. Jones—Approving charter amendments of the town of Santa Clara.

Suspected Rum Fleet Vanishes Mysteriously

SAN FRANCISCO, Jan. 19. (Exclusive)—Ten motorboats and small steamers, all suspected of being engaged in rum running, have suddenly disappeared from the California coast and the Coast Guard is unable to find any trace of them. Capt. F. G. Dodge, division commander of the Coast Guard, said today that revenue cutters and patrol boats had searched every cove between Crescent City and San Diego during the last three weeks without seeing a single craft suspected of carrying liquor.

"December 20," he said, "one of the boats was seen a short distance north of the Golden Gate. Since then we have been unable to catch sight of any of them. None of the number has ever been seized for rum running but all are on the list of suspects and many have been boarded by Coast Guard patrols several times last year. How the boats all disappeared from view so suddenly and what has become of them is a mystery.

Hemp raisers of Italy will this year restrict acreage devoted to the growing of the future rope.

FACTORY TO YOU

Royal Production For 4 Stores

LOS ANGELES
PASADENA
LONG BEACH
OAKLAND

enables us to offer INCOMPARABLE VALUES on the finest quality living room furniture . . . Everything that goes into the making of a Royal suite is the VERY BEST, assuring long and satisfactory service. CONSTRUCTION guaranteed absolutely.

Exquisite 2-piece Chase Mohair suites—davenport, chair and fireside chair—Nachman springs, reversible cushions .. $179.50

Other charming 2-piece Chase Mohair suites..... $139.50

New styles in velour or tapestry three-piece suites, removable cushions..... $89.00

2 and 3-piece suites in a large variety, $225 to $500

The suite you want, MADE IN OUR OWN FACTORY, exactly as you want it, blending harmoniously with the furnishings of your home.

One Year to Pay
No Interest

Royal Upholstering Co

Royal High Quality

Royal Fine Workmanship

Pasadena Branch 1140-42-44 Venice Blvd. Long Beach Branch
(formerly West Sixteenth St) 730-32 American Ave.

OPEN EVENINGS

DO YOU REMEMBER THE DAIRY FARM OF TWENTY YEARS AGO?

TWENTY years ago there were no huge fleets of trucks such as the Crescent Creamery uses to rush the milk from the producing dairies to the pasteurizing plants.

Twenty years ago there was little or no automatic machinery such as the Crescent Creamery uses to insure that the milk comes to you properly safeguarded and in clean, sterile bottles.

Twenty years ago there were no technical laboratories such as that maintained by the Crescent Creamery to insure that the highest standard of richness and food value is maintained.

These have been years of earnest effort, careful planning, and unremitting labor to give the people of Southern California the best at the least cost.

...and the Crescent Creamery Company is still pioneering the way...still holding the ideal.

Crescent Creamery Company

"Crescent Dependability" is the outgrowth of a quarter of a century of strict adherence to the highest ideals of service.

CAN WE AVOID GROWING OLD PREMATURELY?

"Growing Old Before One's Time" Remediable in Most Cases States Dr. Clayton E. Wheeler, Famous Gland Surgeon.

The onset of "old age" is due to the degeneration and insufficiency of the glands of internal secretion, which changes are themselves symptoms of senility, according to Dr. Clayton E. Wheeler, famous gland surgeon and endocrinologist of Los Angeles and San Francisco. When the glands stop working the organism becomes poisoned with toxins. No machine—human or mechanical—can run indefinitely without repair. It is proved in hundreds of cases where Dr. Wheeler's simplified gland operation has been utilized, and the deficiency in secretion from the ductless glands supplied to the blood stream, the patient showed marvelous improvement.

Diseases which have re-acted highly favorable to a gland operation are as follows:

ANEMIA, ARTHRITIS, ASTHMA, BRONCHITIS, BLADDER TROUBLES, CERTAIN FORMS OF HEADACHES, DEMENTIA SENILE, DIABETES, DISEASES INCIDENTAL TO OLD AGE, HARDENING OF THE ARTERIES, HIGH BLOOD PRESSURE, LOW BLOOD PRESSURE, EPILEPSY, EYE AND EAR WEAKNESSES DUE TO SENILITY, GASTRO-INTESTINAL DISTURBANCES, INABILITY TO CONCENTRATE, INSOMNIA, LOSS OF MEMORY, MAL-NUTRITION, NERVOUSNESS, NEURASTHENIA, PARALYSIS AGITANS, PROSTATIC DISEASES, PULMONARY DISORDERS, RHEUMATISM, SCIATIC PAINS, AND MANY CHRONIC AILMENTS, INCLUDING DEVITALIZATION.

Dr. Wheeler may be consulted without charge, and a copy of his remarkable booklet, THE PROLONGATION OF HUMAN EFFICIENCY, had free by those calling; it will be mailed for 12c postage. Office and Research Dept., Dr. Clayton E. Wheeler, 3173 Wilshire Blvd., Los Angeles, Calif.

Cleans Automobile Upholstery

Removes all Oily Spots, Heavy Grease, Road-Tar and Chewing Gum, no matter how old or deep-seated the Spots may be. Going over entire surface makes upholstery clean and like new. Dries instantly and leaves no after-odor. Also removes Road-Tar from auto body without affecting finish. See booklet under label for other uses.

For Safety's Sake—Demand CARBONA Cleaning Fluid
REMOVES GREASE SPOTS
Without Injury to Fabric or Color
10-30-60¢ & $1 Size Bottles at all Drug Stores

Don't Handicap Good Equipment

MODERN office equipment, besides improving appearance, makes for convenience and efficiency—if the eyes that use it are not handicapped by glaring or misplaced lights.

Nature made daylight for eyes. That's why every Emeralite has a special screen that changes ordinary electric light into soft, eye-saving daylite—ideal for reading or working.

Emeralited offices look better—have contented workers—no eye-strain—greater output—and daylite on every desk.

Genuine Emeralites are branded for your protection and have the Daylite Screen. Buy them by name.

Sold by office supply and electrical dealers
H. G. McFaddin & Co.
32 Warren St., N. Y.
Established 1874

EMERALITE
KIND TO THE EYES

FITS
AMAZING NEW DISCOVERY

Any sufferer from Epilepsy can now be relieved of all attacks by a new guaranteed remedy that has amazed the medical profession. No harmful or habit forming drugs. Write for free plan. Dept. 114. PHENOLEPTOL CO., Box 71, St. Johns Pl. Station Brooklyn, New York.

666

Is a prescription for
Colds, Grippe, Flu, Dengue, Bilious Fever and Malaria.
It kills the germs!

Cuticura Soap
Pure and Wholesome
Keeps The Skin Clear
Soap, Ointment, Talcum sold everywhere.

"BOVRIL" CONSOMME

BOVRIL Consommé has the true, natural taste of real beef. It is appetizing, delicious, sustaining. And easier to make than a cup of tea.

Always keep a bottle in the home; a cup of BOVRIL Consommé is a splendid pick-me-up when the body feels tired.

At Grocery, Delicatessen and Drug Stores
in 2, 4, 6 and 16 oz. Bottles
Proprietors: BOVRIL, Limited
London, England
Montreal, Canada

Write to Sole Agents:
HAROLD F. RITCHIE & COMPANY, Inc.,
171 Madison Ave., New York

Puts BEEF into you

Pimples, Boils, Skin Eruptio

Skilled physicians recognize the appearance of pimples, boils and other skin eruptions as being an indication of an abnormal condition of the system. This is why so many thousands have been enabled to free themselves of these unsightly blemishes and painful annoyances by taking a course of S. S. S. You owe it to yourself to try S. S. S. It helps Nature build up red corpuscles. It improves the processes by which the blood is nourished. It is time-tried and reliable.

"I suffered from impure blood—was weak, and I had lost so much weight, I didn't look natural. I had pimples and was also bothered with a breaking-out that itched terribly. I also had boils one after another. I tried different kinds of remedies but nothing did me any good. Finally I was advised me to take S. S. S. I did. This was over three months ago. I feel well, and I owe my fine health to S. S. S. It cured me of boils, itching and run-down condition. You owe it to yourself a trial. It clears up the blood, makes you strong and gives you energy." Mrs. J. V. Walnut Street, Cleburne, Texas.

S.S.S. is made from roots and herbs of medicinal herbs and is prepared in a scientific manner in modern laboratory.

S.S.S. is sold at all good druggists in two sizes. The large size is most economical.—[Advertisement]

FOR Acid Stomach

PHILLIPS' Milk of Magnesia

Instead of soda hereafter take a little "Phillips Milk of Magnesia" in water any time for indigestion or sour, acid, gassy stomach, and relief will come instantly.

Better Than Soda

For fifty years genuine "Phillips Milk of Magnesia" has been prescribed by physicians because it overcomes three times as much acid in the stomach as a saturated solution of bicarbonate of soda, leaving the stomach sweet and free from all gases. Besides, it neutralizes acid fermentation and gently urges the entire system without purging. More pleasant to take than soda.

Try a 25c Bottle

Insist upon "Phillips" Milk of Magnesia. 25 cent and fifty cent bottles. Any drug store. "Milk of Magnesia" is the U. S. Registered Trade Mark of Charles H. Phillips Chemical Co. and its predecessor Charles H. Phillips since 1875.

Continuation Auction Sale of ORIENTAL RUGS

by Popular Demand
"at your own prices"
SALES DAILY
2 P. M. and 8 P. M. Daily
MAIN FLOOR GALLERIES

Western Costume Co.
A. S. SALISIAN, Auctioneer
937 South Broadway

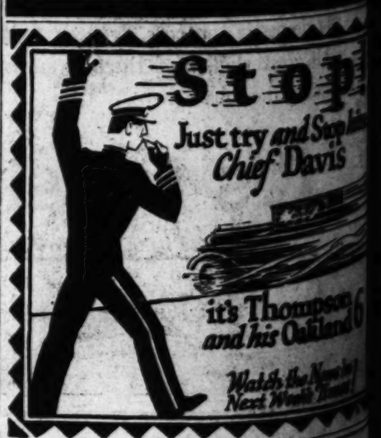

Splendid USED CAR BARGAINS always to be found in TIMES WANT ADS

BOVRIL
CONSOMMÉ

Consommé has natural taste of It is appetiz- us, sustaining. to make than

keep a bottle ne; a cup of Consommé is a pick-me-up ody feels tired.

ADD A TEA CUP HOT WATER STIR WELL

BOVRIL CONSOMMÉ

Puts BEEF into you

ples, Boils, in Eruption

recognize the ap- boils and other ing as indication condition of the so many thous- ed to free them- sightly blemishes nces by taking a owe it to your- It helps Nature cles. It improves nich the blood is ne-tried and re-

mpure blood—was so much weight, t. I had pimples ed with a break- terribly. I also another. I tried

different kinds of remedies ing did me any good until advised me to take S. S. S. did. This was some time ago. I feel well, and I am perfectly fine. S. S. S. stopped the boils, it cured me of boils. I advise and run-down people to give a trial. It clears up the makes you strong and fills energy. Mrs. J. W. Ross, Walnut Street, Cincinnati, Ohio.

S.S.S. is made from the best of medicinal herbs and plants, prepared in a scientific way in modern laboratory.

S.S.S. is sold at all good drug in two sizes. The larger size economical.—[Advertisement.

d Stomach

PHILLIPS' Milk of Magnesia

hereafter take a of Magnesia" in digestion or sour, d relief will come

Try a 25c Bottle

Insist upon "Phillips." Two cent and fifty cent bottles, at store. "Milk of Magnesia" is a U. S. Registered Trade Mark Charles H. Phillips Chemical Co. and its predecessor Charles H. since 1875.

an Soda
ine "Phillips Milk en prescribed by overcomes three the stomach as of bicarbonate of mach sweet and Besides, it neu-

inuation Auction Sale of ENTAL RUGS

Popular Demand your own prices"

LES DAILY
. M. and 8 P. M. Daily
MAIN FLOOR GALLERIES

ern Costume Co.
SALISIAN, Auctioneer
937 South Broadway

Stop!
Just try and Stop him Chief Davis

it's Thompson and his Oakland 6

Watch the News in Next Week's Times!

SED CAR BARGAINS always nd in TIMES WANT ADS

BOYD'S CLOTHES

BOYD'S SUITS O'COATS
$22.50 $35

Men of intelligence... Here's good news for you!

A successful institution, like a successful man, is of marked individuality. It differs from the mass. That is what makes it successful. There is no straining for effect, no masquerade, no mere pretense in anything that such an institution does. It is honest with itself, hence it must be honest with its patrons. Boyd's is just such an institution.

Truly yours,
Al Boyd

Thinkers, square shooters, clear-headed men, progressive men, here's the clothing store that your own common sense has demanded. Here is a store that has stepped out of the rut of tradition and set a "new order of things". It is a clothing store that makes it possible for you to wear the very finest of Suits and Overcoats and pay only two separate prices . . . $22.50 and $35.00.

From the foremost looms of the world come the fine fabrics used in Boyd's Suits and Overcoats. Every step in the process from the selection of the pure virgin wools, the dyeing, the weaving, designing, cutting, tailoring and finishing is supervised by Boyd experts to see that the Suit or Overcoat you buy is of a value as "standard as gold." That is why Boyd Clothes are the sensation of the day.

Spring Suits and Overcoats The Equals of $50 Values

Splendid bench-made Suits and Overcoats fashioned of the new fabrics . . . Broadbrook, Scotch & Irish twists, Mayflower, Greenwichs, Montrose, Mabbetts and Prendergasts in Greisney Brown, Tans, Grays and Blues . . . . one price,

$35.00

Master Stylists Create Our Models

Style is an important part of a garment. Without it, even the best wearing suit or overcoat is unsatisfactory. Masters of men's styles—creators of fashions admired and worn by the world's most fastidious dressers are responsible for Boyd's styles whether the price is $22.50 or $35.00. What justification have you for patronizing a SALE of last season's leftovers when you can buy the very newest Spring clothes at these low prices?

You Are Judge of What You Want

We have two separate prices—$22.50 and $35.00. If you come into our store asking for a $22.50 garment we never show you a $35 garment until you ask to see it. We do not use strong-arm methods. Our salesmen are here to make friends for us—not merely to sell.

Other Things for Men

The completeness of our Service includes an offering of Smart Tuxedos at both prices—$22.50 and $35.00. Corduroy Pants are priced $3.50. Those of Flannel are marked $6.50 and $7.50. Plus-Four Golf Pants are priced $6.00 to $7.50.

Stylish Suits and Overcoats Priced elsewhere at $30 & $35

You'll say it can't be done . . . but we are doing it. We give you all-wool hand-tailored Suits and Overcoats at a saving of $7.50 to $12.50. A wide choice of smart models in Worsteds, Twists and Herringbones for only

$22.50

Spring Hats $3.50

Newest Caps $1.50

In comformance with a metropolitan policy and as a convenience to our many patrons this store will be open evenings.

BOYD'S

ENTIRE SECOND FLOOR CHESTER WILLIAMS BLDG.
Northeast Corner
FIFTH & BROADWAY
221 W. FIFTH STREET 2 ENTRANCES 454 SO. BROADWAY

FINANCIAL

CALIFORNIA OIL LIENS FLOATED

Issue of $8,000,000 Quickly Oversubscribed

Group Corporation Offering Stock Issue Today

Block of Victor Preferred Also on Market

A new issue of $8,000,000 California Petroleum Corporation twelve-year convertible 5 per cent sinking-fund gold debentures, a block of 10,000 shares of California Group Corporation 6 per cent cumulative preferred stock and 95,000 shares of Victor Talking Machine Company $6 cumulative convertible preferred stock hold the chief interest in new financing offered in this market.

The securities of the California Petroleum Corporation were marketed yesterday by a Blair banking group at 96½ and interest to yield 5.40 per cent, and the issue was readily oversubscribed. The debentures are due February 1, 1939.

The debentures are convertible into common stock of the corporation at any time at the following prices: $40 a share if converted on or before February 1, 1930, $42.50 a share if converted after February 1, 1930, and on or before February 1, 1933; $45 a share if converted after February 1, 1933, and on or before February 1, 1936, or $50 a share if converted thereafter.

AIM OF ISSUE

The proceeds of this issue are to be used to reimburse the corporation and subsidiaries for expenditures made and contracted approximating $5,000,000. These expenditures include the acquisition of a fleet of four modern steamships, the installation of two modern cracking units and substantial purchases of crude oil in anticipation of contract requirements. The balance of the proceeds will be used for general corporate purposes.

The outstanding common stock of the corporation is listed on the New York Stock Exchange and other exchanges, and at current quotations represents an equity of approximately $63,000,000 junior to the $20,000,000 of funded debt to be presently outstanding. Earnings during the last five years have averaged approximately $7,700,000 annually.

STOCK OFFERINGS UP

The California Securities Company will today offer the $1,000,000 issue of cumulative preferred stock of the California Group Corporation at $97.50 a share and accrued dividends to yield about 6.15 per cent. The corporation was organized early in 1926 under California laws to own and operate real estate acquired from California Bank, conduct a general investment business and to act as a holding company for the benefit of its affiliated institutions.

The issue of preferred stock is nonassessable and is preferred as to assets and dividends. No dividends may be paid on the corporation's common stock until all dividends on preferred stock have been paid and until a preferred stock dividend reserve shall have been established equaling two full yearly dividends on

(Continued on Page 14, Column 1)

$25,000,000

San Joaquin Light & Power Corp.

Unifying and Refunding Mortgage 30 Yr. 5% Gold Bonds

Will be secured by a first mortgage on about 95% of the Corporation's properties.

98½ to yield about 5.10

Details on request

Howard G. Rath Company
Established 1910
INVESTMENT SECURITIES
Members L. A. Stock Exchange
621 Pacific Mutual Bldg. Los Angeles
Telephone TRinity 0448

Attractive Preferred Stocks

Several Issues Listed on the Los Angeles Stock Exchange Offer Attractive Possibilities at Present Levels.

Consultation Free.

Stock Department
Banks, Huntley & Co.
Members Los Angeles Stock Exchange
1212 Stock Exchange Bldg.
PHONE METROPOLITAN 4300

A. M. Clifford

Investment Counselor and Financial Analyst

"No Securities to Sell"

Advises with clients upon Bond and Stock Investments.

Specializes in periodic reviews of clients' investments;—a most advisable measure.

Conducts special investigations and analytical research work.

Booklet upon request.

Stock Exchange Building Los Angeles

FINANCIAL INDEX

The following index will be found convenient for quickly locating information in this issue of The Times:

	Page
Bank clearings	12
Bond quotations	18
Business News	10
Citrus fruits	16
Cotton	10
Coffee	12
Eggs, poultry (butter and eggs)	12
Flaxseed	13
Grains	12
Live stock	14
Metals	18
Naval stores	13
Oil Field News	11
Produce, Los Angeles	12
Sugar	12
Wall Street Paragraphs	11
STOCKS—	
Boston	12
Chicago	14
Los Angeles	13
New York Stock Exchange	14
New York Curb	15
New York Times averages	15
Salt Lake	13
San Francisco	13
Standard oils	13

NEW UNITS PLANNED BY GAS UTILITY

Office Buildings and High Pressure Tanks on Docket of Southern Counties

Expenditures for betterments and improvements to the transmission systems of the Southern Counties Gas Company during 1926 amounted to $1,750,000, and the company will expend a similar amount for such improvements in the current year, it was announced last night by F. R. Bain, president, at his fifteenth annual dinner to more than 100 directors, officers and employees of the corporation at the Biltmore.

During 1926 the corporation added 7500 new consumers, bringing the total number of meters on the company's system to 111,945. During the year the company completed high-pressure gas holders at Ontario at a cost of $30,000, a compressor plant at Ventura with thirty-three units costing approximately $40,000. More than $160,000 was expended for new gas mains ahead of street-paving programs in various cities on the system. Two high-pressure gas holders were completed at Santa Ana and Orange at a cost of $75,000.

An important improvement now under way is a transmission main between Newport Beach and Laguna Beach, a distance of nine miles. This extension will enable the company to begin natural-gas service at Laguna Beach next month. During 1927 high-pressure storage holders capable of storing 1,000,000 cubic feet of natural gas will be erected at San Pedro, Anaheim and Pomona. Each of these installations will cost $125,000. Four new gas offices will be erected at Ventura, Sierra Madre, Santa Barbara and Orange.

Forty executives who participated in the first annual banquet given by Mr. Bain in 1912 attended the dinner last evening.

COTTON MARKET

NEW YORK, Jan. 19. (Exclusive)—The bull movement in the cotton market of the past ten days went ahead today in further discounting what so many believed will be a ginning report from the Census Bureau on Monday, that will indicate there will be not enough cotton actually ginned this season to come within 1,000,000 bales of confirming the government's annual crop estimate of 18,618,000 bales without linters issued December 8.

Before that report is out, however, the character of the trading the past week indicates the market will develop an overbought speculative position with no assurance at present that such bullish expectations as are now current will be realized. Most of the recent buying has been of a speculative character with a large amount of it by local and southern traders who could not be induced to make any purchases when the low prices of the season were being reached on December 4, as January contracts were selling around 11¼c, March 11.80c, May 12c and July 12.25c. Now with prices up between 175 and 200 points from those quotations most traders are so bullish prediction of 15-cent cotton are frequently heard.

This simply denotes what a sharp reverse of sentiment in the cotton trade can develop in going from one extreme to the other in speculative movements.

In this morning's early advance prices were carried up 7 to 8 points further from yesterday's closing rise of 15 to 18 points. It brought January up to 13.47c, March 13.56c, May 13.76c, July 13.97c and October of the next crop to 14.17c. There was so much local profit-taking during the afternoon, however, and also reselling by important spot houses and southern interests, prices reacted 10 to 13 points from those quotations by 2 o'clock.

At Liverpool spot cotton went up 13 English points to 7.24d for middling early today with the spot sales there totaling 15,000 bales. Futures there advanced to 13 and 18 points over yesterday's closing under the lead of the near months and finished firm on that basis.

RANGE OF PRICES

NEW YORK

	Open.	High.	Low.	Close.
January	13.45	13.48	13.30	13.31
March	13.52	13.56	13.38	13.41@13.42
May	13.73	13.77	13.60	13.63@13.64
July	13.94	13.98	13.80	13.81
October	14.13	14.17	14.00	14.01@14.02
December	14.30	14.34	14.15	14.15@14.19

NEW ORLEANS

	Open.	High.	Low.	Close.
January	13.44	13.50	13.35	13.35
March	13.45	13.54	13.36	13.38
May	13.65	13.73	13.51	13.53
July	13.83	13.89	13.73	13.74@13.75
October	13.97	14.02	13.87	13.87@13.88
December	14.12	14.15	14.00	14.02

SPOT PRICES

NEW YORK, Jan. 19. (AP)—Cotton, spot, quiet; middling, 13.60.

COTTONSEED OIL

NEW YORK, Jan. 19. (Exclusive)—Cottonseed oil:

	Close.	Prev. close.
January	9.65@9.70	9.70@9.80
February	9.65@9.75	9.80@9.85
March	9.75@9.80	9.74@9.77
April	9.80@9.70	9.90@9.96
May	9.69	9.90
June	9.75@9.85	9.95@9.96
July	9.85@9.85	9.96@9.98
August	9.95@9.90	9.13@9.15
Spot	9.80	9.90

FUSION OF BANKS TO COME

McFadden Bill Passage May Impel Mergers by Holding Companies; California Ranking Divided

BY EARLE B. CROWE

When the uncertainties surrounding the McFadden banking bill are finally cleared away and the measure is enacted into law, the ranking of the first 100 banks in the United States will undoubtedly undergo considerable revision. Any number of bank holding companies are now in existence for the operation of banks under both State and national charters, and many of them will probably avail themselves of the opportunity to consolidate under national charters.

Once the defects in the national banking law are remedied, the advantage of working under both charters will largely disappear. Correspondingly, a consolidation will simplify the methods of daily operation, and permit certain economies not possible under the present system. The result will be the rise of a new group of banks showing unexpectedly large deposits and resources.

UNIONS POSSIBLE HERE

In Los Angeles several such combinations under one charter are possible. The First National and the Pacific-Southwest Trust and Savings banks are owned by the same stockholders, as are the Citizens' National and Citizens' Trust and Savings banks. Combined, these groups would form banks with deposits as of December 31, last, of approximately $292,800,000 for the former and $102,900,000 for the latter.

Should the California Bank and the National City Bank of Los Angeles unite under a single charter, total deposits of about $100,900,000 would result. Fusion of the Commercial National Trust and Savings and the Bank of America, both of Los Angeles, and the Liberty Bank of San Francisco, would also build a bank in the $100,000,000 group. The probabilities are, however, that these banks will enter the proposed Bank of Italy consolidation.

The size of the bank that will materialise when the Bank of Italy plans are completed is conjectural at this time. Undoubtedly it will rank with the three or four leading banks in the United States, and give to California one of the strongest banking institutions in the world. Consolidation as a means of building size and strength seems, in fact, to be the ruling motive in the banking field today, as the competition of the New York banks in this respect attests.

RIVALRY IN NEW YORK

The National City Bank of New York a few days ago increased its capital to $75,000,000, and consolidated its position further by absorbing the International Banking Corporation, operating abroad. Deposits of the National City, totaling $1,082,800,000 are the largest in the United States. For world leadership the National City is led by five institutional banks. The Chase National is closely contesting the claims of the National City for American leadership.

If, and when, the bank holding companies in California consolidate their positions, the first ten banks would be evenly divided between Los Angeles and San Francisco. On the basis of December 31, last, figures, here is the way deposits would shape up:

1—Bank of Italy	$414,000,000
2—First National-Pacific-Southwest	292,800,000
3—American Trust	268,000,000
4—Security Trust	197,700,000
5—Merchants' National	117,500,000
6—Wells Fargo-Union Trust	107,800,000
7—San Francisco Bank	105,600,000
8—Anglo and London	102,900,000
9—Citizens' National-Citizens' Trust	102,900,000
10—California-National City	100,900,000

The Bank of Italy deposits, in the event of a consolidation, will reach a much larger figure than the foregoing, which only includes the present bank and its branches. The Commercial National Trust and Savings, Bank of America, Liberty Bank and a number owned by the Bancitaly Corporation will boost the deposits of the consolidated bank substantially.

Like the rivalry between the National City and Chase National in New York, there is always the possibility that a combination may be arranged by two or more of the lower banks in an attempt to head the Bank of Italy. Union of the First National-Pacific-Southwest and the American Trust, or the American Trust and the Security Trust and Savings would tighten up the competition a bit.

Benchley Voted to Membership on Local Mart

Frank K. Benchley, Los Angeles architect, has been elected to membership on the Los Angeles Stock Exchange, it was announced yesterday by H. H. Lee, manager of the exchange.

Mr. Benchley and Wallace P. Wagy, formerly of A. C. Wagy & Co., have opened offices in the Stock Exchange Building and will engage in a general stock and bond business under the firm name of Wagy & Benchley.

BANK BOARD PERSONNEL UNCHANGED

Old Directors of First National Re-elected at Annual Meeting

Stockholders of the First National Bank of Los Angeles at the annual meeting yesterday re-elected all of the members of the old board of directors. The organization meeting of the board, when the annual election of officers will take place, will be held Friday afternoon.

Dr. John Willis Baer of Pasadena, banker; John E. Barber, banker; William A. Bonn, lawyer; F. W. Braun, president of Braun Corporation; John P. Burke, banker; Harry Chandler, president Times-Mirror Company; George I. Cochran, President Pacific Mutual Life Insurance Company; John S. Cravens, capitalist; J. M. Elliott, banker; George E. Farrand, member of the law firm of Farrand & Slosson; Frank P. Flint, member of the law firm of Flint & McKay; Motley Flint, banker; S. H. Hastings, member of the law firm of Gibson, Dunn & Crutcher; E. W. Jones, capitalist; J. O. Koepfli, partner of Bishop & Co.; Henry M. Robinson, president First National Bank; R. B. Miller, president Southern California Edison Company; Dan Murphy, capitalist; Stuart O'Melveny, vice-president, Title Insurance & Trust Company; Lee A. Phillips, executive vice-president Pacific Mutual Life Insurance Company; Henry Russell, banker; Charles F. Sumner, banker; F. Q. Story, capitalist, and C. C. Teague, president of the California Fruit Growers' Exchange and president of the California Walnut Growers' Association.

In his report to the stockholders, Henry M. Robinson, president, showed the progress made by the First National-Pacific-Southwest banking group during 1926, and predicted a continuance of good business for the first six months of the current year. He stated, however, that there are a number of factors that would make one hesitate to prophesy good conditions for the last half of the year.

Resources of the First National Bank, as of December 31, last, aggregated $165,884,142.76, and deposits totaled $91,278,271.09.

Resources of State Mutual Show Big Gain

Resources of the State Mutual Building and Loan Association during the year ended December 31, last, increased $2,219,005.96, or 22 per cent, over the aggregate at the end of the preceding year, according to the thirty-seventh annual report submitted yesterday at the association's annual meeting by C. H. Wade, president. Resources now total more than $12,000,000.

During 1926 the association made 1809 new loans, amounting to $4,012,300, the average of each loan being $2595. Of these 483 were made for the purpose of building new homes, 377 for repairs, additions and improvements to buildings already built, and the remainder were made for other purposes, mostly paying off incumbrances on homes.

Balance carried to undivided earnings, after all expenses, depreciation, taxes, etc., amounted to $44,715.71. Surplus earnings for 1925 and 1926 aggregated approximately $91,000.

Cattle on Feed in Corn States Less for Year

WASHINGTON, Jan. 19. (AP)—Cattle on feed for market in the eleven corn-belt states was 7 per cent smaller on January 1 than a year ago, the Department of Agriculture announced today. The decrease was largely in States west of the Missouri River.

"It seems probable that the decreased number of cattle on feed will result in larger decreases in supplies of fed cattle during the first quarter of 1927 than during the second quarter," the report said.

"The trend of cattle prices during the next two months, however, will affect considerably the distribution of marketings."

BANK OF ITALY YEAR SURVEYED

President Bacigalupi Makes Report to Stockholders

Says Time Not Yet Ripe for Merger of Interests

Also Denies Rumor of Plans to Adopt New Name

SAN FRANCISCO, Jan. 19. (AP)—The report of James A. Bacigalupi, president of the Bank of Italy, to the annual meeting of the stockholders here today showed that at the end of the year the resources of the institution exceeded $480,000,000. During the year the bank moved forward from ninth to eighth position in the roster of banks throughout the nation in respect to aggregate deposits.

"Much has been said and not a little published recently in the public press concerning plans of a contemplated merger or consolidation of our affiliated banking interests in California," Mr. Bacigalupi said. "The time is not yet ripe, however, for a definite announcement of what the bank's directors have in mind in this respect, and any statement from me at this time would be premature and ill-advised.

"In this connection considerable unwarranted speculation and comment has been indulged in concerning the probable change of the name, Bank of Italy. I deem it opportune to say to you here and now that whatever may be decided, these apprehensions are wholly without foundation and that the great old name under which our organization has grown and prospered during the past twenty-two years of its glorious history will not be changed."

CAPITAL INCREASED

The report showed that the capital of the bank has been increased from $17,000,000 to $20,000,000 and by March 15, 1927, will be increased to $25,000,000, the additional $5,000,000 in capital already being fully subscribed. The invested capital of the stockholders' auxiliary corporation was $11,635,450 at the close of the year. The combined capital and surplus (already subscribed,) and undivided profits of both corporations as of March 15, 1927, will be in excess of $71,500,000, representing a book value of about $300 per combined share.

The net profits of the bank and the stockholders' auxiliary corporation combined, after deducting all charge-offs and setting up all reserves for taxes, depreciation, interest payables, etc., were approximately $6,760,000, an increase of more than $150,000 in the last year. The net earnings of the combined corporations during the year, therefore, averaged, in round numbers, $565,000 a month.

DIVIDEND HIGH

The dividend rate on the combined shares of bank of Italy and stockholders' auxiliary corporation was increased from $16 to $18 a share. The savings deposits of the bank have increased from $273,175,000 to $281,754,000, a gain of $8,579,000, while the commercial deposits have increased from $116,287,000 to $134,901,000, a gain of $18,644,000.

Mr. Bacigalupi's recapitulation showed that the book value of Bank of Italy stock would be increased more than $50 a share after March 15, when the authorized capital of $25,000,000 is fully paid in.

Occidental Life Reports Gain in Assets for 1926

Admitted assets of the Occidental Life Insurance Company as of December 31, last, amounted to $12,583,838, an increase of $1,381,806 over the total of $12,202,787 at the end of the preceding year, it was revealed yesterday in the company's twentieth annual report.

Premium income of the company's life department increased 45 per cent during the year from $2,061,135 in 1925 to $3,024,869 in 1926. Total income, including premiums and investments, aggregated $4,265,858, a gain of 31 per cent over the 1925 figures of $2,842,484.

Life insurance written in 1926 totaled $16,646,914, and total life insurance in force at the end of the year amounted to $102,776,728. Reserves on life policies are reported at $12,393,673, reserves on accident policies $62,788, and reserves for Federal, State and other taxes, $194,764.

London Daily Radio

BY ARTHUR W. KIDDY

[Copyright, 1927, New York Evening Post, Inc.]

LONDON, Jan. 19. (By wireless)—Discount rates continued weak today, but stock market conditions were quieter, awaiting tomorrow's Bank of England discount-rate decision. Government stocks were fully maintained and dealings will begin tomorrow on the government's new 4 per cent consolidated issue.

No indications have been received so far regarding the extent of responses to the conversion offer to holders of about £250,000,000 of maturing debt, but the revenue statement showing the first payment on cash subscriptions of £1,600,000 indicates cash applications exceed £80,000,000.

The general markets were quiet. Imperial Tobaccos continued weak because of realisations of disappointed bulls.

The Midland Bank's balance sheet showed deposits of £366,000,000, an increase of £18,000,000, possibly assisted largely by deposits of foreign money.

Bankers' loans continued upward, the tendency prompting the question of how far the movement can go if cheaper money encourages further borrowing.

SUGAR REFINERY SOLD

NEW YORK, Jan. 19. (AP)—Sale of the Warner Sugar Corporation refinery in Edgewater, N. J., to the National Sugar Refining Company was announced today. No details were given, but it is understood that the transaction involved about $14,000,000. No public financing is contemplated.

Drift of Foreign Trade Mapped

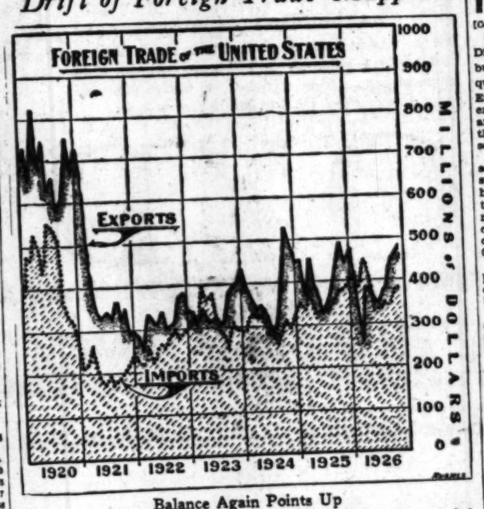

Balance Again Points Up

After a steady increase in imports had brought an unfavorable trade balance early last year exports rose sharply toward the end of 1926, turning the tide.

[Copyright, 1927, by New York Evening Post, Inc.]

OPTIMISTIC NOTE IN SURVEY

Undertone of Increasing Confidence in Business Circles Found by Bank of Commerce Experts

BY PAUL WILLARD GARRETT

[Copyright, 1927, by New York Evening Post, Inc.]

NEW YORK, Jan. 19. (Exclusive)—That no less important an institution than the National Bank of Commerce in New York, which in the volume of total deposits runs fifth in this country, should, at this time, find in the business situation an "undertone of increasing confidence" is a sign of more than ordinary interest. Its significance is increased by the fact that the statement is made after the first half of January and at a time when everyone is endeavoring to learn whether our industry will go forward from present levels or fall back slightly.

And yet this is the very conclusion that the authorities of that bank draw after an analysis of current conditions. More than anything else, perhaps, the building boom gave the present period of prosperity its impetus. In forecasting the future of business, prophets have been vitally concerned over the probable trend in construction work. On the basis of contracts recently let, it appears that building will continue active. Indeed, the National Bank of Commerce experts believe "that business can count for the present, at least, on the stimulus it has so long enjoyed, a heavy demand for building materials and full pay rolls in the construction industries."

When thought is given to the matter, it appears that several influences tend to confirm the optimism of the New York bankers. Notwithstanding the sharp December decline in automobile production, employment in that industry has increased moderately of late. Hog and cattle prices are moving up. Cotton, although still low, is on a better basis than a month ago. There can be no doubt but that the low price of cotton, although at the 1918 level, it presents a difficult problem to the agricultural regions, has been a boon to the textile industries. Both raw wool and raw silk, furthermore, are lower than they have been since 1923 and 1924, respectively.

Perhaps no expression of opinion on underlying conditions by bankers is more interesting than that on money which, as it happens, is an especially important power at present. "The supply of commercial paper has increased," says the bank, "as is normal after the turn of the year, but offerings are in no way unusual for the season, either as to amount or names. There is no pressure for funds. While dealers' portfolios are somewhat larger than in December, they are not now increasing, paper is going out about as fast as it comes in. Buying is chiefly from the Middle West and Northwest."

IMPROVED TONE ON STOCK MARKET

General Trend of Prices on Moderate Sales

Ease in Credit Factor in Advance

Oils and Rails Among Groups to Register Gains

NEW YORK, Jan. 19. (AP)—Stock prices displayed a more confident upward tendency today, following a lowering of call-loan rates. Leadership of the market changed frequently, the rails, oils, specialties and merchandising issues all coming in the spotlight at intervals throughout the session. Trading was broad, was only moderately active.

Outside of some early irregularity there was little to the day's session influence the price movements. The weekly steel trade review noted little change in operations of the industry. An increase in output in the week ended the 15th over the previous week and the corresponding week of 1926 attracted comment. Optimism of the Kinney common dividend action by the announcement of Woolworth's January sales running 13 per cent ahead of last year, particularly as some of the latter's trials, had been discontinued.

(Continued on Page 16, Column 6)

A Diversified Investment Yielding 7% Net

The attractive investment possibilities offered by sound Preferred Stocks are indicated by the following issues which combine a broad diversification with an average income of 7%, free from normal Federal Income Taxes.

A brief consideration of the issuing corporation establishes the dependable character of these offerings. Mercantile American Realty Co. is a subsidiary of the Mercantile Trust Company and the American Bank, California's third banking group. Security Housing Corporation is one of the largest and most successful mortgage finance companies in California. Walton N. Moore Dry Goods Company, with its direct predecessors has been engaged in the wholesale dry goods business for over 70 years, and for the past 15 years has conducted the largest business of its kind on the Pacific Coast.

If you are seeking a dependable 7% income, we believe these issues will prove of real interest. Descriptive circulars will be gladly mailed on request, without obligation.

MERCANTILE AMERICAN REALTY CO.
6% Preferred Stock
Price 100 and accrued dividend, to yield 6.00%

SECURITY HOUSING CORPORATION
7% Preferred Stock
Price 98 and accrued dividend, to yield 7.15%

WALTON N. MOORE DRY GOODS CO., INC.
8% Preferred Stock
Price 100 and accrued dividend, to yield 8.00%

PASADENA 303 Pacific-Southwest Bank Bldg.
LONG BEACH 462 Pacific-Southwest Bank Bldg.
SANTA ANA Orange County Trust and Savings Bank Bldg.
SAN DIEGO 724 First National Bank Bldg.
SANTA BARBARA 924 San Marcos Bldg.

BLYTH, WITTER & CO.
Fifth Floor, Pacific-Southwest Bank Bldg.
Los Angeles
Phone BRoadway 0227

SAN FRANCISCO CHICAGO BOSTON NEW YORK SEATTLE PORTLAND

Dividends Earned 5 Times

—Victor Talking Machine Company
7% Cumulative Prior Preferred Stock

UNUSUAL INVESTMENT FEATURES

1. Net QUICK assets $106.50 per share. *(Cash and Negotiable securities $61.90 per share)*
2. Total net assets $246.00 per share.
3. Net earnings for 1926—$35 per share—Five times dividend requirements.

THE Company is the largest manufacturer of talking machines and records in the world. Contracts with the American Telephone & Telegraph Company, the Western Electric Company, the Radio Corporation of America, the General Electric Company and the Westinghouse Electric and Manufacturing Company assure to the Victor the benefits of future developments or discoveries in the sound production field.

This Stock has been approved for listing on the New York Stock Exchange.

We recommend and offer this stock for your investment.

Price $98.00 per share, yielding about 7.14%

HUNTER, DULIN & CO.
Investment Securities
NINTH FLOOR, 629 SOUTH SPRING STREET .. PHONE TRinity 5181
LOS ANGELES
Private wire service to all markets

SAN FRANCISCO OAKLAND SAN DIEGO POMONA SANTA MONICA LONG BEACH HOLLYWOOD PASADENA

Pacific Indemnity
Pacific Mutual Life
Pacific Finance Com.
Gilding McBean
Central Investment
California Bank
Stock Department
TRinity 7061

STEVENS PAGE & STERLING
SAN NUYS BLDG.

UNLIMITED FUNDS
... Loan at 7%
... Years on
...roved Property
... Union Oil Bldg.
TRinity 6781

...NITY MORTGAGE INSURANCE COMPANY

A PERIODIC survey of one's stock and bond holdings often leads to profitable exchanges.

We extend our facilities to you.

...k-Harbison Co.
... Stock Exchange Building
... W. 5th Street
MEMBERS L. A. STOCK EXCHANGE
Phone TR. 1911
Verified Accounts Carried

OIL NEWS

BY HOWARD C. KEGLEY

Negotiations whereby the production of nineteen wells, aggregating about 1500 barrels a day, will be transferred from the Sentinel Oil Company to the Standard Oil Company, are under way, and will be completed within the next few days, it was unofficially reported yesterday. The transaction includes all of the Sentinel Oil Company's production in the Torrance field and in the Rosecrans field.

No details as to the amount of money involved in the transaction were available yesterday. By the terms of the deal the Standard acquires fifteen wells in the old Torrance field, four wells in the Athens district in the northwestern part of the Rosecrans field, and in addition, the Sentinel Oil Company's interest in the E. J. Miley and the Standard wells on the Joughin lease at Torrance. The Joughin lease originally was owned by the Superior and Sentinel oil companies, but the Sentinel leased a considerable proportion of its portion of the Joughin ranch to the Standard and E. J. Miley, retaining an over-riding royalty.

Practically all of the production controlled by the Sentinel is affected by the transaction, but it does not include large acreage held by the Sentinel near Camarillo in Ventura county, around Delano, and several structures controlled by the Sentinel in the San Joaquin Basin of Northwestern New Mexico, in the Red Mesa district of Southwestern Colorado, in the Moab district of Utah, and near Maljamar.

Revive Drilling Activity

The Union Oil Company, and the Shell Company, which control the Domingues field, and are the only companies doing any drilling there at present, have started quite a revival of activity, according to official reports. The Shell Company is starting two new wells on its Reyes property, and the Union is starting three new wells.

The Shell's latest projects are the Reyes No. 37 and No. 38, which are building derricks to start drilling immediately. The Union spudded in its No. 17 well on the Callender lease several days ago, and is moving machinery into its Hellman No. 10 and No. 15 to begin drilling within the next few days.

Settle Tax Dispute

Reports from Huntington Beach indicate that a compromise has been effected in the dispute over taxes which arose several months ago between the city of Huntington Beach and the Standard Oil Company. The Standard, according to the report, refused to pay the tax of $120 a derrick levied by the city, claiming that it was exorbitant, the total involved being about $3100. Under the settlement reported yesterday, the Standard will pay the amount involved to date, but the city agrees to reduce the assessment in future to $50 per well. An ordinance providing for this reduction is now before the City Trustees.

By the terms of this settlement the city gets considerably the best of the argument in view of the fact that the peak of development so far as building derricks is concerned, is past. The policy agreed upon naturally will affect all operators in the field but it will do few of them any good because most of them have built about all the derricks they are going to build.

The city receded from its original tax rate after an investigation which disclosed that the rate prevailing in other cities ranged from $6 to $50 per derrick.

Ventura Avenue Rumor

Unconfirmed rumors from Ventura yesterday stated that a new survey of the Petroleum Securities Company's Orton lease in the northeastern part of the field indicated that the Orton No. 1, completed last week by the Petroleum Securities, was located on property of the Shell Company, instead of on the Orton lease.

The report could not be confirmed at the Los Angeles headquarters of the Petroleum Securities and Shell companies yesterday. James W. Anderson, president of the Petroleum Securities, scouted the report, saying that the Orton No. 1 was 100 feet from the line, and that no resurvey of the lease had been made. Shell officials could not be reached.

Resume Old Well

The Interstate Oil Company is resuming operations in its Banning Norris No. 1 well in the Newport Beach field, it was reported yesterday. The well is located on the bluffs west of the town, and was drilled to about 2164 feet when work was suspended nearly a year ago. The well is said to have had some good showings of oil, testing about 13 deg. gravity, but of better quality than the thick oil of almost tar consistency which has been developed farther to the southeast. It is understood that the Interstate proposes to drill its Banning Norris well on down to 4500 feet in order to make a thorough test of the area.

The district all around Newport Beach has been one of the worst teasers in the way of oil showings in Southern California. Practically every well drilled finds oil showings, and several have found enough oil sand to lead their owners to think they might get production, but production in commercial quantities has never been attained.

O'Dea Well Cemented

The Barnsdall Oil Company is preparing to make a test of its O'Dea property, and the Union is starting three new wells.

The Shell's latest projects are the Reyes No. 37 and No. 38, which are building derricks to start drilling immediately. The Union spudded in its No. 17 well on the Callender lease several days ago, and is moving machinery into its Hellman No. 10 and No. 15 to begin drilling within the next few days.

Two New Wells

The Shelburg Gasoline Company is starting two new wells in the west end of Huntington Beach, according to official reports. One of the new derricks is going up on Twenty-first street between Acacia and Palm avenues, and the other is on Twentieth street between Orange and Magnolia avenues.

Western Stock Show Records of Sales Crash

DENVER, Jan. 19. (AP)—All former sales records are being broken at the twenty-first annual national western stock and horse show being held here, officials of the exhibition announced today. Sales probably will reach $4,500,000, Manager Harry L. Youngerman said.

Sales of thoroughbred stock began yesterday with the placing on the auction block of the big array of shorthorn cattle and authorities estimated that prices were 25 per cent higher than on the corresponding day of the show last year.

Judging of horse event, breeding cattle, dairy cattle, breeding swine, breeding sheep, carload lots of breeding cattle and others continued last night. The first-place results included breeding cattle, Aberdeen Angus, senior champion bull, Harrison Stock Farms, Woodland, Cal., on Glencarnock Revort.

SECRETARIES TO MEET

Building and Loan Group to See Film Ban of Convention

Motion pictures of the Yosemite convention of the California Building-Loan League, as well as of the Pacific Coast conference held in Salt Lake City last September and the building and loan special trip to Bryce Canyon, will be shown at the regular monthly meeting of Building and Loan Secretaries of Southern California tomorrow noon. The meeting will be held at the Windsor Tea Room. The films will be presented by Charles W. Amos of San Diego.

A discussion will also be held relative to building and loan associations advertising 7 per cent investment certificates, it was announced yesterday by A. A. Anderson, secretary of the association. Because of the special features a large attendance is expected.

Good Bonds to Buy

	Yield
SOUTHERN CALIFORNIA EDISON CO. Ref. 5's, due July 1, 1951	5.10
SAN JOAQUIN LT. AND PWR. CORP. Coll. & Ref. 5's "D," due Jan. 1, 1957	5.10
NEW YORK WATER SERVICE CO. 1st Mtge. 5's, due November 1, 1951	5.40
WESTERN POWER CORPORATION Conv. Coll. Tr. 5½'s "A," due Jan. 1, 1957	5.55
MORTGAGE INSURANCE CORP. 1st Mtge. 6's, due serially 1929-1937	6.00

Our current list of offerings is just off the press. Call, phone or write for your copy.

Detailed Circular on Request

MILLER, VOSBURG & CO.
Municipal and Corporation Bonds.
607 Hellman Bank Bldg.—TRinity 6039
Los Angeles, Calif.

Miles S. Gregory & Co.
Phone TRinity 7176
904-7 L.A. Stock Exchange Bldg.
639 So. Spring Street
Member Los Angeles Stock Exchange

An Outstanding California Public Utility Bond

SAN JOAQUIN LIGHT AND POWER CORPORATION, an important unit in the $647,000,000 North American Company group, stands among the largest and strongest of the California utilities.

Territory served embraces the seven principal counties of the San Joaquin Valley, the cities of Fresno and Bakersfield, and a population of over 400,000. Approximately 95% of the Corporation's revenues come from electric operations.

We are offering Unifying and Refunding Mortgage 5% Bonds, Series "D," due 1957, of this outstanding California utility, whose net earnings for the year ended November 30, 1926, were over 2½ times annual interest charges.

Upon completion of this financing, these bonds will be secured by a direct first mortgage on approximately 95% of the Corporation's properties. Preferred and Common stocks following this issue have a present market value of over $28,000,000.

Price 98½ and Interest, to yield about 5.10%

HOWARD N. MARTIN & CO.
INVESTMENT SECURITIES
318 HELLMAN BANK BLDG. TELEPHONE VAndike 2201
LOS ANGELES, CALIFORNIA.

ACTIVITY IN OIL FIELDS INCREASES

Total of Thirty-seven New Wells Authorized in Week by Bureau

Nineteen fields in California witnessed the starting of from one to nine new wells during last week, the total for the State being thirty-seven, the largest number of new wells to start in California for several months.

The Huntington Beach field led the list with nine new wells, Seal Beach being a close second with eight. Ventura and the Midway fields were third with two new wells each. Other fields in which one new well was started were Dominguez, Long Beach, Inglewood, Richfield, Brea-Olinda, Piru, Simi, Santa Maria, Wheeler Ridge, Elk Hills, Mt. Poso and Kern River. Two wildcat wells were started in Kern county, and one each in Santa Barbara and San Luis Obispo counties.

Oil-field operations for last week as reported to the State Oil and Gas Supervisor were as follows:

PERMITS FOR NEW WELLS

Union Oil Co., Callender No. 17, Dominguez; Wilshire Oil Co., Inc., H. B. No. 14, Huntington Beach; Wilshire Oil Co., Inc., H. B. No. 17, Huntington Beach; Wilshire Oil Co., H. B. No. 18, Huntington Beach; Wilshire Oil Co., H. B. No. 19, Huntington Beach; Wilshire Oil Co., H. B. No. 12, Huntington Beach; Trident Oil Co., No. 1, Huntington Beach; Standard Oil Co., P. E. No. 7, Huntington Beach; Palmer Hills Oil Association, No. 12, Huntington Beach; Shell Co., Orozeco Canon, No. 7, Long Beach; Maryland Oil Co., Bixby No. 7, Seal Beach; Maryland Oil Co., Bixby No. 8, Seal Beach; Maryland Oil Co., Bixby No. 10, Seal Beach; Maryland Oil Co., Bixby No. 11, Seal Beach; Standard Oil Co., Vickers 1, Sec. 21, Inglewood; Miller & Thomason, No. 1, Huntington Beach; J. Paul Getty, Huntington Beach No. 1, Huntington Beach; Associated Oil Co., Kammerer No. 3, Richfield; Birch Oil Co., No. 17-A, Brea-Olinda; Associated Oil Co., Bryant No. 1, Seal Beach; Associated Oil Co., Hellman No. 1, Seal Beach; Maryland Oil Co., G. Reiner No. 1, Seal Beach; Maryland Oil Co., Belcher, No. 1, Seal Beach; Superior Oil Co., G. Nixon No. 3, Huntington Beach; J. B. and M. Oil Co., No. 18, Fitz; Shell Co., Taylor No. 17, Ventura; Shell Co., Barranca No. 1, Elk Hills; Miley Oil Co., Casitas No. 3-A, Ventura; Palmer Hills Oil Association, Packe No. 1, San Luis Obispo county; Miley Oil Co., Gaviota No. 2, Santa Barbara county; Union Oil Co., Coast No. 13, Santa Maria; Standard Oil Co., No. 40, Midway; Standard Oil Co., No. 22, Wheeler Ridge; Maxfame Pet. Corp., No. 1, Elk Hills; the United Oil Co., No. 4, Midway; Barnsdall Oil Co., No. 2, Mt. Poso; George F. Getty, Lobenhardt No. 8, Kern River; John B. Harding, No. 1, Kern county; Hoyt S. Gale, J. C. No. 1, Kern county.

FOR WATER SHUT-OFF TEST

Ambassador Pet. Corp., H. B. No. 11, Huntington Beach; Maryland Oil Co., Bixby No. 8, Seal Beach; California Pet. Corp., No. 1, Huntington Beach; California Pet. Corp., McFadden No. 1, Huntington Beach; Rose Canyon Oil Co., No. 40, Brea-Olinda; Rose Canyon Oil Co., No. 41, Brea-Olinda; Petroleum Securities Co., Gibson No. 1, Huntington Beach; Shell Co., Columbia No. 40, Brea-Olinda; California Pet. Corp., Fee No. 2, Huntington Beach; Shell Co., Fico No. 8, Brea-Olinda; A. R. Jergins Trust, No. 16, Midway; Gore Oil Co., No. C-22, Midway; Gore Oil Co., No. C-25, Midway; Union Oil Co., No. 18, Elk Hills; the United Oil Co., No. 2, Midway; Union Oil Co., No. 4, Midway; North American Oil Corp., No. 1, Midway; George F. Getty, Inc., Talegr No. 2, Kern River.

PERMITS TO DEEPEN

Cass Hinton Oil Co., Cass Hinton No. 8, Long Beach; Rainbow Pet. Co., No. 7, Long Beach; Union Oil Co., No. 27, Santa Fe Springs; Shell Co., Reserve No. 25, Dominguez; Petroleum Securities Co., Drew No. 1, Huntington Beach; Union Oil Co., Long Beach Comm. No. 2, Long Beach; Associated Oil Co., Hayes No. 14, Kimball; Standard Oil Co., Baldwin Canyon No. 14, Inglewood; L. V. Wilson, No. 1, Long Beach; Hugh B. Evans, Inc., No. 7, Midway; Standard Oil Co., No. 4, Midway; Pacific Oil Co., No. 83, Sunset; Standard Oil Co., No. 27, Elk Hills; Obispo Oil Co., 7, Sunset; United Oil Co., No. 1, Sunset; Artesian Oil Co., No. 71, Kern River; California Pet. Corp., No. 13, Kern River.

PERMITS TO ABANDON

Neuvo Signal Hill Oil Co., No. 7, Long Beach; F. L. Crager, No. 1, Long Beach; California Pet. Corp., No. 1, Mt. Poso; Standard Oil Co., No. 1, Long Beach; California Pet. Corp., No. 1, Mt. Poso; Standard Oil Co., No. 1, Mt. Poso; Standard Oil Co., No. 1, Sec. 21, Inglewood; Mr. Coalinga; Netherlands Oil Co., No. 1, Coalinga.

Prices Reported Holding Steady on Hay Markets

Hay markets were practically steady during the first two weeks of the year, although receipts were fairly liberal and there was some accumulation of stocks at eastern markets, according to the weekly hay market review of the United States Department of Agriculture. Demand for local use was generally fair, though not urgent, and inquiry for shipment to eastern and southern districts was active.

Alfalfa held fairly steady for top grades but lower grades have generally exceeded the demand and in some instances have sold at considerable discounts. Recent snows in the Yakima Valley interrupted baling, but a fair movement was reported from storage and from bale piles. A good inquiry for spot offerings was in evidence in this territory from the Pacific Coast, Eastern Washington and Idaho, but the lower grades which were in excess of the demand had a depressing effect on the market. Many dealers were holding unfilled contracts made at much lower prices and little interest was shown in new commitments for deferred deliveries. The Los Angeles market was quiet with weak demand and light arrivals. Phoenix, Ariz., reported shipments of hay which had been in storage since June and little hay now being cut. Cutting is now in progress in the Yuma district where the quality was said to be good except for slight frost damage. Most of the hay in this area, however, was for local consumption.

Quotations at the principal markets at the close of the week ranged as follows:

No. 1 alfalfa: Kansas City, $20; Omaha, $19.50; San Francisco, $18; Los Angeles $19.50.

Net Earnings of Mortgage Guarantee Up

Net earnings of the Mortgage Guarantee Company for the year ended December 31, last, amounted to $598,738.61, it was reported yesterday at the annual meeting of stockholders. This is an increase of $164,496.63, or more than 38 per cent, over the total of $434,241.98 for the preceding year.

Gross earnings for 1926 aggregated $1,104,152.77, as compared with $656,488.42 in the preceding year. As of December 31, last, outstanding guaranties totaled $42,708,507, as against $34,379,141.74 as of December 31, 1925.

During the past six years the company has increased its capitalization from $2,500,000 to $5,000,000, the last increase of $1,000,000 having been effected on the 1st inst.

The stockholders re-elected all of the old board of directors, and the board re-elected all officers with the exception of Harry Lee Martin, vice-president, who resigned as an officer to devote his attention to other activities. Mr. Martin remains on the board of directors.

RUBBER MARKET

NEW YORK, Jan. 19. (Exclusive)—The outside crude rubber exchange moved through a dull and featureless session yesterday. London continued in the doldrums, recovering its former position, 19⅛d, after a weak opening.

	Spot	Jan./Mar.	Apr./June
Ribbed smoked sheets	.39¼	.39⅛	.40¼
Pale latex crepe	.39¼	.39⅛	.40¼
Amber No. 3	.36	.37	.....
Clean thin brown crepe	.36	.37	.....
Para upriver	.42⅞	.....	.....

LETDOWN IN BUILDING IS ADVOCATED

S. W. Straus Urges Halt in Office, Apartment and Hotel Construction

SAN FRANCISCO, Jan. 19. (Exclusive)—Curtailment for six months to a year in construction of new office buildings, hotels, apartment houses or apartment hotels in the large cities of the country is strongly urged by S. W. Straus, president of S. W. Straus & Co., in a statement given out here today.

Mr. Straus declared that studies just completed by him showed that after five years of great activity, the saturation point in the four types mentioned has been reached.

Regarding the general building situation, Mr. Straus said: "In the building operations of the last five years the speculative factor has played an important part. The average amount of building in the country during that time has been more than $6,000,000,000 a year.

"I do not anticipate any change of consequence in rental conditions during the year. In my opinion supply and demand conditions will be so adjusted that the rental situation will remain in its present stabilized conditions.

"It should be remembered that while the amount of building in the United States since the war has been very large in terms of dollars, it has not been as far out of line as the public at times has been led to believe. The pre-war volume of construction was $3,000,000,000 a year. Taking into consideration the greatly reduced value of the building dollar, the increase in population and the higher standards of living, it is not unlikely that a new normal of building volume at this time would approximate $6,000,000,000."

FITKIN ANNOUNCES TWO NEW ASSOCIATES

R. N. Gregory, Pacific Coast sales manager of A. E. Fitkin & Co., underwriters and distributors of public utility bonds, announces that W. J. Ford, formerly with the Anglo London Paris Company of San Francisco, and Donald B. Day, formerly manager of Bard, Esch & Co., Minneapolis, have joined the sales force of the Los Angeles office.

From $7500 to $1,800,000 in 12 Years

First Mortgage Security

Exceptional Earning Power

THE business of HAL ROACH STUDIOS, INC., had its beginning in 1914, with a paid-in capital of $7500. The successful management and remarkable earning power of the organization are shown by the fact that assets have increased to over $1,800,000, entirely through the reinvestment of earnings in the business, and Company is today recognized as the leading factor in the short subject field of motion-picture production.

We Offer
HAL ROACH STUDIOS, INC.
7% Secured Serial Gold Notes Due 1928-1931

Notes are secured by a first mortgage on land, studios and equipment of the Company. Total net assets are over $4000 for each $1000 note of this issue. Net earnings for the 7 years 3 months ended April 3, 1926, averaged 5.97 times annual interest charges. For the 34 weeks from April 3 to November 27, 1926, over $106,000 in net profits were added to surplus after deducting all interest and other charges.

Price 101 and Accrued Interest

BAYLY BROTHERS Inc
Established 1920
GOVERNMENT, MUNICIPAL & CORPORATION BONDS
200 Corporation Building
724 So. Spring Street
LOS ANGELES, CALIF.
Phone TRinity 0681

BONDS—STOCKS
E. D. LEAVITT & CO.
TRinity 6678 | 605-604 HELLMAN BANK BLDG. SEVENTH—SPRING | TRinity 6679

$1,000.00 8% FIRST MORTGAGES TO YIELD 9%
GIBRALTAR TITLE CO.,
Black Bldg., 357 So. Hill St.

$900,000
Commonwealth Building Company
First Mortgage 6% Serial Gold Bonds

Dated January 1, 1927 *Due Serially as shown below*

Principal and semi-annual interest payable (January 1 and July 1) at Pacific-Southwest Trust & Savings Bank, Los Angeles, without deducting for the normal Federal Income Tax up to 2%. Coupon bonds in denominations of $500 and $1000 registerable only as to principal. Redeemable at the option of the Company on any interest date upon thirty (30) days' notice, at 105 and interest, on or before January 1, 1932; at 102½ and interest, on or before January 1, 1941; at 100½ and interest, on or before July 1, 1941; thereafter at 100 and interest.

Pacific-Southwest Trust & Savings Bank, Los Angeles, Trustee

EXEMPT FROM PERSONAL PROPERTY TAXES IN CALIFORNIA

Application has been made to certify these bonds as a legal investment for Savings Banks in California.

PROPERTY: The Commonwealth Building is located in San Diego, California, on the north side of B Street, occupying the full half block fronting 200 feet on B Street and 150 feet on both Fifth and Sixth Streets. The building, which was completed and ready for occupancy in March, 1925, is a Class A, steel frame, six-story office, store and Theatre Building, containing 200 offices, 286 front feet of ground floor stores and a combined motion picture and vaudeville theatre having 2,075 seats. The theatre is leased to Alexander Pantages until 1973 at a net rental of $3,000 per month. The building is one of San Diego's finest and most modern structures and is over 98% occupied.

SECURITY: These bonds, in the opinion of counsel, will constitute a first closed mortgage or deed of trust on the land owned in fee and on the six-story Class A building located thereon. As additional security, the Pantages lease has been deposited with the trustee.

VALUATION: Based upon the lowest of three separate appraisals, this property has a total value, exclusive of the Pantages lease, of $1,829,000, which is more than twice the amount of this issue. The building was appraised by Nelson & Wylie, Supervising Engineers of Los Angeles, at $1,124,000 and the land by Mr. Hal G. Hotchkiss, President of San Diego Realty Board, and Mr. Stephen Barnson, former President of the Board, at $705,000, making a total of $1,829,000. In these appraisals no value has been given to the Pantages lease.

EARNINGS: For the twelve months ending December 31, 1926, which was the first year of operation of the building under normal conditions, the earnings available for interest were $104,000, or approximately twice the interest charges on this issue. Earnings are derived approximately 50% from offices, 25% from theatre and 25% from stores on the first floor. The rents charged are considerably below the general rental rates for space in Class A buildings of this type.

GENERAL: The Commonwealth Building is strategically located in the business district of San Diego. It is two blocks north of Broadway, the principal east and west thoroughfare, the established trend of development in the past few years having been north from Broadway. Fifth and Sixth Streets are two of the major north and south arteries of the City. The building is two blocks from the new John D. Spreckels Building and one block from Marston's Department Store, which is the center of the retail district. That a demand exists, for such a building as this, is best evidenced by the fact that in one year's time its offices and stores are practically 100% occupied and the theatre has been playing to capacity houses from the first day of its opening.
San Diego is today the fourth largest city in the State and for many years has enjoyed a steady and prosperous growth. The population has increased from 75,000 in 1920 to 150,000 in 1926. During this period bank clearings have increased from $410,000,000 to $768,000,000. With the continued growth of the city the value of this property should steadily increase.

TITLE AND INSURANCE: Title Insurance policy in the amount of $900,000 will be issued by Union Title Company of San Diego in favor of the bondholders. Fire and earthquake insurance will be carried in an amount at least equal to the amount of outstanding bonds, with any loss payable to the Trustee for the benefit of the bondholders.

PURPOSE OF ISSUE: The proceeds of this issue will be used to retire present funded indebtedness.

LEGALITY: All legal matters in connection with the creation and issuance of these bonds are under the direction of Ralph E. Jenney for the Company, and Messrs. O'Melveny, Millikin & Tuller for the underwriters. Bonds are offered when, as and if issued and subject to the approval of counsel.

MATURITIES

$25,000 due January 1, 1928	$30,000 due January 1, 1938
25,000 " January 1, 1929	30,000 " January 1, 1939
25,000 " January 1, 1930	35,000 " January 1, 1940
25,000 " January 1, 1931	35,000 " January 1, 1941
25,000 " January 1, 1932	35,000 " January 1, 1942
30,000 " January 1, 1933	35,000 " January 1, 1943
30,000 " January 1, 1934	35,000 " January 1, 1944
30,000 " January 1, 1935	35,000 " January 1, 1945
30,000 " January 1, 1936	35,000 " January 1, 1946
30,000 " January 1, 1937	320,000 " January 1, 1947

Price 100 and interest, to yield 6%

Mitchum, Tully & Co. Dean Witter & Co.

All statements made herein are derived from official sources, or based upon opinion of counsel, and, while not guaranteed, are believed by us to be correct.

TAX EXEMPT SECURITIES
YIELDING ATTRACTIVE RATES
District Bond Company
SUITE 901 TITLE INSURANCE BLDG.
TELEPHONE METROPOLITAN 0024

ESSENTIAL SERVICE IN 19 STATES

MIDDLE WEST UTILITIES COMPANY

Notice of Dividend on Common Stock

The Board of Directors of Middle West Utilities Company has declared a quarterly dividend of One Dollar and Fifty Cents ($1.50) upon each share of the outstanding Common Capital Stock, payable February 15, 1927, to all Common stockholders of record on the Company's books, at the close of business at 5:00 o'clock P. M., January 31, 1927.

EUSTACE J. KNIGHT, *Secretary.*

Will the OILS repeat history by advancing in February as they have done each of the past four years?

Clearly shown in our latest market letter.

Copy supplied free upon request.

CAHN-McCABE & CO.
Member Los Angeles Stock Exchange
716 So. Spring St. TRinity 4021

5%—6%
Money to Loan on Stocks & Bonds
No Extra Fees
SECURITIES FINANCE CO.
Capital $800,000
1125 Pacific-S. W. Bank Bldg.
215 West Sixth Street
TUcker 9104

Wheat Futures Turn Lower on Bearish Mart

CHICAGO, Jan. 19. (Exclusive)—Wheat developed a reactionary tendency, with private cables inclined to make light of the rumor that the Argentine government would make an effort to sustain values, and May dropped 1⅛c from the finish of Tuesday and the close was on a moderate rally from the inside figure, with net losses of ⅝@¾c, with May 1.39⅞@1.39¾, July 1.30⅝@1.30¾ and September 1.27⅝. Corn was off ⅝@½ in sympathy with wheat, with May 81⅝@81¾c, July 84⅝c and September 86⅝c.

Oats finished unchanged to ⅛c lower, with May leading, the latter closing at 48⅝c, with July 48@48⅛c and September 46⅝c. Rye was unchanged to ⅛c higher, reflecting export business, and closed with May at 1.03½ and July 99⅞c.

Foreign wheat markets reversed their action of the previous day, with Buenos Aires closing 1⅝c lower, with February 1.34¼ and March 1.34⅝. Liverpool showed an easier undertone and lost ⅝@¾d for the day. Local sentiment was more inclined to the bear side, while buying was less aggressive, and sellers of bids were forced to protect themselves on the way down. Around 1.39½ buying against bids and by commission houses on resting orders, as well as short covering absorbed the offerings.

Numerous private cables were received regarding the Argentine situation, some intimating that the government would probably make an effort to sustain values by buying wheat, while others said it was not contemplating such a move. Argentine clearances for the week were estimated at 3,200,000 bushels, or about 200,000 bushels in excess of the previous week, a shortage of bags tending to check the movement. Australia is exporting freely, however.

There was a moderate demand for cash wheat at the seaboard, with sales in all positions finally estimated at 250,000 bushels, largely Manitobas. Winnipeg finished only ¼@⅜c lower, with moderate buying of futures by exporters, and there was also some exchanging of futures for the cash wheat. The pool was credited with having sold through commission houses early. A new factor in the world's wheat situation came to light with the sale of two cargoes of Australian wheat to India at equal to 1.56 per bushel c.i.f. Under normal conditions, India is a small exporter, but the crop outlook at the present time is unfavorable, due to dry and cold weather. Unfavorable weather and further reports of a better cash demand in the interior led to buying of corn futures early, but outside interest was lacking and with profit-taking and the easiness in wheat, the market gradually weakened and the finish was about the bottom. Illinois and Indiana points offered corn to arrive more freely, with locals booking 50,000 bushels, while the eastern demand was slow.

May oats have lost ⅛c on the July as compared with the finish on Monday. Spreading operations and selling by a local long were responsible for the decline in the near-by delivery. Trade in the aggregate was light. There was no material pressure on rye and with talk of a good export demand the market developed independent strength. The seaboard reported 250,000 to 300,000 bushels sold abroad in all positions.

Long lard was on the market that had poor support, causing a break and closed at around the bottom, with net losses of 20@25c, May leading. January was neglected with the close at 13.97.

Short ribs for January were bid up 12½c to 13.87, while May broke 37½c. Bellies were traded in slowly, yet January were offered sparingly and closed 50c higher at 13.50 and May at the same time lost 15c.

RANGE OF PRICES

Wheat—	Open	High	Low	Close
January	...	...	...	1.35⅝
May	1.40⅝	1.40⅝	1.39¾	1.39⅞
July	1.31⅜	1.31⅜	1.30½	1.30⅝
September	1.28¼	1.28¼	1.27⅛	1.27⅝
Corn—				
January	.73⅝	.73⅝	.73⅝	.73½
May	.82¼	.82⅜	.81⅝	.81⅝
July	.85½	.85⅝	.84⅝	.84⅝
September	.87¼	.87⅜	.86⅝	.86⅝
Oats—				
January	...	...	...	.43½
May	.49	.49⅛	.48⅝	.48⅝
July	.48⅛	.48⅛	.47⅞	.48
September	.46½	.46⅝	.46	.46⅝

WINNIPEG WHEAT

	Open	High	Low	Close
May	1.35½	1.35⅝	1.35	1.35⅛
July	1.34⅛	1.34⅝	1.33⅝	1.34⅛

CASH GRAINS

Wheat: No. 1 hard winter, 1.46; No. 2 hard winter, 1.44; No. 4 hard winter, 1.38; No. 2 northern spring, 1.39⅝.

Corn: No. 5 mixed, 66½@66; No. 6 mixed, 67½@68; No. 3 yellow, 81; No. 6 yellow, 67½@68½; No. 4 white, 77½; No. 6 white, 67⅝@68; sample grade, 58@67.

Oats: No. 2 white, 51; No. 3 white, 44½@46; No. 4 white, 38@45; sample grade, 42½.

NEW YORK GRAINS

NEW YORK, Jan. 19. (AP)—Spot wheat, irregular; No. 1 dark northern spring c.i.f. New York, all rail, 1.70⅝; No. 2 hard winter f.o.b. New York, all rail, 1.60⅝; No. 2 mixed durum, do. to arrive, 1.56⅝; No. 1 Manitoba, lake and rail, to arrive, 1.59½ in bond.

Spot oats easier; No. 2 white, 57.

BUTTER AND EGGS

January 19, 1927

[Closing prices quoted are corrected daily by Produce Exchange of Los Angeles]

Butter

Wholesale prices, 48.
Price to retailers, 51 to 52.

Eggs

Extras, 36, no change.
Fresh firsts, 32, no change.
Trade, 31, no change.
Pullets, 32, no change.

SAN FRANCISCO, Jan. 19. (AP)—Net wholesale prices: Butter, 92 score, 49; 90 score, 46. Eggs, U. S. No. 1 extras, 32½; U. S. medium, 29; U. S. small, 27. Cheese, California fancy flats, 25.

CHICAGO, Jan. 19. (AP)—Butter lower; receipts, 5354 tubs; creamery extras, 47½; standards, 46¾; extra firsts, 45½@47; firsts, 45@46; seconds, 43@44. Eggs lower; receipts 8591 cases; firsts, 39½@40; ordinary firsts, 37@41; refrigerator extras, 33½@34; refrigerator firsts, 32@32½.

NEW YORK, Jan. 19. (AP)—Butter steady; receipts, 9056; creamery extras, 92 score, 47½; creamery firsts, 88 to 91 score, 45@47. Eggs unsettled; receipts, 29,780; fresh gathered extra firsts, 44@45; firsts, 42@43½; seconds, 40@41; storage choice, 38; nearby hennery whites, closely selected extras, 47@48; nearby and nearby western hennery whites, firsts to average extras, 43½@46; nearby hennery browns, extras, 48@49; Pacific Coast whites extras, freight, 46@47; firsts to extra firsts, 44@45½ cents. Cheese quiet; receipts, 72,223...

York, all rail, 94½; No. 3 yellow do., 91¼. Spot oats easier; No. 3 white, 57.

CLEARINGS, MONEY

Clearings yesterday were $34,196,884.23, an increase of $3,476,680.29 over corresponding day last year.

CLEARINGS

	1927	1926	1925
Monday—	$34,714,320.50	$27,533,385.96	$28,150,373.41
Tuesday—	$37,038,965.81	$30,763,155.69	$23,247,474.07
Wednesday—	$34,196,884.23	$30,720,803.95	$25,083,464.10

BANK DEBITS

Saturday	$34,853,421.00
Monday	39,882,028.00
Tuesday	45,286,378.00

FOREIGN EXCHANGE
(Furnished by Farmers' and Merchants National Bank)

England, per pound sterling	4.85½
France, per 100 francs	4.01
Germany, per 100 reichsmarks	23.84
Belgium, per 100 belga	14.02
Italy, per 100 lire	4.40
Czecho-Slovakia, per 100 kronen	2.97
Denmark, per 100 kroner	26.73
Finland, per 100 finmarks	2.53
Greece, per 100 drachmas	1.33
Holland, per 100 guilders	40.10
Jugo-Slavia, per 100 dinars	1.79
Norway, per 100 kroner	25.75
Rumania, per 100 lei	.57
Spain, per 100 pesetas	16.39
Sweden, per 100 kroner	26.82
Switzerland, per 100 francs	19.37
Hongkong, per 100 local currency	49.35

NEW YORK RATES

NEW YORK, Jan. 19. (AP)—Foreign exchanges easy. Quotations in cents: Great Britain—Demand, 4.84 15-16; cables, 4.85 5-16; sixty-day bills on banks, 4.81¼. France—Demand, 3.96½; cables, 3.97. Italy—Demand, 4.32; cables, 4.32½. Belgium—Demand, 13.90. Germany—Demand, 23.71¼. Holland—Demand, 39.95. Norway—Demand, 25.45. Sweden—Demand, 26.68. Denmark—Demand, 26.63. Switzerland—Demand, 19.26¼. Spain—Demand, 16.36. Greece—Demand, 1.32. Poland—Demand, 11.75. Czecho-Slovakia—Demand, 2.96. Jugo-Slavia—Demand, 1.76¼. Austria—Demand, 14.13¼. Rumania—Demand, .58¾. Argentina—Demand, 41.81½. Brazil—Demand, 11.75. Tokio—Demand, 48.61¼. Shanghai—Demand, 62.50. Montreal—Demand, 99.94⅝.

CALL MONEY

NEW YORK, Jan. 19. (AP)—Call money easier; high, 4½; low, 4; ruling rate, 4½; closing bid, 4. Time loans steady; mixed collateral, 60-90 days 4½; 4-6 months, 4½; prime mercantile paper 4⅛.

BAR SILVER

NEW YORK, Jan. 19. (AP)—Bar silver, 55⅝; Mexican dollars, 42⅝.

LONDON, Jan. 19. (AP)—Bar silver, 25¾d per ounce. Money, 3¾ per cent.

SUGAR RANGE

[Furnished by E. A. Pierce & Co., 315 West Sixth street.]

	Open.	High.	Low.	Close.
January	3.06	3.09	3.06	3.09
March	3.13	3.18	3.14	3.17@3.18
May	3.26	3.29	3.27	3.27
July	3.36	3.33	3.36	3.39
September	3.43	3.45	3.43	3.45
December	3.36	3.29	3.25	3.28

SUGAR PRICES

NEW YORK, Jan. 19. (AP)—Raw sugar, 4.90; refined, 6.20@6.35.

PRODUCE MARKET

[United States Bureau of Agricultural Economics.]

Trading conditions slow yesterday morning. Artichokes held steady. Cabbage was slightly weaker. Peas moved slower at slightly lower figures. Italian squash was lower. Other lines remained practically unchanged.

APPLES—Washington, Idaho and Oregon, Winesaps, extra fancy, 2.35@2.50 per box. Spitzenbergs, extra fancy, 2.00@2.15, fancy 1.70@1.85; Delicious, extra fancy, 2.75@3.00 per box. Jonathans, extra fancy, 2.25@2.35, few 2.50 box. Rome Beauties, extra, fancy, 1.85@2.10, fancy, 1.50@1.75. Utah, Idaho, Washington, Jonathans orchard run, culls out, 1.50@1.75 basket; Romes, 2.50@3.00 cwt.; best, 3.50@4.00. Washington, Idaho, Delicious, best 5.00@5.50 cwt.; Bellflowers, 2.50@2.75; few 3.00 cwt. Tucalpa, Delicious, 3.00@3.50 cwt., few large, well colored, 4.50@5.00 per cwt.

ARTICHOKES—Central California, boxes, 50s and 60s, best mostly 3.75@4.00; 64s-100s, 2.00@2.25, smaller 2.50@2.75.

BANANAS—5⅞@6, ripes, 3½@4 per pound.

BRUSSELS SPROUTS—Central California, mostly ordinary, 8@10; few 12 per pound.

BUNCHED VEGETABLES—Per dozen bunches: Beets, 30; carrots, 25; onions, 15; spinach, 25@30; turnips, 30; red radishes, 25; white radishes, 30@35.

CABBAGE—Local, 1.75@2.00 cwt.

CAULIFLOWER—Local, half early Pearl best mostly 50@65 per field crate.

CELERY—Local, best mostly 3.25@3.50 per crate. Northern, ordinary, 2.75@3.00 crate. San Diego best, 4.00@4.25.

GRAPEFRUIT—Arizona, seedless, 80s-100s, 4.00 per box. Imperial, 80s and larger, 3.75@4.00; 100s, 3.50@3.75. Central California, 80s-100s, 3.00@3.25 per box.

LEMONS—Local, special brands, 300s-360s, 4.00@4.25 per box.

LETTUCE—Imperial, 4 to 5 dozen, mostly 1.75@2.00; poorer, 1.50 per crate.

ONIONS—Sales Tuesday: Stockton, sacked per cwt. Australian Browns, 3.00; White Globes, 1 car 3.75. Idaho, sacked per cwt. Yellow varieties, 3.35. Oregon, sacked per cwt. Yellow varieties, 3.25@3.50.

ORANGES—Northern California and local, navels, all sizes, 4.00@4.25.

PEARS—Banning, Winter Bartletts, 5@7½ per pound. Washington, Winter Nelis, mostly 3½@5; Kieffers, best 3@3½; soft 2 per pound.

PEAS—Central California, 18@20 per pound. Mexican, 8.50@9.00 crate. Carlsbad, 12@14, few 16 per pound.

PEPPERS—Mexico, bells, mostly 12@13; chilis, 10@12 per pound. San Diego, Bells, 10@12 per pound.

POTATOES—Carlot sales Tuesday: Stockton, sacked Long Whites special brands, 3.25; ordinary, 2.60@2.75, poorly graded low as 2.25. Nevada, sacked Burbanks U. S. No. 1, 1 car, 2.65. Idaho sacked Russets U. S. No. 1, 1 car 2.55; closing Monday, 2.40@2.50, combination 1 car 2.25 per sack.

RHUBARB—Local, boxes, Giant Cherry, 1.75.

SQUASH—Carlsbad, San Diego, Italian 2.75@3.00.

SWEET POTATOES—Turlock, Jerseys, best, 2.50 cwt.; Nancy Halls, 2.75@3.00. Local, Nancy Halls, mostly 2.25@2.50; large, rough, 1.75@2.00 cwt. Arkansas, Nancy Halls, 2.00 bushel hamper. New Mexico, 1.75 bushel basket.

TANGERINES—Central California, 3@3½ per pound.

TOMATOES—Mexico, originals, wrapped, mostly 2.00@2.25 per lug, few best 2.75, poor low as 1.25 per lug, repacked 2.50@3.00, ripes loose 7@10 per pound.

BOSTON STOCKS

Quotations yesterday on the Boston Stock Exchange and Boston Curb, furnished by E. A. Pierce & Co., 315 West Sixth street.

Exchange

	Bid.	Asked.		Bid.	Asked.
Adventure	5	25	New Arcadian	60	80
Algomah	—	10	New Corn.	23	24
Ariz. Com.	9	9½	N. Butte	3	3¼
Bing. Mines.	42½	42½	Old Dom.	12½	15
Cal. & A.	66½	67½	Ojibway	90	91½
Cal. Hecla.	15¾	16	Quincy	16	17
Carson Hill.	10	20	Shannon	30	40
Copper R.	14	14⅝	St. Mary's.	23	23¾
Davis Daly.	—	4	Sup. & B.	30	40
E. Butte	2⅛	2½	Swift	118½	119
Elevated	84	84½	United Shoe.	51½	52
Franklin	25	40	Do. pfd.	28	28½
Hancock	60	75	Utah Apex.	6¼	6⅝
Isle Royale.	11⅛	11½	Utah Metals.	1⅛	1¼
Island Creek.	232	235	Victoria	50	75
Do. pfd.	104⅝	106	Winona	11	38
Indiana	10	50	Amoskeag	32	32⅝
Keweenaw	1½	1⅝	Elder Copper	3½	4
Lake Copper.	90	1¼	Mass. Gas.	86⅝	90
Mass. Cons.	35	50	N. E. Tel.	119	119½
Mayflower Old Col.	65	75	Pac. Mills.	41⅝	42
Mohawk	39⅝	40½	U.S. F. Pow.	80	80⅞
Mason Valley	1⅝	2	B. & M. A.	79½	—
			Hood	46⅝	—

Curb

	Bid.	Asked.		Bid.	Asked.
Boston Ely.	10	30	J. Verde	30	40
Butte & L.	4	10	S. W. Miami, P. P.	30	60
Calaveras	1½	2	Do. F. P.	56	100
Chief Cons.	2⅝	3	Iron Cap	2½	2⅝
Cons. Copper.	2⅞	3	Boston Mont.	6	7
Crown R.	6	10	Crystal, new.	27	30
Silver Dyke.	1¼	1⅝	Verde Cent.	8½	8⅞
Eagle & B. Bell	2	2½	Verde Mines.	6	7
First Nat.	8	9	Eruption	98	100
Gen. Mines.	80	81	Gadsden	20	25
Houghton	10	30	Morison	2	3
Idaho	13-16	1¼	Shea Copper.	4	5
Majestic	2	4	Trinity	—	2
Ohio Copper.	40	48	Idaho, old	1½	2
Oseo	2	8	Emerald	3⅝	3⅞
U. V. Ex.	22½	22⅝			

COFFEE MARKET

[Furnished by E. F. Hutton & Co.]

	High.	Low.	Close.
January	.....	.....	14.30
March	14.40	14.31	14.39
May	13.86	13.75	13.78@13.79
July	13.35	13.15	13.18
September	12.75	12.52	12.55
December	12.28	12.12	.....

LOS ANGELES EXCHANGE

BANK STOCKS

Sales—		High.	Low.	Close.
512	Bancitaly Corp.	94¾	94⅛	94
450	Do. rites	53	53	52
......	Bank of Italy	..	..	345
......	California Bank	..	..	411
......	Citizens' National	..	..	410
......	Farm. & Mer. Natl.	..	..	495
4	First National	465	465	461
......	Merchants' National	..	..	374
......	Natl. City Bk. L. A.	..	..	150
......	Pacific National	..	..	137½
......	Pac. National Co.	..	..	112½
......	Security Tr. & Sav.	..	..	440
42	Un. Bk. & Tr. L. A.	195	195	194
......	U. S. National	..	..	190
	INDUSTRIALS			
......	Globe G.&M. pfd.	..	..	90
123	Do. com.	35	35	..
31	Goodyear T.&R. pfd.	94½	94	94½
......	Goodyear Textile	..	..	95½
......	Home Service	..	..	53
......	Moreland Motors pfd.	..	..	3½
......	Do. com.	..	..	1¼
......	Southern Glass Co.	..	..	20
53	Sperry Flour com.	47½	47¼	46
......	Western Chemical	..	..	.01
	PUBLIC UTILITIES			
26	L. A. G.&E. pfd.	99⅞	99⅞	99⅞
......	Pacific T.&T. pfd.	..	..	107⅝
......	S. J. L.&P. pr. pfd.	..	..	107⅝
......	Do. pr. pfd. Sr.	..	..	98
20	Do. 7s pfd.	103	103	102⅞
......	S. C. Ed. orig. pfd.	..	..	37
57	Do. 7s pfd.	28¼	28¼	28¼
2099	Do. 6s pfd.	24⅞	24⅞	24⅞
637	Do. com.	33⅞	33⅞	33⅞
......	So. Cal. Gas com.	..	..	185
151	Do. 6s pfd.	98½	98½	98½
......	So. Co. Gas 7s pfd.	..	..	103½
......	Pac.G.&E.com.$25 par	..	..	33¼
......	Pacific Oil	..	..	1085
	MISCELLANEOUS			
......	Calif. Delta Farms	..	..	2½
......	Central & Pac. Imp.	..	..	1.50
......	Commercial Dis. com.	..	..	73
......	Foster & Kleiser com.	..	..	13
......	Laguna L.&W. com.	..	..	8.00
1900	L. A. Investment	2.94	2.93	2.94
......	Mortgage Guar. Co.	..	..	188½
......	P. Fin. pfd. Ser. A.	..	..	110½
......	Do. pfd. ser. B.	..	..	104½
......	Sun Realty com.	..	..	7
	OIL STOCKS			
1025	Bolsa Chica Oil	8½	8⅛	8¼
......	Buckeye Union pfd.	..	..	.36
......	Do. com.	..	..	.18
912	California Pet. com.	33	32¼	32¼
......	Central Oil	..	..	.55
......	Fullerton Oil	..	..	2.50
50	Gilmore Oil	7	7	..
650	Holly Dev. Co.	1.60	1.50	..
......	Holly Oil Co.	..	..	1.50
16629	Julian Pete pfd.	14⅝	14⅛	14⅛
2950	Do. com.	2½	2½	2½
......	Marine Corp.	..	..	1.65
......	Mascot Oil	..	..	1.40
......	Midway Northern	..	..	1.85
......	Mt. Diablo O.M.&D.	..	..	.73
......	Occidental Pet. com.	..	..	.13
......	Oceanic Oil	..	..	.52
......	Olinda Land Co. (oil)	..	..	.25
3750	Republic Petroleum	9⅛	9	9⅛
......	Rice Ranch Oil	..	..	1.30
3810	Richfield Oil com.	28½	28⅛	28⅛
......	Rio Grande Oil com.	..	..	21⅝
707	Shell Union com.	30⅝	30½	30⅝
318	Stand. Oil of Cal.	61	60⅛	60⅞
279	Union Oil Cal.	55	54⅝	54⅝
......	Union Oil Associates	..	..	54⅝
2000	U. S. Royalties	12½	12½	12½
	MINING STOCKS — OATMAN DISTRICT			
......	Argo Mines	..	..	.04
......	Black Range	..	..	.01½
10000	Boundary Cone	.07½	.07½	.07½
5000	Gold Dust	.06½	.06½	.06
2000	Gold Ore Mining Co.	.12½	.12½	.12½
......	Lucky Boy	..	..	.02
23600	Oatman Gold	.05	.05	.04½
8000	Oatman United	.04½	.04½	.04
......	San Francisco Gold	..	..	.03
9000	Sun Dial	.04½	.04½	.04½
......	Sunnyside Cons.	..	..	.21
1000	Sunnyside Mining	.11½	.11½	.11
......	Tom Reed	..	..	.35
7000	United American	.03	.02½	.02½
1000	United Eastern	.52	.52	.52
7100	Western Apex	.65	.63	.63½
	OTHER DISTRICTS			
......	Katherine Gold	..	..	.30
3000	Katherine Extension.	.11	.11	.11
......	New Gibraltar	..	..	.15
......	Oro Amigo	..	..	.08
......	Yellow Dog	..	..	.04
	SILVER-LEAD			
3000	Big Jim Mines Inc.	.48	.42½	.42½
1000	Comstock Silver	.38	.38	.37
8000	Lucky Boy Divide	.03½	.03½	.03
7000	North Star	.09	.09	.08½
......	Silversmith Mines	..	..	.27
......	Simon Silver-Lead	..	..	.22
......	Virginia Louise	..	..	.01
......	Yellow Pine	..	..	.26

SALT LAKE MINES

SALT LAKE CITY (Utah) Jan. 19. (Exclusive)—Closing quotations:

Alta Mich.	.36	Lyon Big Six	.01
Alta Con.	.00¾	Mammoth	2.35
Alta T. & T.	.01½	Miller Hill	.01
Bullion	.01½	Mason Valley	1.85
Big Hill	.14½	Mich. Utah	.03
Black Metals	.65	Mountain View	.03
Central Eureka	.01	New Quincy	.13
Cedar Talisman	.06	North Standard	.06
Columbus Rexall	.03½	Opohongo	.01¼
Comb. Metals	.07½	Ohio Copper	.40
Colo. Con.	.09	Park Bingham	.16
Crown Point	.08	Park Utah	6.10
Cardiff	.30	Prince Con.	.02½
Chief Con.	2.90	Price Mining	.05
Daly	1.10	Provo	.06
Emma Silver	.01½	Rico Arg.	.33
Empire Mines	.05½	South Standard	.05
Eureka Mines	.04½	Syndicate	.03½
E. Crown Point	.02	S. K. Coal	7.90
E. Tintic Coal	.15	S. K. Con.	.90
Eureka Bullion	.40	Silver Shield	.54
Gold Chain	.07½	Tintic Standard	11.80½
Galena	.00½	Utah Con.	.01¼
Iron King	.32	West Toledo	.03
Keystone	.27	Walker Mining	.90
Kennebec	.07½	Zuma	.06
Lehi Tintic	.04½		

CHEESE PRICES

Fa. 1—New York Flats	.29
No. 2—New York Twins	.30
No. 3—New York Cheddars	.30
No. 4—Wisconsin Twins	.35
No. 5—Wisconsin Daisies	.36
No. 6—Wisconsin Horns	.37
No. 7—Wisconsin Sandwich Prints	.38
No. 8—Wisconsin Cream Brick	.37
No. 9—Tillamook Triplets	.30
Fa. 10—Tillamook Horns	.30
No. 11—Tillamook Sandwich Prints	.30
No. 12—Western Triplets	.32
No. 13—Western Horns	.33
No. 14—Western Sandwich Prints	.34
No. 15—California Flats	.34
No. 16—Case's Full Cream Jack	.34
No. 17—Case's Half-Skimmed Jack	.33
No. 20—Old Brick Swiss	.32
No. 21—New Brick Swiss	.37
Fa. 22—Imported Wheel Swiss	.43
No. 23—Domestic Wheel Swiss	.34
No. 24—Limberger, one-pound prints	.35
No. 25—Limberger, two-pound prints	.35
No. 26—Melowest Triplets	.23¼
No. 27—Melowest Horns	.34¼

Secured by a Diversity of First Mortgages
—*Prudential 6% Certificates*

YOUR money invested in Prudential Certificates is protected 100% by a large number of carefully selected First Mortgages plus a guarantee capital of one-half million dollars and unlimited stockholders' liability.

UNUSUAL FEATURES
Always Worth Par
Easily Converted Into Cash
Secured 100% by First Mortgages
Protected by $500,000 Guarantee Capital
Experienced Management
Tax Exempt
Rigid State Supervision
Legal for Trust Funds

Carefree

Issued in any amount from ... up, in even hundreds, Prudential Certificates never fluctuate in value—have no maturity dates to watch—and require absolutely no attention.

On January First and July First we mail you a check at the rate of 6% per annum.

Should you need your money we will redeem your certificates at Par, upon 30 days' notice with 6% to date of withdrawal.

Come in today and learn more about these certificates.

Prudential BUILDING-LOAN ASSOCIATION
523 So Spring Street—Los Angeles
Telephone TUcker ...

SCHUMANN-HEINK & CO., Inc.
INVESTMENT SECURITIES
Telephone: TRinity 6473 426 Pacific Nat'l Bank Bldg., Los Angeles

95,000 Shares

Victor Talking Machine Company

$6 Cumulative Convertible Preferred Stock

No par value. Preferred as to assets and dividends over the Common Stock. Cumulative dividends at the rate of $6 per share per annum payable quarterly February 1, May 1, August 1 and November 1 (first dividend payable May 1, 1927). Entitled in liquidation to $100 per share and accrued dividends. Redeemable as a whole or in part on any dividend date at $110 per share and accrued dividends, on not less than sixty days' notice. Dividends exempt from present normal Federal income tax.

Each share of Convertible Preferred Stock will be convertible at any time after October 1, 1927 into two shares of Common Stock, with cash adjustment for dividends. The Certificate of Incorporation includes provisions designed to safeguard the conversion privilege.

Edward E. Shumaker, Esq., President of Victor Talking Machine Company, in a letter dated January 17, 1927, copies of which may be obtained from the undersigned, makes the following statement:

CAPITALIZATION
In addition to $6,900 par value non-callable Preferred Stock

	Authorized	To be outstanding**
7% Cumulative Prior Preference Stock (Par Value $100)	$20,934,000	$20,934,000
$6 Cumulative Convertible Preferred Stock (No Par Value)	122,115 shares	122,115 shares
Common Stock (No Par Value)	*819,915 shares	575,685 shares

*Including 244,230 shares of Common Stock reserved for conversion of Convertible Preferred Stock.
**Including stock owned by Company and subsidiaries, as follows: $167,220 Prior Preference Stock, 975 shares Convertible Preferred Stock, 4,599 shares Common Stock.

The Company has no funded debt. Each share of stock has voting rights.

The Prior Preference Stock, Convertible Preferred Stock and Common Stock are issued in accordance with the plan of recapitalization approved by the stockholders January 17, 1927, and do not represent new financing by the Company.

This Stock has been approved for listing on January 20, 1927, on the New York Stock Exchange.

All legal matters are subject to the approval of counsel, Messrs. Cravath, Henderson & de Gersdorff and Messrs. Pitney, Hardin & Skinner, and of counsel for the Company, Messrs. Hughes, Rounds, Schurman & Dwight.

The above convertible preferred stock has been sold by the undersigned at $90 per share.

Temporary stock certificates will be deliverable in the first instance on or about February 1, 1927

Speyer & Co. J. & W. Seligman & Co.
Hallgarten & Co. Hayden, Stone & Co. Chas. D. Barney & Co.
Jackson & Curtis Hemphill, Noyes & Co.
Hunter, Dulin & Co. Geo. H. Burr, Conrad & Broom, Inc.

The statements contained herein are received from sources believed to be reliable but are not guaranteed, and are in no event to be construed as representations made by us.

This offering is confined to brokers duly licensed under the laws of California.

January 20, 1927

We own and offer subject to change in price and prior sales

$1,000,000

California Group Corporation

6% CUMULATIVE PREFERRED STOCK

PAR VALUE $100 PER SHARE

AUTHORIZED $2,500,000 OUTSTANDING $2,500,000

Cumulative Dividends at the rate of 6% per annum payable quarterly on the first of January, April, July and October. Callable in whole or in part on any dividend date after 30 days' notice at 103 and accrued dividends.

EXEMPT FROM NORMAL FEDERAL INCOME TAX AND CALIFORNIA PERSONAL PROPERTY TAX

CALIFORNIA TRUST COMPANY, LOS ANGELES, REGISTRAR

Transferable at the Corporation's office, 629 So. Spring Street, Los Angeles

Officers and Directors

OFFICERS

President . . . A. N. KEMP
Executive Vice-President . . . LEWIS E. BLISS
Vice-Presidents . . . A. E. HUNTINGTON, J. B. CHAFFEY, GORDON C. SMITH
Treasurer . . . T. E. IVEY, JR.
Secretary . . . B. E. BROWNELL
Assistant Secretary . . . T. K. DUKE

DIRECTORS

A. M. Chaffey — J. Forsyth
A. N. Kemp — G. L. Alexander
George A. J. Howard — T. E. Ivey, Jr.
L. S. Chandler — Gordon C. Smith
A. E. Huntington — J. B. Chaffey
Lewis E. Bliss

California Group Corporation is affiliated with the following Los Angeles Institutions:

California Bank
Total Resources Over $95,000,000
46 Branch Locations in Los Angeles County

California Trust Company
Capital, Surplus and Undivided Profits $706,000

California Securities Company
Capital, Surplus and Undivided Profits $723,000

The National City Bank of Los Angeles
Total Resources Over $14,000,000

Mr. A. N. Kemp, President, has summarized as follows concerning the Corporation and its Preferred Stock:

History: California Group Corporation was organized early in 1926 under the laws of California to own and operate real estate acquired from California Bank; conduct a general investment business, and act as a holding company for the benefit of its affiliated institutions. California Securities Company, affiliated through stock ownership with California Bank, California Trust Company, and The National City Bank of Los Angeles, holds all of the Corporation's authorized common stock, consisting of 25,000 shares, thereby retaining control of the Corporation within the California Bank Group.

Properties and Other Assets: The above mentioned real estate comprises 25 valuable parcels strategically located in Los Angeles, Santa Monica, Van Nuys, Alhambra, San Gabriel, San Pedro and Owensmouth. This property together with the improvements thereon has an appraised value of $[illegible] as recently accepted by the Superintendent of Banks of California. All but two minor parcels are improved with bank, store and office buildings of which California Bank is the principal tenant under a blanket lease running to May 1, 1956. In addition to the foregoing, the Corporation has large holdings of bank stocks, mortgages, and other investments. After giving effect to this financing and deducting $1,500,000 total authorized and outstanding First Mortgage 5½% Bonds, the net tangible assets of the Corporation as of December 31, 1926, will exceed $3,750,000, against which the Preferred Stock has priority.

Income: Under the terms of its lease, California Bank pays to the Corporation $200,000 per annum, and rentals of approximately $75,000 per annum are being received by the Corporation from the balance of its properties. In addition to this established income, the Corporation is realizing substantial profits from its investments and other activities. Net income, after liberal charges for operation, depreciation, taxes and interest, has at all times been substantially in excess of outstanding preferred stock dividend requirements. Earnings to be derived from this additional financing should materially increase the Corporation's profits.

Special Provisions: This Preferred Stock is non-assessable by the Corporation and is preferred as to assets and dividends. No dividends may be paid on the Corporation's Common Stock until all dividends due on its Preferred Stock have been paid and until a Preferred Stock Dividend Reserve shall have been established equalling two full yearly dividends on the then outstanding Preferred Stock.

Legality: All legal procedure incident to this issue has been conducted and approved by Messrs. Swanwick and Donnelly, and Jas. S. Bennett, Esq., Attorneys, Los Angeles.

Price: **$97.50** *Per Share and Accrued Dividends, to Yield About 6.15%*

California Securities Company

AFFILIATED in STOCK OWNERSHIP with CALIFORNIA BANK and CALIFORNIA TRUST CO.

California Bank Bldg., Los Angeles
LONG BEACH SAN FRANCISCO PASADENA

Orders may be placed with any Office of California Bank

The statements herein have been obtained from sources which we deem reliable but are not to be construed as representations or guaranties by us.

...d by a Diversity
...First Mortgages
...dential 6% Certificates
...ey invested in Prudential Certificates ...ed 100% by a large number of care... First Mortgages plus a guarantee ... capital of one-half million dollars and unlimited stockholders' liability.

Carefree

Issued in any amount from $100 up, in even hundreds, Prudential Certificates never fluctuate in value—have no maturity date to watch—and require absolutely no attention.

On January First and July First we mail you a check at the rate of 6% per annum.

Should you need your money, we will redeem your certificates at Par, upon 30 days' notice with 6% to date of withdrawal.

Come in today and learn more about these certificates.

...udential
BUILDING-LOAN ASSOCIATION
523 So Spring Street — Los Angeles
Telephone TUcker 6161

...NG AND ...STOCKS ...REGULAR

...Preferred Leads ...Standard Off ...Early Rise

...ompany preferred led the ... Los Angeles Stock Exchange, in which the oil ...ities were irregular, and ... Union preferred added ... to 14 1-2, then reacted ... to 14 1-4, a point net lower ... 1-4 of a point common sold off ... to 12-3.

...Oil of California added ... point new to a new high ... movement at 61, but ... in the afternoon and closed ... 60 1-2 off a point; to 26 3-8, ... 1-4 of a point. Richfield ... 1-4 of a point to 30 3-4 and ... of a point to 32 3-8. Union Oil of California ... 1-4 of a point to 32 3-8. ... Petroleum added a fraction ... to 14 1-4, and Banning ... up a cent to 53 ... Holly Development ... 8 points to 66. Los Angeles Investment closely at 3.94. Southern Pacific Edison common was off ... to 3174, while the preferred held firm.

...Edison lost 1-2 cent to ... Coast Gas held firm at 71-2 ... Gas Corp. closed steady at 65, ... off 1-2 to 68 in the morning. ... Gold added 1-2 cent to ... Union Oil moved up ... cent to 41-2. United ... held at 3. Big Jim lost a ...

...ED AT COPPER PLANT

...ona (Ariz.) Jan. 19. (Ex...)—More than 1000 officials joined in festivities ...ing the completion of ... Copper Queen smelting ... exploring company, report... Manager C. H. Dowell and ...ntendent J. O. Ambler, ... a barbecue dinner at the

MARKET FLASHES

NEW YORK, Jan. 19. (AP)—Stocks strong; pivotal industrials lead advance. Bonds firm; Warner sugar issues at new top.

Foreign exchanges easy; Norwegian krone lower.

Cotton easy; southern selling.

Sugar steady; Cuban support.

Coffee lower; commission house selling.

CHICAGO, Jan. 19. (AP)—Wheat easy; poor export demand.

Corn lower; unsettled cash markets.

Cattle higher; good stock scarce.

Hogs strong early then reacted.

Alaska Packers Earnings Show Large Increase

SAN FRANCISCO, Jan. 19. (AP)—The Alaska Packers' Association is distributing today what the financial sages here term a "surprisingly good" annual report, the ledger statement showing a profit of $548,483 from cannery operations as against a deficit of $175,026 in 1925. "Exceptionally favorable markets" were given in the annual report as the reason for the good showing.

The exceptional return made it possible for the company to resume its $2 extra dividend in addition to the regular $2 quarterly dividend, both of which are payable on February 10.

The report showed that the surplus had increased from $294,769 at the close of 1925 to $1,084,823 at the end of 1926. The book value of the company's fleet was given as $1,461,-149, while the book value of plants, terminals and fleet was set as $6,747,-271. Depreciation to the amount of $166,822 has been written off. The association operated twelve canneries in Alaska and one on Puget Sound during the 1926 season, and turned out a pack of 808,341 cases.

The book value including eighty-five acres of Alameda water front and 2187 acres of land at West Sacramento, Yolo county, which has been planted to orchard or otherwise farmed.

NAVAL STORES

SAVANNAH (Ga.) Jan. 19. (AP)—No naval stores market today, holiday.

SAN FRANCISCO

SAN FRANCISCO, Jan. 19. (AP)—Caterpillar Tractor made a spectacular rise to 32½ on the San Francisco Stock and Bond Exchange, closing at 30½, up ¾, establishing a new high, with a turnover of over 12,500 shares. Pacific Gas common rose to 53, gaining ¼; Fireman's Fund at 92 advanced 1½.

American Trust reacted 30 points to 320, while the rights at 4.35 were off 1.90.

North American Oil registered a new high at 44, advancing ¾; Shell-Union rose ⅜ to 36½; Standard was firm at 69¾; California Petroleum slumped ⅝ to 32¾.

Total sales: Bonds, $33,000; stocks, 52,377 shares of $1,175,790 market value.

Sales yesterday on the San Francisco Stock and Bond Exchange, furnished by Logan & Bryan, 636 South Spring street.

STOCKS

Sales—		Bid.	Asked.
147	Bassitaly Corp.	94.00	94.12½
.....	Bank of Cal., N. A.	.....	269.00
.....	Bank of Italy	545.00	549.00
.....	Cal. Copper Corp.	4.50	5.00
100	Cal. Packing Corp.	68.00	68.25
1,500	Caterpillar Tractor	.....	29.50
60	E. B. Water A pfd.	96.75	Sales
.....	Emporium Corp.	56.50	57.00
.....	G. W. Power pfd.	104.25	.....
115	Haw. Coml. & Sugar	49.00	49.25
.....	Hawaiian Pineapple	84.12½	.....
.....	Home Fire & M. Ins.	.....	32.25
.....	Honolulu Cons. Oil	39.12½	39.37½
.....	Hutchinson Sug. Pl.	12.87½	.....
185	Illinois Pac. Glass A	32.75	33.00
.....	Key Sys. Tr. pr. pfd.	60.00	.....
50	L. A. G.&E. pfd.	96.75	Sales
.....	Magnavox Co.	.....	.45
270	Magma L. com.	28.00	28.12½
210	North American Oil	43.87½	44.00
20	Pacific G.&E. 1st pfd.	25.25	25.37½
21	Do. com.	32.87½	33.00
.....	Pacific Light 6s pfd.	.....	99.75
25	Pacific T.&T. pfd.	106.75	Sales
.....	Paraffine Inc. com.	115.25	116.50
30	Phillips Petroleum	57.62½	57.75
245	Richfield Cons. Oil	29.25	29.50
.....	Schlesinger B. F. pfd.	90.75	92.00
10	Do. "A" com.	21.75	21.87½
255	Shell Union Oil com.	30.50	30.62½
.....	Sperry Flour Co. com.	48.00	.....
3	Spring Valley Water	102.25	102.50
435	Standard Oil of Cal.	69.75	Sales
.....	Texas Comld. Oil	66.75	.....
225	Tidewater Ass. Oil	21.25	21.50
340	Union Oil Associates	34.62½	Sales
90	Union Oil of Cal.	54.75	55.00
30	Utility Sugar com.	17.00	17.62½
.....	W. Dairy Prod. "A"	47.00	.....
465	Zellerbach Corp.	.....	30.00

BONDS

5,000	Assd. Oil 6s '32	102½	103
.....	Miller & Lux 6s '45	97¾	97½
.....	Natoma Cal. 6s '25	4	45
.....	Sperry Flour 6s '42	.....	99¾
1,000	Series Val. W. 5s '43	100½	.....

WOOL MARKETS

BOSTON, Jan. 19. (AP)—A fair amount of trade is going on among fleece wool houses. Fine wool similar to Ohio delaine is bringing 45 to 46 cents in the grease. The top figure is being realized for light shrinking wool of exceptional length. Stocks held by Boston dealers were heavier at the end of the year than previously estimated by the trade.

Stockholders of Garner Oil Hold Annual Meeting

Stockholders of the Garner Oil Corporation in annual session yesterday re-elected the old board of directors and the board organized for 1927 by electing the following officers: William E. Garner, president; J. J. Penny, first vice-president; Mary Brandenburg, second vice-president; E. R. Milliett, secretary and treasurer, and Georgia Gillett, assistant secretary.

During the past year the company purchased royalty interests in seven properties, comprising 1640 acres and upon which there are now twenty-two producing wells, fourteen drilling and locations for twenty-five additional wells. Total properties owned by the Garner Oil Corporation is nineteen, covering a total of 2000 acres and a total of fifty-two producing wells. These properties are located in seven fields.

The company has paid thirty dividends amounting to 74½ per cent, including the January dividend, payable on the 25th inst., amounting to 1 per cent.

STANDARD OF INDIANA DENIES MELON RUMOR

CHICAGO, Jan. 19. (AP)—The Standard Oil Company of Indiana today took cognizance of rumors that a melon cutting was contemplated by issuing a flat denial of any such intention. "The board of directors of the Standard Oil Company of Indiana authorized the statement that all rumors that the company has decided to declare on February 7 a 50 per cent stock dividend are false, and the board further states that the subject of a stock dividend in the future has been given no consideration whatever," said a formal statement.

LONDON, Jan. 19. (AP)—At the wool sales held here today, 12,607 bales were offered of which 10,000 were sold. There was a good selection which met a steady demand, the French and Belgian sections being active. The values at the opening of the series were maintained.

NEVADA MINES

Sales yesterday on the San Francisco Stock Exchange. Furnished by Logan & Bryan, 636 South Spring street.

	Bid.	Asked.
Tonopah—		
Tonopah Extension	.25	.....
West End	.06	.06
West End Extension	.02	.03
Rescue	.03	.04
Jim Butler	.15	.....
Divide—		
Alta	.01	.02
Gold Zone	.02	.03
Harmill	.04	.05
Hasbrook	.04	.05
Hull City	.01	.....
Hercules	.05	.05
Kernick	.01	.02
Lucky Boy	.03	.04
Midway	.05	.07
Rosetta	.01	.02
Thompson	.01	.02
Victory	.03	.....
Goldfield—		
Booth	.....	.39
Florence	.03	.07
Goldfield Cons.	.10	.11
Goldfield Rex	.04	.....
Goldfield Deep Mines	.07	.08
West Roerg	.04	.05
Manhattan—		
Keystone	.06	.07
Union Amal.	.05	.....
Whitesaga	.03	.....
Comstock—		
Con. Virginia	.06	.07
Gould & Curry	.03	.04
Maxinan	2.15	.....
Ophir	.05	.06
Union	.02	.03
Californian—		
Belcher Extension	.45	.47
Central Eureka	.....	.02½
Pay Divide	.28	.32
Operator	.01	.02
Nevada—		
Bunkerhaan	.18	.19
Round Mountain	.13	.16
Simon	.24	.25
Vata Grande	.05	.06
Mineral Mountain	.02	.06
Arizona—		
Aladdin	.01	.02
Belmont	.....	.01½
Dividend	.02	.03
Kingman	.01	.01
Smuggler	.01	.01
Divide Extension	.36	.37
Consolmet	.34	.36
Argentum	.08	.....
Treasure Vault	.54	.55
Western Apex	.04	.....
Katherine Gold	.12	.....
Arrowhead	.34	.....
Great Bend	.30	.34
Sierra Nevada	1.90	.....

STANDARD OILS

[Furnished by E. A. Pierce & Co., 515 West Sixth street.]

	Bid.	Asked.		Bid.	Asked.
Barne S.	81	85	Prairie Oil..	55½	55½
Buckeye	47	48	Prairie P....	134½	135½
Cheesebrough	.....	.....	Solar Refg..	194	197
Mfg.	79½	82	S. Pipe	24½	25
Crescent	13½	14½	S. P. Oil	40	40½
Cum'land	107	10?½	S. W. P. Oil	54½	56½
Eureka	48½	49½	Atl. Lubes	1¾	1¾
Galena Signal com.	10	10½	S. Oil Ind..	72½	73
Galena Signal pfd.	52	54	S. Oil Kan..	26½	26¾
New pfd.	45½	50	S. Oil Ohio..	345	349
Ill. Pipe	127½	129	Do. pfd....	170	172
Ind. Pipe	62	63	Swan & F....	15	16
Mat. Tran..	13½	13½	Imperial Oil	40½	40½
N. Y. Trans	21½	21½	Gulf Oil	95	95½
N. Pipe	72½	73½	Vacuum	102½	102½
Ohio Oil	61½	62½	S. Oil Neb..	48	48½
Penn. Mex..	16½	17½	Humble	62½	62½

LOCAL GRAINS

ARRIVALS AT LOS ANGELES

Wheat, 10; barley, 4; corn, 5; milo, 4; kafir, 4; flour, 4; bran, 7; cereals, 2; beans, 4; cottonseed, 4; beet pulp, 3; miscellaneous, 1. Total, 56. May, 16.

No barley quotations.

Local miller prices California grains f.o.b. Los Angeles yesterday:

Wheat	2.40
Yellow corn, No. 2	1.87
Milo	1.85
Feed barley, sacked	1.40

Local hay quotations, corrected weekly by Los Angeles Grain Exchange:

	Per ton
Rabbit alfalfa	26.00
No. 1 dairy alfalfa	15.00
No. 1 dairy alfalfa	14.00
No. 1 oat hay	14.50
No. 1 barley	14.00

DRIED FRUITS

NEW YORK, Jan. 19. (AP) Evaporated apples quiet. Prunes steady; apricots steady; peaches steady; raisins firm; loose muscatels 6¾@9; seedless 6@11.

FARM LOAN BONDS

[Furnished by C. F. Childs & Co., California Bank Building.]

FEDERAL LAND BANK

		Bid.	Asked.
4½s, J.&J.	1956-36	105 9-16	106⅝
4½s, M.&N.	1927-37	100⅛	100⅜
4½s, M.&N.	1938-53	100⅛	100⅜
4½s, M.&N.	1938-38	100⅛	100⅜
4½s, May	1942-32	101⅛	101 9-16
4½s, Jan.	1943-33	101⅛	101⅜
4½s, Jan.	1954-34	101⅛	101⅜
4½s, Jan.	1955-35	102	102⅜
4½s, Jan.	1956-36	102⅛	102⅜
4½s, J.&J.	1953-33	101⅛	101⅜
4½s, J.&J.	1954-34	101	101⅜
4½s, J.&J.	1942-32	102⅛	102⅜
4½s, J.&J.	1937-37	100⅛	100⅜

JOINT STOCK LAND BANK

Atlanta, Ga.	5s	1952-32	101¾	102
Atlanta, Ga.	5s	1953-33	102	102⅜
Bankers, Milwaukee	5s	1953-33	100⅜	102⅜
Bankers, Milwaukee	4½s	1953-33	99	101
Central Illinois	5s	1952-32	100⅜	102⅜
Chicago, Chicago, Ill.	5s	1952-32	101⅜	102⅜
Chicago, Chicago, Ill.	4½s	1953-33	98½	101
Dallas	5s	1952-32	100⅜	102⅜
Denver, Colo.	5s	1954-34	101⅜	102⅜
Denver, Colo.	4½s	1954-34	98	101
Des Moines	5s	1952-32	100⅜	102⅜
First Texas	5s	1953-33	101⅜	102⅜
First Texas	4½s	1953-33	101½	102⅜
Fletcher	5s	1951-31	101⅜	102⅜
Gloucester	5s	1953-33	101⅜	102⅜
Kansas City	5s	1949-32	100⅜	102⅜
Kentucky	5s	1953-33	102	102⅜
Lincoln	4½s	1953-33	99½	101½
Lafayette, Lafayette Ind.	5s	1954-34	102⅜	102⅜
Lafayette, Lafayette, Ind.	4½s	1954-34	98½	101
Louisville, Louisville, Ky.	5s	1953-33	101⅜	102
Pacific Coast	5s	1955-35	101⅜	102⅜
St. Louis	5s	1955-35	101½	102⅜
Southern Minnesota	5s	1952-32	100⅜	102⅜
Sw., Little Rock, Ark.	5s	1953-33	101⅜	102⅜
Union, Detroit	5s	1955-35	102⅛	102⅜
Union, Detroit	4½s	1956-36	100	101½
Union, Louisville	5s	1954-34	101⅜	102
Virginia, of Charleston	5s	1955-35	101⅜	102⅜
Virginia Carolina	5s	1955-35	101⅜	102⅜

METAL MARKETS

NEW YORK, Jan. 19. (AP)—Copper dull; electrolytic spot and future, 13.37 cents, basis.

Tin steady; spot and nearby 66.50; march, 66.75.

Iron quiet and unchanged.

Lead dull; spot, 7.85.

Zinc weak; East St. Louis spot and future, 6.45@6.50.

LIBERTY BONDS

[Quotations in dollars and thirty-seconds furnished by the bond department, Bank of Italy.]

LOS ANGELES

	Bid.	Asked.
First 3½s	101-8	101-15
First 4¼s	103-5	103-10
Second 4¼s	103-19	103-27
Third 4¼s	101-6	101-17
Fourth 4¼s	103-19	103-28
Treasury 4¼s	110-17	110-25
Treasury 4s	106-17	106-27
Treasury 3¼s	103-17	103-27

SAN FRANCISCO

	Bid.	Asked.
First 3½s	101-6	101-14
First 4¼s	103-6	103-14
Second 4¼s	103-20	104-30
Third 4¼s	101-16	101-24
Fourth 4¼s	103-20	103-27
Treasury 4¼s	110-18	110-29
Treasury 4s	106-18	106-28
Treasury 3¼s	103-18	103-28

BANK NOTES, COINS

(Current buying rates, corrected daily by the foreign department of the Bank of Italy. Rates quoted per 100 units.)

Country.	Notes.	Gold.	Silver.
Australia	476.00	486.00	380.00
Belgium	13.80	14.00	7.00
Canada	99.60	99.90	93.00
Denmark	26.00	26.50	18.00
England	482.00	486.00	460.00
Holland	39.60	39.85	30.00
Germany	23.30	23.50	5.50
France (new)	.....	18.60	4.00
France	3.86	18.90	7.00
Italy	4.26	4.30	1.60
Japan	47.50	48.50	32.00
Norway	24.50	25.50	16.00
Spain	14.25	14.50	10.00
Sweden	26.50	27.50	15.00
Switzerland	19.00	19.60	7.00

FLAXSEED MARKET

DULUTH (Minn.) Jan. 19. (Exclusive)—The flaxseed market remained lifeless. Crushers bought a few cars of spot seed at an unchanged basis, but the pit saw little trading. January has fell 3c, May 1½c, February, March and April closing unchanged. Close: On track, 2.12½@2.25½; to arrive, 2.17½; January, 2.17½; February, 2.19; March, 2.20; April, 2.21½; May, 2.23¾.

Minneapolis: Flaxseed demand slow; No. 1 seed, spot, 2.18½@2.26½; to arrive, 2.16½@2.23½; receipts, twelve cars.

New Issue

$8,000,000
CALIFORNIA PETROLEUM CORPORATION
Twelve-Year Convertible 5% Sinking Fund Gold Debentures

Dated February 1, 1927. Interest payable February 1 and August 1. Due February 1, 1939.

Total authorized issue $8,000,000. Coupon Debentures in denominations of $1000 and $500, registerable as to principal. Interest payable without deduction of Federal Income Taxes to the extent of 2% per annum. Pennsylvania personal property tax and California personal property tax refundable up to four mills per annum; Massachusetts State income tax up to 6% of income refundable. Redeemable at the option of the Corporation, in whole or in part, at any time, on 60 days' notice at 103 and accrued interest, if called for redemption on or before February 1, 1928, the premium decreasing thereafter ¼ of 1% for each successive twelve months period.

CHATHAM PHENIX NATIONAL BANK AND TRUST COMPANY, TRUSTEE

For information regarding the Corporation and this issue of Debentures, we refer to the letter of Mr. Jacques Vinmont, President, some of the items of which he has briefly summarized as follows:

BUSINESS: Organized in 1912, the Corporation has ranked from the beginning as one of the leading California oil producers, the production from its various controlled properties from 1912 to 1926 inclusive amounting to approximately 115,000,000 barrels. Pursuant to a policy of expansion adopted in 1924 the Corporation through the acquisition of various subsidiaries has entered the refining and marketing fields and now operates through subsidiaries in the States of California, Oregon, Washington, Montana and Utah, and has developed a growing export business with South America, Australia, China, Japan, the Philippines and other points in the Orient.

PURPOSE: The Corporation and Subsidiaries have recently expended or contracted to expend approximately $5,000,000 for productive purposes, including (a) the acquisition of a fleet of four modern steamships; (b) the installation of two modern cracking units; and (c) substantial purchases of crude oil in anticipation of contract requirements. The proceeds of this issue are to be used to reimburse or provide for expenditures for said purposes and for general Corporate needs.

EARNINGS: Consolidated net earnings of California Petroleum Corporation and Subsidiaries after deducting reserves for depreciation and depletion, available for interest and Federal taxes, as certified by Price, Waterhouse & Co., chartered accountants, to which have been added the corresponding net earnings of Ventura Consolidated Oilfields for the entire period, of the California Gasoline Corporation for the years 1924 and 1925, and of the Mohawk Oil Co. for the year 1925, all as compiled by said Companies, together with an estimate of similar consolidated net earnings for the year 1926, which estimate includes the estimated results of Northern Star Oil & Refining Co. and 56% of estimated earnings of the International Refining Co. for the year 1926, were as follows:

Year Ended December 31		Year Ended December 31	
1922	$7,180,595	1924	$5,561,520
1923	8,783,566	1925	9,137,752
		1926	$7,931,437

The above net earnings for the five years ended December 31, 1926, (1926 partly estimated) average $7,718,974 per annum, or about 7 times the maximum annual interest requirements on the funded debt to be presently outstanding including land purchase obligations, and for the year 1926 (partly estimated) were about 7.40 times such annual interest requirements.

CONVERTIBLE at the option of the holder at any time into Common Stock of the Corporation at the following prices: $40.00 per share if converted on or before February 1, 1930, or $42.50 per share if converted after February 1, 1930, and on or before February 1, 1933, or $45.00 per share if converted after February 1, 1933, and on or before February 1, 1936, or $50.00 per share if converted thereafter, with provision for a reduced conversion price under certain conditions as provided in the Indenture.

SINKING FUND commencing May 1, 1927, and payable semi-annually thereafter to operate by purchase or call, will be sufficient to retire 60% of the Debentures by maturity.

EQUITY: The outstanding Common Stock of the Corporation is listed on the New York Stock Exchange, and at current quotations represents an equity of approximately $63,000,000 junior to the $20,000,000 of funded debt to be presently outstanding.

PROPERTIES: The principal properties of the Corporation and its Subsidiaries include: Approximately 60,000 acres of lands owned in fee and under leases, principally in California, Montana and Utah; six refineries with an aggregate daily capacity of 56,000 barrels; 14 casing head gasoline plants with combined daily capacity of 129,000 gallons of gasoline; distribution and miscellaneous facilities, including 105 miles pipe lines, 45 tank cars, 5 steel tankers having over 375,000 barrels carrying capacity; bulk and retail service distribution stations and terminal facilities at Los Angeles, San Francisco, Oakland and Seattle harbors. The aggregate production from the properties at present averages about 45,000 barrels per day from approximately 687 wells.

The legal proceedings in connection with the issue are to be passed on by Messrs. Cravath, Henderson & de Gersdorff and Messrs. Kellogg, Emery, Inness-Brown & Cuthell, New York.

Interim receipts or temporary Debentures will be deliverable in the first instance. All offerings are made "when, as and if" issued and received by us and subject to approval of proceedings by counsel.

Price 96½ and interest, to yield 5.40%

Blair & Co., Inc. **Hallgarten & Co.**

The statements presented above, while not guaranteed, have been obtained partly by telegraph from sources which we believe to be reliable.

All of the above debentures having been subscribed for, this advertisement appears as a matter of record only.

Los Angeles
—the young Hercules of the West

RESULTS from Previous Announcements Merit an Expression of This Company's Appreciation of Los Angeles.

The growth of a great city produces many opportunities for profitable investment. 34 millions spent on the Harbor made Los Angeles a World seaport.

Inter-coastal shipping such as operated by this Company is protected from Foreign competition.

This Company operates a fleet of comparatively new steel, oil-burning freight ships, built in years 1919 and 1920, purchased from the U. S. Shipping Board at prices only possible under unusual conditions prevailing.

Fletcher Bill recently reported submitted to Congress would prohibit further sales at such advantageous prices, thus favorably influencing the cash value of the ships owned.

Business offered makes it imperative that the fleet be expanded and you are offered participation in both the past and future purchases now, to finance additional ships while they can still be obtained at low cost.

The 2½ years growth has been spectacular. The same sound courteous business policy which has gained the confidence and patronage of over 500 prominent Los Angeles firms is being applied to the distribution of the Company's stock.

The management is proud of the record made as successful custodians of approximately 15 millions worth of merchandise, transporting it from coast to coast for the best concerns all over the United States.

Dividends were paid last year, amounting to 100% on the cash invested in the Common, plus 8% on the Preferred Stock.

Limited space cuts short this story. In answering let us again remind you of the Company's policy.

Sign and mail one of the coupons below, or better still come in and see us.

California & Eastern S. S. Co.

"ONLY LOS ANGELES OWNED INTERCOASTAL LINE"

822-824-826-828 Merchants National Bank Building Telephone Faber 2961

Use one of the Coupons below today

CALIFORNIA & EASTERN S. S. CO.,
826 Merchants National Bank Building, Los Angeles, Calif.

GENTLEMEN: I enclose herewith my check for $_____.

You will please issue to _____ reserve for _____ *Name*

_____ shares of Preferred Stock, _____ shares of Common Stock, in units of one share Preferred and one share Common, in the California & Eastern S. S. Co.

Name _____

Address _____

Send $105 for each unit of one share of Preferred and one share Common you wish issued, or $42.00 for each unit reserved.

CALIFORNIA & EASTERN S. S. CO.,
826 Merchants National Bank Building, Los Angeles, Calif.

GENTLEMEN: Without obligation, I would like to know more about your company and the advantages of an investment.

Name _____

Address _____

Phone _____ *City* _____

IMPROVED TONE ON STOCK MART

(Continued from Tenth Page)

recent liquidation in that group, so that it was quick to respond to the appearance of large buying orders. Shorts covered freely, especially in the high-priced industrials. It was apparent, however, that several stocks were being distributed under the cover of strength in other sections of the list. For instance, when the oils became strong and active toward the close, the steels, motors, equipments and some of the other earlier strong spots began to sell off from their highs.

While a good investment demand was still apparent for several of the high-grade rails, chief speculative interest continued to center in the shares of roads with merger possibilities. Lehigh Valley, after selling down to 118 1-2, suddenly spurted to a new record high at 125 and then quickly sold down to 121 3-4, up 1 3-4 net. St. Louis-San Francisco, common, touched a new high at 105 7-8, and then lost all of the day's gain, while Baltimore and Ohio moved up to 113, the highest prices since 1910.

Heavy buying of Timken Roller Bearing, which recently entered the railroad field, featured the equipment group, the stock touching a new high at 58 1-4. Union Tank Car touched a new top at 98 1-4. Pressed Steel Car moved up over 2 points in further reflection of merger rumors and Baldwin, Fullman and Westinghouse Air Brake advanced a point or 2. United States Steel common advanced 1 1-2 points to 157 1-2. Motors snapped back quickly when selling pressure was lifted. General Motors and Hudson showing net gains of about 2 points each.

Pan-American issues, with gains of 3 points each, led the late rally in the oil shares. Sinclair was heavily traded in, the preferred stock touching a new high.

Call money renewed at 4 1-2 per cent and then dropped to 4. Time money and commercial paper rates were unchanged.

All the principal commodity markets were reactionary. Active wheat futures lost about 1-2 cent a bushel in quiet trading. Cotton options, after touching new tops on the current recovery, closed 5 to 9 points net lower. Raw sugar dropped 1-32 of a cent a pound, and coffee prices broke 15 to 26 points.

Foreign exchanges in general were slightly easier, although demand sterling and French francs held fairly steady around 84.84 and 3.96 1-2 cents, respectively.

CALIFORNIA OIL LIENS FLOATED

(Continued from Tenth Page)

the then outstanding preferred stock.

A banking group composed of Speyer & Co., W. J. Seligman & Co., Haligarten & Co., Hayden, Stone & Co., Chas. D. Barney & Co., Jackson & Curtis, Hemphill, Noyes & Co., Hunter, Dulin & Co. and Geo. H. Burr, Conrad & Broom, Inc., will today offer the preferred stock of the Victor Talking Machine Company at $90 a share. This convertible preferred stock will be convertible before October 1, 1927, into two shares of common stock, with cash adjustment for dividends.

An issue of $900,000 Commonwealth Building Company first mortgage 6 per cent serial gold bonds, due 1928-1947, will also be offered today by Mitchum, Tully & Co. and Dean, Witter & Co. at 100 and interest to yield 6 per cent. The bonds are secured by a closed first mortgage on the Commonwealth Building erected in San Diego in 1925.

LIVE-STOCK MARKET

[Furnished by Federal-State Live-stock Market News Service]

ESTIMATED RECEIPTS

	Cattle	Calves	Hogs	Sheep
Los Angeles	600	100	600	...
Chicago	9,000	2,000	14,000	19,000
Kansas City	7,500	1,000	11,000	6,000
Omaha	6,500	500	15,500	9,000
St. Paul	2,800	3,200	19,000	2,500
Denver	2,600	100	2,600	1,100
Fort Worth	2,500	1,000	1,500	300
Total: 7 markets	32,000	7,900	63,500	37,900
Week ago	31,900	7,400	68,200	37,750
	Cattle	Calves	Hogs	Sheep
Yards	704	286	1,034	600
Direct (carlots)	2	...	11	12

LOS ANGELES MARKET

CATTLE—Trading yesterday was mostly on the holdover supply, there being only a few loads of fresh arrivals. Demand continued rather narrow and the resultant market was only moderately active at barely steady prices. No strictly good steers were on hand, the bulk being medium kinds, mostly 800 to 1025-pound northern, from 7.50 @8.40, several cars making both extremes of this price range, while odd head sold up to 9.10. A few lots of common steers cashed from 6.00@7.50.

Odd head of choice weighty cows sold from 7.00 @7.75 while a small lot of good 825-pound heifers made 7.50. A load of good 1130-pound medium cows topped at 7.35, while small lots of cows and heifers turned from 7.00@7.25. The price spread of 3.50@8.75 took in the majority of the stock, mostly common and medium kinds of northern and Californias, with a few lots of Arizonas included. Cutters turned largely from 4.00@4.50, with low cutters around 3.00. Bulls held steady, good bulls selling from 6.50@7.00, with medium kinds around 6.00.

CALVES—The small supply was cleaned up at about steady prices. Small lots of calves and milk vealers cashed from 10.50@11.00 with odd head of choice vealers up to 12.50. A load of good 371-pound Arizona calves made 10.00 with heavies averaging 340 pounds out at 9.00. A few common kinds sold down to 7.00. A load of 385-pound calves went out for feeding purposes at 8.75.

HOGS—Four loads of the six offered were classed up at around 50 cents higher prices early, but no one seemed to want the remaining two loads of good butchers at the advanced prices and they still remained unsold at a late hour. Two loads of 164 and 179-pound Nebraska butchers topped at 13.25, while a load of 187-pound Nebraskas made 13.00 with a load of 170-pound Coastal Californias at 12.85. No packing sows were offered and the general run were quoted higher, or around 10.50.

SHEEP—No fresh arrivals were offered in this division and the two loads of good 92-pound California lambs that arrived late Tuesday brought 13.25 with a 10 per cent sort at 10.25. Choice lambs were quoted to 12.00 with medium to choice light weight wooled ewes from 6.00@7.50.

YESTERDAY'S QUOTATIONS

SLAUGHTER CATTLE AND CALVES—Steers, (110 pounds down,) good, 8.50@9.25; medium, 7.65@8.50; common, 5.75@7.65. Heifers, (850 pounds up,) good, 6.85@7.80; (all weights,) common and medium, 4.85@6.85. Cows, good, 6.60@7.10; common and medium, 4.60@6.60; low cut and cutters, 2.25@4.65. Bulls, good (beef yearlings excluded,) 6.25@7.00; common and medium, 4.50@6.25. Calves, (milk fed excluded,) medium to choice, 9.00@11.25; culls and common, 6.00 @9.00. Vealers, medium to choice, 10.50@12.50; culls and common, 7.50@10.50.

HOGS—Medium weight (200 to 250 pounds,) medium to choice, 12.25@13.00; light weight, (150 to 200 pounds,) common to choice, 12.50@13.25; light lights (130 to 160 pounds,) common to choice, 12.50@13.25. Packing hogs, smooth and choice, 8.50@11.50; slaughter pigs, (90 to 130 pounds,) medium, good and choice, 12.00@13.00. (Soft or oily hogs and roasting pigs excluded in above quotations.)

SLAUGHTER SHEEP AND LAMBS—Lambs, (81 pounds down,) medium to choice, 10.50@12.00; (all weights,) culls and common, 8.00@10.50. Ewes, (wooled,) common to choice, 5.50@7.50; culls, 3.50@5.50.

OUTSIDE MARKETS

SAN FRANCISCO, Jan. 19. (AP)—Hogs, steady. Good 160 to 170-pound butchers around 13.50. Six loads Idaho, 13.75 with 225 to 250-pound cut at 13.25.

Cattle, Steers steady, eight loads 1195-pound Central Californias 8.60@8.75. Six cars good dehorned 950 to 1000-pound Northern Californias, 8.75@9.00. Two loads packer direct. Good heifers steady, 7.50@7.75. Good cows strong, 7.25 @7.50; few cars medium, 6.75@7.00; four loads direct. Two cars Utah low cutters around 3.75@4.25. One car California commission. Bulls steady, odd head 5.50@5.75. Good quotable 6.00. Calves steady, good and choice veals scarce, quotable 11.00@11.50. Good 225 to 250-pound calves around 11.00; unloads four cars.

SHEEP—Light lambs steady, under 97-pound wooled upward to 12.00. Good 76 to 82 pounds, 11.50. Eighty-five to 91 pounds around 10.50@ 11.50. Ewes steady, odd lead 6.00@6.25.

CHICAGO, Jan. 19. (AP)—Hogs, 14,000; market slow, draggy, with a few early sales strong to a shade higher; big packers inactive, now talking 10 to 15 cents lower than yesterday; bulk of desirable 140 to 250-pound averages at 13.15@ 12.25; early top, 12.50; most 200 to 250-pound butchers at 12.60@12.15; bulk of packing sows, 11.00@11.35; few slaughter pigs, 13.10@12.25; heavyweights, 11.75@12.15; medium weight, 11.85 @12.20; light weight, 11.85@12.50; light lights, 11.85@12.35; packing sows at 10.60@11.50; slaughter pigs, 11.75@12.25.

Cattle, 9000; fed steers 15 to 25 cents higher; good to choice heavies showing marked advance; strictly choice 1462 pound averages, 12.65; loads top, 12.60@12.85; stockers and feeders scarce and firm; she stock and yearlings steady; bulls strong to 15 cents higher; bulk of vealers 1 to big packers, 12.25@12.50; outsiders upward to 14.50.

Sheep, 10,000; steady, slow; few early sales of wool lambs weak; early packer bids around 25 cents lower; early bulk of wool lambs, 13.50@ @7.50; few cars medium, 6.75@7.00; four loads 13.75; asking around 13.15 for best fed westerns; choice fed clipped lambs around 11.50; choice fat ewes eligible at 7.50; feeding lambs firm; desirable feeders at 12.50@13.00; medium kinds, 12.00@12.25.

KANSAS CITY, Jan. 19. (AP)—Cattle, 7000; and weighty calves steady to 50 cents higher; good heavy steers, 10.50; several loads light and medium weights, 10.25; medium short feds, 8.25 @9.50; light yearlings and heifers slow; steady; butcher cows 10@15 cents higher; bulk, 6.25@ 6.50; bulls strong to 15 cents higher; vealers and weighty calves steady to 50 cents higher; good to choice vealer, 12.00@12.50; stockers and feeders scarce.

Hogs, 15,000; slow, mostly steady to 5 cents lower; big packers going slow; top, 12.10 on 160 to 180 pounds; bulk desirable 180 to 300 pounds, 11.85@12.00; light lights up to 12.10; packing sows strong to 25 cents higher, 10.50@ 11.25; stock pigs steady, 11.50@12.85.

Sheep, 6000; lambs strong to 10 cents higher; top, 12.50; others largely 12.25@12.40; sheep steady; top ewes, 7.00; feeding lambs strong, 13.50; others, 13.00@13.40.

OMAHA, Jan. 19. (AP)—Hogs, 15,500; steady to 10 cents lower; bulk butchers and light hogs of all weights, 11.60@11.70; top, 11.70; packing sows mostly 11.00; average cost Tuesday, 11.69; weight 242.

Cattle, 7000; fed steers and yearlings steady to strong; bulk 8.50@10.25; weighty steers, 10.82; light steers, 11.50; fed stock steady to 15 cents higher; yearlings strong to 50 cents higher; packers and feeders scarce, steady; bulk slaughter heifers, 7.50@8.50; beef cows, 5.25@6.50; all cutters, 4.25@4.75; medium bulls, 6.00@6.50; practical veal top, 11.00; outsiders, 11.50.

Sheep, 9000; lambs, 10@25 cents lower; bulk fed wool lambs, 13.00@13.75; fed clipped lambs, 11.35; sheep and feeders steady; light feeder lambs quoted at 13.00.

SOUTH ST. PAUL, Jan. 19. (AP)—Cattle, 3000; market irregular, generally steady; few loads warmed up steers early 8.75; small bus steers and heifers upward to 10.00; real salable downward to 7.75; she stock mostly 6.25@7.35; cutters 4.00@4.75; heavy bulls, 6.75; medium grades, 6.25@6.50; stockers and feeders scarce, active; fully steady; bulk, 6.25@7.25. Calves 2200; vealer market wild, trade not fully established; early bulk good lights, 13.00@13.50.

Hogs, 13,000; market slow; bidding mostly 11.75 for butcher and bacon hogs, or about steady with Tuesday's average; most packing sows around 10.75; bidding up to 12.25 for best pigs; average cost Tuesday, 11.79; weight 260.

Sheep, 2500; no early action, undertone weak on fat lambs, strong on fat ewes.

ST. JOSEPH (Mo.) Jan. 19. (AP)—Hogs, 9500; steady, top 12.00; bulk, 11.85@11.95.

Cattle, 2500; steady to strong; bulk of steers, 8.50@10.00; cows and heifers, 5.75@8.25; calves, 6.00@13.00; stockers and feeders, 6.00@8.75.

Sheep, 5500; steady, lambs 11.75@12.60; ewes, 6.00@7.00.

PORTLAND, Jan. 19. (AP)—Cattle and calves nominally steady; receipts 26 through. Hogs steady; receipts, 96. Sheep and lambs nominally steady; no receipts.

CHICAGO STOCKS

Sales yesterday on the Chicago Stock Exchange, furnished by Logan & Bryan, 636 South Spring street.

Sales		High	Low	Close
500	Ans. Radio	8	8¼	8
1,200	Ans. States A	4½	4	4½
500	Do. B	4¾	4½	4¾
900	Do. warr.	...	...	¾
125	Arm. Del. pfd.	89½	89½	89½
100	Baldwin & Katz	63	63¼	63
100	Cleavebord	3¼	3¼	3¼
100	Bendix	31	31	31
3,100	Bury & Bent	3	3	3
100	Brach & Sons	33½	33½	33½
235	Butler Bros.	23½	23¾	23¾

COMPLETE NEW YORK STOCK EXCHANGE REPORT

NEW YORK, Jan. 19. (AP)—Following is the complete closing list of today's transactions in stocks on the New York Stock Exchange:

Div. $ per sh.		Sales.	High.	Low.	Last.	Net change.	Closing bid.
6	Abraham & Straus	200	69½	69	69½	+3½	69½
	Adams Express	100	125	125	125	.....	125½
	Advance Rumely	100	10½	10½	10½	.....	10½
	Advance Rumely pfd	100	32½	32½	32½	—1	32
12b	Ahumada Lead	100	4½	4½	4½	.....	4½
6b	Air Reduction	300	139½	138½	139½	+ ½	140
	Ajax Rubber	8,500	10½	10¼	10½	.....	10¾
	Ajax Rubber Rts	17,600	...	...	...	.....	...
6	Allied Chemical & Dye	2,000	136½	134½	135½	+ ½	135½
6	Allis Chalmers Manufacturing	2,500	92¾	90¾	91¾	+ ¼	91½
7	Allis Chalmers pfd	200	111	111	111	.....	110
	Amalgamated Leather	300	19¾	19¾	19¾	.....	19¾
2	Amerada Corporation	3,200	36	35	35½	— ½	35
	American Agricultural Chemical	100	13½	13½	13½	.....	13½
	American Agricultural Chemical pfd	200	47½	47½	47½	.....	48
2b	American Bank Note	1,000	48½	48	48½	+ ½	48½
9	American Bank Note pfd	100	98½	98½	98½	+ ½	98½
	American Beet Sugar	200	22½	22½	22½	+ ½	22½
	American Beech Nagoels	1,100	15½	15½	15½	.....	15
	American Brake Shoe Foundry	100	136½	136½	136½	+1½	136½
3	American Brown Boveri Electric	600	37½	37½	37½	— ½	37½
	American Brown Boveri pfd	100	87	87	87	— ½	87
2	American Can	6,100	48¾	48¾	48¾	+ ¼	48¾
2	American Car & Foundry	400	101	100	101	.....	100½
2	American Chain "A"	100	26	26	26	+ ¼	25½
	American Drug Syndicate	1,500	10½	10½	10½	.....	10½
6	American Express	100	100	100	100	+ ½	99½
	American Hawaiian Power	600	20½	20½	20½	.....	20½
2.40	American Home Products	600	31	30½	31	+ ½	31
10b	American Ice	100	128	128	128	+ ½	128½
6	American Ice pfd	100	83½	83½	83½	+ ½	83½
	American International Corporation	3,500	30½	30	30	— ¼	30
1	American-La France Fire Engine	2,800	6¾	6¾	6¾	— ¼	6¾
	American Linseed	100	20	20	20	— ½	20
8	American Locomotive	5,000	109½	108½	109½	+ ½	109½
7	American Locomotive pfd	400	102½	102½	102½	+ ¼	102½
	American Machinery & Foundry	400	76½	75½	76½	+ ½	76
4	American Metal Company	700	43½	42½	43½	+ ½	42½
1a	American Power & Light	1,500	38½	38½	38½	— ¼	38½
5	American Radiator	1,300	112½	111½	111½	— ¼	111
3a	American Safety Razor new	5,100	54½	50½	52¾	— ¼	53
	American Ship & Commerce	100	6	6	6	.....	6¼
8	American Smelting & Refining	12,700	141½	137½	140½	+3½	140½
7	American Smelting pfd	100	130½	130½	129½	— ½	129½
12	American Snuff	100	124½	124½	124½	+3½	124
6	American Snuff pfd (a.l.)	2,000	98	98	98	.....	98
3	American Steel Foundries	1,300	43½	43	43½	+ ¼	43½
5	American Sugar Refining	1,100	80	79½	80	+ ½	80½
7	American Sugar pfd	100	100	100	100	.....	100½
	American Sumatra Tobacco	1,400	40½	40½	40½	— ½	40½
9	American Tel. & Tel.	1,800	158½	152½	152	— ½	157½
12	American Tobacco	100	125	122	122	— ½	122½
3	American Tobacco "B"	700	121½	121½	121½	.....	120½
3	American Type Founders	200	128	127½	128	+2	128½
6	American Type Founders pfd (a.l.)	600	108	...	...	.....	108½
1.60	American Water Works & Electric	600	64½	64½	64½	— ½	64½
	American Woolen	3,700	37½	36½	36½	.....	36½
7	American Woolen pfd	300	97½	97½	97½	+2½	98
	Amerinda (Hv.) & Sterling	200	45	45	45	+ ¼	44½
3	Amerinda Zinc, Lead & Smelting pfd	300	44½	44	44	+ ¼	44½
	Anaconda Copper	1,400	49¾	47¾	48½	+ ¼	48½
3	Archer-Daniels-Midland	200	42	41½	41½	— ½	41½
3	Armour & Co. of Del. pfd	200	85	85	85	.....	84½
	Armour & Co. of Illinois "A"	400	10½	10¼	10¼	— ¼	10½
	Armour & Co. of Illinois "B"	200	5	5	5	.....	5
	Arnold Constable Corporation	200	33½	33½	33½	+ ½	33½
2.50	Associated Dry Goods	2,400	31½	30½	31½	+ ½	31½
7	Atchison, Topeka & Santa Fe	11,900	160½	158½	160	+ ½	157½
	Atlanta pfd	200	100	99½	100	.....	99½
	Atl. Bir. & Atl. Ry.	300	...	...	...	.....	...
11b	Atlantic Coast Line	1,600	120	120	120	+1	119½
	Atlantic Coast Line Rts	3,200	18½	17½	18½	+ ½	18½
	Atlantic Gulf & W. I.	1,200	45	44	44	.....	44
	Atlantic Refining	200	114	114	114	.....	113½
7	Atlantic Refining pfd	100	110½	110½	110½	— ½	110
6	Atlas Powder pfd (a.l.)	12,000	108	107	107	— ½	107
	Atlas Tack	100	35½	35½	35½	.....	35½
7	Austin Nichols pfd (a.l.)	2,000	96	96	96	— ½	96
	Auto Knit Hosiery	2,000	½	½	½	— ¼	½
7	Baldwin Locomotive	24,200	147¾	146½	146¾	+2½	145½
6	Baltimore & Ohio	16,300	113	111½	112¾	+1½	112½
6	Baltimore & Ohio pfd	300	73¾	72½	73¾	+1¾	73½
4	Bangor & Aroostook	7,300	58½	56½	58½	+2½	58½
7	Bangor & Aroostook pfd (a.l.)	2,600	101	100	101	+1½	101
3	Barnsdall Corporation "A"	7,400	32¾	32	32¾	+ ¼	32½
	Barnsdall Corporation "B"	400	27½	26	27½	.....	28
	Bayuk Cigar	200	33½	33½	33½	.....	33½
3	Belding Hemingway	800	27	26¾	26¾	.....	26¾
	Bethlehem Steel	2,100	47¾	47	47	+ ¾	46¾
7	Bethlehem Steel 7s pfd	500	103½	103½	103½	.....	103
	Bloomingdale Bros.	300	41½	41	41½	.....	41
4	Boo Am!	300	54	54	54	— ½	53½
	Booth Fisheries	100	7¾	7¾	7¾	.....	8
3	Briggs Manufacturing Company	17,200	31	30½	31	.....	31
	Brooklyn Edison	1,000	138½	136½	136½	.....	136
4	Brooklyn-Manhattan Trans.	4,300	69¾	68¾	69¾	+ ¼	69½
11b	Brooklyn Union Gas	100	83½	83½	83½	+ ½	83½
2	Brown Shoe	100	33½	33½	33½	— ½	33½
	Brunswick Balke Coll.	900	27½	27½	27½	— ½	27½
	Brunswick Terminal & Railway	100	13½	13½	13½	.....	13½
10	Burns Bros. "A"	800	125½	124½	125½	+1½	125½
2	Burns Bros. "B"	100	27½	27½	27½	+ ½	27
4b	Burroughs Adding Machine	1,100	122½	121½	122½	+ ½	121½
	Bush Terminal	100	32	31½	32	.....	31½
7	Bush Term. Bldgs. 7s pfd (a.l.)	2,000	100½	100½	100½	.....	100
10	Butte Copper & Zinc	100	8¾	8¾	8¾	.....	8¾
2a	Butterick Company	700	43½	43	44	+1	44
	Byers & Co. (A. M.)	300	44	44	44	+1	43
	California Packing	100	66	66	66	— ½	66
2	California Petroleum	2,900	23¾	23¼	23¾	— ¼	23¾
	Calumet & Hecla	200	27½	27½	27½	— ½	27
2.25a	Calumet & Hecla Zinc Land	100	2¾	2¾	2¾	.....	2¾
10	Canada Dry Ginger Ale	1,100	100½	100½	100½	— ½	100½
	Canadian Pacific	1,100	144½	143½	144½	+ ½	144½
	Case Threshing Machine	100	114½	114½	114½	.....	114½
7	Case Threshing pfd	100	114½	114½	114½	.....	114½
7	Central Alloy Steel	200	27	27	27	.....	27
7	Central Alloy Steel pfd	200	97	97	97	.....	97
	Central Leather	200	9¾	9¾	9¾	— ¼	9¾
	Central Leather Certs.	2,000	8¾	8¾	8¾	.....	8¾
	Central Leather pfd	200	83	83	83	.....	84
	Central Leather pfd Ctfs.	300	84	83	83	— ½	84
	Cerro de Pasco Copper	1,000	61	60½	60½	— ½	60½
6b	Certain-teed Products	4,100	42½	42	42½	— ½	42½
4	Chandler Cleveland Motor	200	9¾	9¾	9¾	— ¼	9¾
	Chandler Cleveland pfd	100	22	22	22	.....	21½
4	Chesapeake & Ohio	8,100	101½	100½	100½	— ½	100½
12b	Chicago & Altes	1,600	9	8	8	— ¼	8
	Chicago & Alton pfd	300	10½	10	10½	— ¼	10
	Chicago & Eastern Illinois Railway	100	23½	23½	23½	+ ½	23
	Chicago Eastern Illinois pfd	100	47½	47	47	.....	45½
	Chicago Great Western	200	9½	9½	9½	.....	9½
	Chicago, Great Western pfd	1,000	29½	29½	29½	.....	29
	Chicago, Milwaukee & St. Paul	200	9¾	9¾	9¾	.....	9¾
	Chicago, Milwaukee & St. Paul pfd	300	20¾	20¾	20¾	.....	20¾
	Chicago, Milwaukee & St. Paul pfd Ctfs.	3,700	22½	22½	22½	.....	22½
4	Chicago Pneumatic Tool	4,500	13½	13½	13½	+ ¼	13½
6	Chicago, Rock Island & Pacific	8,900	74¾	73½	73½	— ½	73½
	Chicago, Rock Island & Pacific 6s pfd	100	99½	99½	99½	+ ½	98
9	Chicago, Rock Island & Pacific 7s pfd	100	104½	104½	104½	.....	104½
2.30	Chile Copper	4,600	36½	36½	36½	— ¼	36½
3	Chrysler Corporation	15,000	71	69½	70½	+1	69½
3	C.C.C. & St. Louis pfd (a.l.)	1,000	103½	103½	103½	— ½	103½
6	Clett Peabody	800	62½	62½	62½	— ½	62½
7	Clett Peabody pfd (a.l.)	1,000	111	111	111	.....	110
7	Coca Cola	8,100	173	170½	170½	+ ½	170½
6	Collins & Aikman	4,000	38½	37½	38½	+ ½	38½
7	Collins & Aikman pfd	100	135	135	135	.....	133
	Colorado Fuel & Iron	18,800	47¾	46½	47	+ ¼	47
6	Colorado & Southern	100	77½	77½	77½	+ ½	76
4	Columbia Carbon	2,000	47½	46½	46½	— ½	46½
6	Columbia Gas & Electric	200	61½	61½	61½	+ ½	61½
6	Columbia Gas & Electric new pfd	300	101½	101¼	101½	+ ¼	101½
	Columbia Gas & Electric Rts	23,000	9¼	8¾	9¼	.....	9¼
1	Commercial Credit	100	17¾	17¾	17¾	.....	17¾
6	Commercial Solvents "B"	2,300	345	340	345	+5½	345
7	Conglecum-Nairn	2,100	19½	19½	19½	.....	19½
3	Congress Cigar	100	53½	53½	53½	.....	53½
7	Consolidated Cigar	1,500	81½	80½	81	.....	80½
	Consolidate Distributors	700	1¾	1¾	1¾	.....	1¾
8	Consolidated Gas	6,800	104½	103½	104½	+1½	104
	Consolidated Railroads of Cuba pfd	2,000	71	68½	71	+2½	70½
3	Consolidated Textile	5,200	4	3¾	3¾	— ¼	3¾
6	Continental Baking "A"	12,800	77½	77½	77½	.....	77½
7	Continental Baking "B"	6,100	78	77½	77½	.....	77½
	Continental Baking pfd	1,500	99½	99½	99½	.....	99½
6	Continental Insurance	900	141½	141	141	.....	141
20	Continental Motors	3,800	12½	12½	12½	.....	12½
2.20a	Corn Products	2,400	47½	47½	47½	— ¼	47½
5b	Cosden & Co.	500	61½	61½	61½	— ½	61½
	Crucible Steel	400	79½	79½	79½	— ½	79½
7	Crucible Steel pfd	900	102½	102½	102½	.....	102
	Cuba Cane Sugar	200	19½	19	19	— ½	19
	Cuba Cane Sugar pfd	900	48	47½	47½	— ½	47½
4	Cuba Co., The	2,100	32½	32	32	— ½	32
6	Cudahy Packing	1,200	52¾	52¼	52½	+ ½	52½
	Davison Chemical	100	29½	29½	29½	.....	29½
9	Delaware & Hudson	300	177	176½	177	— ½	176½
7b	Delaware, Lackawanna & Western	300	145½	145	145½	+1½	144½
	Denver, Rio Grande & Western pfd	600	46	45¾	46	— ½	45¾
8	Detroit Edison	600	135½	134	136½	— ½	136
2.40	Dome & Reynolds "A"	300	40	39¾	40	+ ¼	40
7	Dome & Reynolds pfd (a.l.)	1,000	101	101	101	.....	101
	Dodge Bros. "A"	13,400	23½	23½	23½	+ ½	23
7	Dodge Bros. pfd	1,600	87½	87	87½	+ ½	86½
2	Dome Mines	800	10	9¾	10	+ ¼	9¾
	Douglas-Pectin	100	53	53	53	.....	52
7	Du Pont de Nemours	2,000	174½	172	174½	+2½	175½
7	Duquesne Light 1st pfd	100	115½	115½	115½	.....	115½
6b	Eastman Kodak	600	153	152½	153	+1½	152½
2	Eaton Axle & Spring	700	24½	24½	24½	.....	24½
	Einstaller & Bros.	300	12½	12½	12½	.....	12
6.50b	Electric Auto Lite	100	64	64	64	+ ½	63
	Electric Boat	2,800	14½	14½	14½	— ½	14½
	Electric Power & Light	900	17½	17½	17½	+ ¼	17½
	Electric Refrigeration	6,800	34½	33½	33½	.....	33½
2a	Electric Storage Battery	1,400	78½	77½	78½	+2	78
6b	Emerson Corporation	100	38	38	38	.....	38
5	Endicott-Johnson	300	67	66½	66½	— ½	66½
	Eng. Public Service	300	33	32½	33	+ ½	32½
7	Eng. Public Service pfd	2,300	97	96½	96½	+ ½	96½
	Erie Railroad	1,500	41½	41½	41½	+ ¼	41½
	Erie 1st pfd	4,200	51½	50½	51½	+ ½	51½
	Erie 2nd pfd	5,100	39½	38½	39½	+ ½	39½
2.25	Erie Steam Shovel	1,100	27½	27½	28	+ ½	27½
7	Erie Steam Shovel pfd	1,500	104½	104½	104½	.....	104
4.25b	Eureka Vacuum Cleaner	3,800	65½	64	65½	+1½	65
3	Fairbanks, Morse & Co.	800	41½	41½	41½	+1½	41½
17b	Famous Players-Lasky	4,200	112½	111½	112½	+ ½	112
8	Fanous Players pfd	100	122	122	122	+ ½	121½
1.40a	Federal Light & Traction	2,500	42	39½	42	+3½	41½
	Federal Mining & Smelting pfd	400	77	75½	76½	— ½	76
	Federal Motor Truck	400	39½	38½	39½	+ ½	38½
8b	Fidelity Phenix Fire Insurance	600	100	99½	100	.....	99½
1.30	First National Stores	100	38½	38½	38½	— ½	38
	Fisk Rubber	1,100	17	16½	16½	+ ½	16½
7	Fisk Rubber 1st pfd	24,400	83½	83	83	.....	84
	Fleischmann Company	3,400	47	46½	47	+ ½	46½
17b	Famous Players-Lasky	100	122	122	122	+ ½	121½
8	Fanscion Company	200	83	80½	83	+3½	81½
1.40a	Federal Light & Traction	2,500	42

Convertible Utility Securities

The tremendous profits which have been realized by holders of convertible utility securities in recent years, serves to emphasize the attractive opportunity offered by

PEOPLES LIGHT & POWER CORPORATION

6% Convertible Gold Debentures
Due January 1, 1942

On the basis of past growth, it is reasonably estimated that earnings of the Company will show a marked increase during the next twelve months, which should be distinctly reflected in the market price of Class "A" Common, and of these Debentures, through the conversion privilege.

We Offer These Debentures
Price 98 and Interest to yield about 6.15%

G. L. OHRSTROM & Co.
704 So. Spring Street
LOS ANGELES
TRinity 3189
NEW YORK SAN FRANCISCO

JOIN THE RANKS
HUNDREDS HAVE ALREADY MADE LARGE PROFITS IN
ARROWHEAD
DEVELOPMENT
HAS ADVANCED FROM
3 CENTS TO 25 CENTS
IN THREE WEEKS
We Believe It Is A Good Dollar Stock.

Please send Arrowhead data.
Name .....
Address .....

H. DuBOIS & CO.
405 Financial Center Bldg.
Los Angeles, Calif.
Phone TUcker 2065

E·F·HUTTON & COMPANY
Members
New York Stock Exchange
and other principal exchanges
Private Wires Coast to Coast
643 SO. SPRING STREET
Telephone TRinity 0911
345 SO. OLIVE STREET
Telephone TRinity 1401
AMBASSADOR HOTEL
Telephone Fitzroy 1151
HOLLYWOOD
6406 Hollywood Boulevard
Telephone GRanite 8151
Other Offices at
San Francisco Oakland Del Monte
Pasadena San Diego San Jose
New York Office
61 Broadway Fisk Bldg
Woolworth Building

Exceptional PROFITS to be made in
SOUTHWESTERN EXPLORATION COMPANY STOCK
If acquired at present low price.
JESSE T. STUBBS
611 STOCK EXCHANGE BLDG.
TRINITY 2374

Bull Market in Oils?
Read "THE OIL OUTLOOK" by L. STIXRUD. Sent free on request by
The Financial Library
826-827 Van Nuys Building
Phone TUcker 1326

N & BRYAN
NEW YORK STOCK EXCHANGE
636 South Spring Street
Offices: 42 Broadway, New York
CORONADO SAN DIEGO SANTA BARBARA

lyrch & Company
CHICAGO DETROIT CLEVELAND STOCK EXCHANGES
CUS BLDG. PHONE TRinity 0611

GOODWIN & TUCKER
INCORPORATED
L.A. STOCK EXCHANGE · Title Insurance Bldg.

VOOD & COMPANY
INVESTMENT SECURITIES
LES SAN DIEGO

STREET BONDS

$191,000.00
CITY OF LOS ANGELES
AVENUE THIRTY-THREE

WE own and offer for immediate delivery, Improvement Bonds issued by the City of Los Angeles for the paving, curbing, sidewalking; the installation of a sewer system and storm drains on Avenue Thirty-three and adjacent streets.

The appraised value of the properties securing these bonds amounts to $2,034,700.00

Priced to yield 7% Tax Free
In blocks of $100—$500—$1000 and upwards
Subject to prior sale

The Elliott-Horne Co.
623 South Hope St.
Los Angeles, TR-6468
Paid up Capital One Million Dollars
BOND DEALERS SINCE 1904

8% to 10%
Excellent bona fide collateral for loan of $100,000

A responsible and well-established California Corporation has use for one hundred thousand dollars ($100,000), to take care of increased business.

Offers excellent collateral for loan, worth 100 cents on the dollar and liquid, for even blocks of $5000 and upwards, to run from one to five years. Interest to yield eight to ten per cent.

Concrete bona fide security—subject to your approval.

Address A.Y.C., Box 246, Los Angeles Times, giving name, address and telephone number for appointment with President of the Corporation who will confer with you.

WILLIAM R. STAATS COMPANY
ESTABLISHED 1887
GOVERNMENT, MUNICIPAL AND CORPORATION
BONDS
640 SOUTH SPRING STREET, LOS ANGELES
SAN FRANCISCO SAN DIEGO PASADENA

The only complete, accurate and up-to-date source for full information on foreign issues is

MOODY'S
Government Manual
1927 Edition

This new edition, just off the press, contains full descriptions and Ratings, besides all details regarding markets, prices and so forth of not only every issue which is quoted in America, but all issues, wherever quoted or dealt in. No less than 56 Nations are completely covered.

In addition, this volume is the one authoritative and complete reference book on American Government and Municipal Securities. The section on the American Federal Government embraces full details of all United States finances, the Nation's Budget, the Income Tax Laws, Funding of the Allied Debts, etc. Moreover, all American Dependencies and every State in the Union are completely covered, including Banking Laws, Inheritance Tax Laws, Investment Laws, details of State debts, County, City, Township, Village and School District Debts, with assessed valuations, tax rates, classifications of all municipal bonds, with ratings. Over 23,000 municipal issues are described, classified and rated.

SUPPLEMENTARY SERVICE: Every subscriber to Moody's Government Manual receives, without extra cost, monthly supplements throughout the year, which contain descriptions of all new bond issues as they appear, lists of bonds called for payment with numbers, and all vital news on foreign and American government issues.

Price $25.00 per copy, delivered. Our complete set of four annual Manuals, covering Railroads, Public Utilities and Industrials as well as Governments, is supplied at $100 a set, including supplementary service for each volume.

ORDERS should be filed at once for the new edition, as the demand is large and the supply limited.

MOODY'S INVESTORS SERVICE
35 Nassau Street New York
CHICAGO PHILADELPHIA PITTSBURGH
BOSTON LOS ANGELES
Correspondents of MOODY'S INVESTORS SERVICE, Ltd., 70 Cornhill, London, E. C. 1

NEW YORK CURB STOCKS

NEW YORK, Jan. 19. (AP)—Heavy buying of the oil shares, based on the prospect of increased dividends and unusually favorable 1926 earnings statements, featured today's curb market. While the general list continued to show some irregularity, the general trend today was unmistakably upward. Trading continued to be largely professional in character.

Standard Oil of Indiana was again the leader of the oil group, climbing over 3 points to 74 1-8, a new high since 1922, despite official denials of a stock dividend at the February meeting of directors. Vacuum closed 2 points higher and Standard Oil of Kentucky 1½. Revival of activity and strength in Creole Syndicate, coincident with the bringing in of a new 5000-barrel well, featured the South American group.

A sudden jump of 2¼ points in Stutz enlivened trading in the motor group. Coalers were heavy, Lehigh Coal and Navigation selling down nearly 2 points. Victor Talking Machine (old common) rallied a point on the announcement that the new preferred issue had been promptly oversubscribed. A good demand also was noted for Warner Brothers Pictures B. Erratic fluctuations characterized the high-priced specialties.

Public utilities were quiet, with price changes irregular.

The closing price is omitted when same as the low, and both low and close when same as the high.

(Sales in Hundreds)	High	Low	Close
Industrials—			
Allied Packers 2	11½	....	....
Am. Arch. A 25	102½	....	....
Am. Cigar 100	118	....	....
Am. Gas & El. 35	71¾	70¾	71¾
Am. Gas & El. pfd. 2	97¾	....	....
Am. Light & Trac. 30	227¾	....	225½
Am. Power & Light pfd. A5	20	98	....	....
Am. Seed ctf. 7	44½	44½	....
Am. Superpower A 1	29¾	....	....
Am. Superpower B 4	29	28¾	29
Am. Superpower pf. pfd. 1	87½	....	....
Am. Thread pfd. 2	8½	....	....
Amer. Pipe A5 107	240	240	240
Am. Steel A5 3	136	....	....
Anglo Chil. Con. Nitra. 3	18½	....	....
Assn. Gas & El. 3	35¼	35	35½
Atl. Fruit A. 5	7¾	7¾	7¾
Auburn Auto A5 130	82	81	82
Beaver Board pf. ctf. 1	98	....	....
Brill A 3	46½	....	46½
Brill B 2	46½	....	....
Br. Am. Tob. ord. 1	23¾	....	....
Brockway Motor Truck 1	44	....	....
Celluloid A5 737	139½	139½	....
Celotex A5 50	73	....	....
Con. Lac. A wi. 1	27½	....	....
Con. Leath. ctf. wi. 1	27½	....	....
Cont. S.W. Util. A5 100	94½	91½	94½
Chi. Nip. B. 1	94½	....	....
Commonwealth Power 25	44½	44½	44½
Commonwealth Power pfd. 2	92½	....	92½
Commonwealth El. Shares 1	97½	....	....
Cons. Laundry Corp. 10	22½	....	22½
Courtaulds 1	27½	....	....
Crocker Wheeler A5 550	70½	70	....
Curtis Pub. A5 20	173	....	....
Curtis Pub. 7% pfd. A5 20	115	....	....
De Forest wi. 21	19½	....	....
De Forest, Radio C.O.D. 11	19½	9¾	10½
Deere & Co. A5 35	79	....	....
Doehler Die-Cast 1	55	....	....
Dubilier Con. & Rd. 3	33½	....	....
Durant Motors 11	27½	26½	27
Elec. Bond & Share 12	72½	69½	70
El. Bond & Share pfd. A5 270	108½	107¾	....
Electric Investors 1	39½	....	....
Empire Power 1	28	....	....
Ethyl Wol. A 97	48¾	46½	48¾
Ethyl Wol. B 15	48½	....	....
Fageol Motors 1	9½	....	....
Fajardo Sugar A5 80	161½	159	....
Fox Farm Candy 1	31	29½	31
Federated Metals 1	14	13½	14
Ford Motor Canada A5 150	411	411	....
Forhan 11	180½	179½	180½
Foundation Foreign 1	27½	....	....
Fox Theatre A 2	32½	32	....
Franklin Mfg. Co. 1	18	....	....
Freed-Eisemann 1	31½	31½	31½
Freshman Chas. 1	21½	21½	21½
Fulton Sylphon 10	41¾	40½	41
Gemmell Co. A5 90	6	....	....
Gared Radio 8	3	3½	....
Gen. Baking A 25	58	....	....
Gen. Baking B 20	61	61	61
Gillette Safety Razor 19	87½	81½	82½
Glenmohr Products 1	27	27	27
Gobel Adolf 2	27	26½	27
Goodyear Tire & Rubber 1	90	....	....
Hallrichan Cobbs ctf. 2	100	....	....
Happiness Candy St. A. 1	64	64	64
Happiness Candy B 30	90	90	90
Hercules Powder pfd. A5 10	117	....	....
Ind. Rad. A 2	31	....	....
Ind. Pneu. Tool A5 25	31	....	....
Inter Utilities A 3	39½	38	38½
Inter Utilities B 1	41	41	41½
Kilsyr 3	114½	112½	....
Jones Manville Co. new 75	80½	53½	....
Jones Manville pfd. A5 471	118½	118	....
Kelvor-Wil Sloma 1	17½	....	....
Krunkel & Krunkel 1	16	16	16
Kroger Groc. A5 10	132	....	....
Land Co. Florida 1	29½	....	....
Lehigh Coal & Nav. 2	137	135½	136
Lehigh Pow. Sec's 11	86½	86½	86½
Lehigh Val. Coal ctf. 3	43½	43½	....
Lehigh Val. Coal Sales A5 130	53	52½	....
Libby Ow. Sh. Glass A5 10	144	....	....
L. L. Light pfd. A5 20	100½	....	....
Madison Sq. Gar. ctf. 20	17½	....	....
Marc. Wireless Landon 25	4½	....	....
Mercer Motors 11	2	2	2
McCall Corp. new A5 30	54½	53½	54½
Meade A5 10	31	....	....
Middle West Util. 2	110½	110	....
Mid. West Util. pfd. 2	107	....	....
Midvale Steel Del. 1	24	23½	....
Mohawk & Hud. Pow. 3	22½	....	....
Murray Body Assn. 12	34½	....	....
Nat. Elec. Power A 11	25	24½	25
National Leather 1	3½	....	3½
Nat. Pub. Serv. A 5	21	20½	21
Nat. Pub. Serv. B 15	19¾	19½	19¾
N. J. Zinc A5 200	191	188	....
New Orl. St. Na. R. R. 4	28½	27	28½
Northeast Power 1	17¾	17¾	17¾
Nor. Ohio Power 35	11½	10½	11
Nor. States Power A 1	110½	....	....
Parke Davis A5 10	142	....	....
Patino Mines A Ext. 9	25½	25	25½
Penney J. pfd. A5 20	102	101	....
Penn. Ohio Edison war. 3	11¾	....	....
Penn. Ohio Edison pfd. A5 40	99	....	....
Penn. Ohio Securities 1	9¾	....	....
Penn. Pow. & Lt. pfd. A5 30	107¾	....	....
Penn. Water & Pow. A5 20	177	....	....
Peoples Drug Stores 1	51	....	....
Phila. Electric 1	53¾	....	....
Philip Morris 11	19½	....	....
Phillip Morris A 1	30½	....	....
Pitney Bow. Postage 2	67½	67	67½
Pitts. Lake Erie Ry. A5 30	109	....	....
Pratt & Lambert 1	52	....	....
Procter & Gamble A5 180	187	185	....
Prosperity Co. 1	5½	....	....
Rand Kard Bureau 85	70½	69½	69½
Rex Motors 10	22	21½	21½
Rickenbacker Motors 5	1½	1	1
Royal Baking Pow. pfd. A5 10	106½	....	....
St. Regis Paper 10	45½	....	....
Sabalo Real Estate A5 50	100	....	....
Servel Del. 18	97½	95½	96½
Sherwin Williams 1	45	....	....
Sierra Pac. Elec. 1	27½	....	....
Singer Mfg. A5 10	174	....	....
Southeast Power & L. 10	30½	30½	....
Southeast P. & L. A. pfd. 3	100	....	....
South. Cal. Ed. A pfd. 3	73½	....	....
South. Cal. Ed. B pfd. 2	25	....	....
So. Cities Util. 1	27½	....	....
So. Cities Util. ctf. 1	22½	....	....
Stand. Pow. & Lt. new 1	24	....	....
Stand. Pub. Ser. 1	8½	....	....
Stanley Co. Amer. 1	89½	....	....
Stutz Motors 9	179½	167½	176½
Swift Int. 17	22½	21½	22½
Tampa El. 14	53½	52	52½
Timken Det. Axle 1	44½	....	....
Tob. Prod. Export 1	3½	....	....
Trans Lux Dev. Pict. 1	2½	2½	....
Tubize Art. Silk B ctf. A5 10	153	....	....
Tung Sol Lamp A 1	19½	....	....
Un. Artist Theater ctf. 1	90	....	....
Unit'd Sts. B 2	85½	84½	84½
Unit. Gas Imp. 1	87½	....	....
Un. Lt. & Pow. A new 35	14½	14	....
U. S. Gypsum A5 10	100	....	....
U. S. Light & Heat pfd. 1	7	....	....
U. S. Light & Heat ctf. 7	7½	....	....
Univ. Leaf Tobacco 2	40	40	40
Victor Talk. Mach. 40	153½	152½	153
Warner Bros. Pic. 10	37½	36½	36½
Wm. Oil & Stor ctf. A5 75	30½	30½	....
West Md. Ry. 1st pfd. A5 10	115	....	....
Wkars Pressed pfd. A5 1	99½	....	....
White Swing Machine 1	17½	17	17½
Yates Am. Mach. pfd. 1	24	....	....
Yell. Taxi Cab N. Y. 1	53½	....	....
Standard Oils—			
Anglo-Am. Oil 8	21	20½	....
Anglo-Am. ctf. 30	20½	20½	....
Atlantic Lobos 3	1½	1½	1½
Atlantic Lobos pf. 1	4½	....	....
Buckeye Pipe Line A5 50	47½	....	....
Chesebro Wtz. 1	2	....	....
Consolid. Oil 44	22½	22½	....
Cumberland Pipe A5 30	100	107½	105
Galena Sig. pfd. old A5.. 10	142	....	....
Hancock Oil A. new 25	62½	61½	61½
Illinois Pipe Line A5 150	136	127½	127½
Imp. Oil Canada 2	39½	39½	40½
Indiana Pipe Line A5 30	62½	....	....
Inter. Pet. 102	25½	25	25½
Mexico 1	39½	....	....
Nat. Transit 1	30½	....	....
Ohio Oil 5	49½	....	....
Prairie Oil A. new 1	54½	....	....
Prairie Oil & Gas 258	135½	135	135½
Prairie Pipe Line A5 250	135½	135	135½
Southwest Pure Pipe 1	50½	....	....
Stand. Oil Indiana 962	74½	72	73½
Stand. Oil Kansas 1	26½	26½	26½
Stand. Oil Kentucky 4	122	121	122
Stand. Oil Nebraska 42	97	....	....
S. O. New Jersey wi. 3	55½	....	....
Stand. Oil of Ohio A5.. 60	350	349	....
Stand. Oil Ohio pfd. A5.. 10	110	110	....
Vacuum Oil 68	105	100½	102½
Miscellaneous Oils—			
*Am. Cont. Oilfields 270	2	7-16	2	2½
Am. Maracaibo 50	9½	9½	9½
Arkansas Nat. Gas 7	7½	....	....
Barnsdall Corp. war. 5	1½	1½	1½
Boss 1	6	....	....
*Cardinal Petrol. 20	24	....	....
Carib Synd. 34	34½	34½	34½
Cities Service new 66	52	51½	52
Cities Service pfd. 18	91½	91½	91½
Consolidated Syndicate 9	1	15-16	1	1
Creole Syndic. 170	14½	14½	14½
Crown Central 2	27	....	....
Curb Synd. C.O.D. 7	34½	33½	33½
Derby Oil pfd. 3	11½	10½	....
Gibson Oil 48	1½	1½	1½
Gulf Oil Corp. Pa. 3	55½	....	....
Kirby Pet. 1	17½	....	....
Leonard Oil 27	1½	1½	1½
Lion Oil 9	23½	23½	....
Lone Star Gas 1	70	....	....
Magdalena Syndic. 1	11½	....	....
Mex. Panuco 7	3½	3½	3½
*Mexican Oil 70	2	2	2
Mountain & Gulf Off 7	1½	1½	1½
Mountain Prod. 20	20½	20½	20½
Marine Oils 1	2½	....	....
New Bradford 15	3½	3½	3½
New Mex. & Ariz. Land 1	11½	....	....
Nor. Cent. Texas 2	17	....	....
Pandem Oil 1	1	....	....
Pantepec Oil of Venez. 1	1½	1½	1½
*Pow Oil 10	33	....	....
Pyramid Oil Corp. 9	11½	11	....
Reiter Foster 1	2	....	....
Richfield Oil 3	27½	27	27½
*Royal Canadian 20	1	....	....
Salt Creek Cons. 1	2	....	....
Salt Creek Prod. 12	31½	31½	31½
Savoy Oil 7	3½	3	3½
Tidal Osage 9	23½	23	23½
Tidal Osage new pfd. 1	87½	....	89½
Tide Water Asso. Oil 10	23½	23	23½
Tide Wtr Asso. Oil pfd. 1	96½	....	....
Venez. Pan. Oil 1	2½	....	....
Warner Quinlan 1	23½	....	....
Wilcox Oil & Gas 1	30½	30½	30½
Mining—			
*Am. Tin & Tung. 230	8	8	....
*Arizona Globe 10	8	....	....
Calumet & Jerome Ut 1	1	....	....
Cons. Coppers 3	3½	....	....
*Divide Extension 10	7	....	....
Elec. Gold Mines 10	3½	3½	3½
*Eureka Crowns 140	6	5	....
*Falcon Lead Mines 10	7½	....	....
*First Th. Gold Mines 20	4	....	....
*Florence Goldfield 20	6	....	....
Golden Center Min. 1	19½	....	....
*Golden States Min. 90	1	....	....
*Hawthorne Min. 1	1	....	....
Heath Min. 1	14½	14½	14½
Hollinger Gold Min. 1	20½	....	....
*Kay Copper 888	1	5-16	1	5-16
*Kerr Lake 1	80	....	....
New Cornelia Cop. 1	33½	....	....
Nipissing Mines 1	6½	....	....
Noranda Mines 10	97½	91½	....
No. Butte Mining 1	3½	....	....
*Red Warrior 20	1	....	....
*Sea Toy 20	1	....	....
So. Am. Gold & Pl. 1	2½	2½	2½
*Spanish, Gold 170	4	4	4
*Stand. Silv-Leaf 10	18	....	....
Tom Reed's Gold Mines 1	9½	9½	....
*Tonopah Extension 10	2	....	....
United Verde Ext. 10	33½	....	....
Utah Apex Mining 1	2½	....	....
Wasatch Con. Min. 1	2½	....	....
Domestic Bonds—			
(Sales in $1000)			
Allied Packer 8s 1939			102½	....
Allied Packer 8s 1942			102½	....
Aluminum 6s 1952			104½	....
Am. Gas & El. 5s & 2014			100½	100½
Am. Pow. & L. 5s 2016			100½	100½
Am. Sand 6s 1939			104½	104½
Am. Thread 5s 1928			101½	....
Am. Water Wks. 6s 1934			103½	....
Am. Wat. Power 5s 1947			101½	....
Amazon Con. 6s A 1958			102	101½
Amoskeag Co. 6s 1963			101½	....
And. Gas & E. 5s 1953			100½	....
Ant. Nitr. Nov. 6½s 1968			101½	101½
Assoc. Oil 6s 1935			100½	....
Beaver Bd. 6s 1937			101½	101½
Boston El. 5s 1948			100½	....
Brazil Tr. 7½s 1952			103½	....
Can. Nat. Ry. 6s 7s 1935			110½	....
Can. Pacif. 4½s 1946			100½	....
Carolina P. & L. 5s 1956			100½	100½
Chile Con. 7s 1942			103½	....
Cities Service 5s 1966			100½	....
Con. Gas Balto. 5s 1939			100½	....
Con. Textile 8s 1941			104½	....
Container Corp. 6s 1946			100½	....
Cuban Tel. 7½s 1941			110½	....
Cumb. Co. Pow. 5s 1956			101½	....
Cuticura 6½s 1937			97	....
Cuticura 6s 1947			97½	96½
Detroit C. Gas 5s 1947			107	....
Detroit City Gas 5s 1950			100½	....
Duke Pri. Pow. 5½s 1966			104	103½
El. Refrig. 8s 1930			100½	....
Fed. Sugar 6s 1933			101½	99
Fisk Rubber 8½s 1941			97½	97½
Fla. Pow. & Lt. 5s 1954			97½	96½
Gair Rob. 7s 1937			100½	....
Gal. Sig. Oil 7s 1930			101½	....
Gatineau Pow. 5s 1956			99½	....
Gatineau Pow. 5s 1958			99½	99½
General Pet. 6s 1928			101½	101½
Goodyear T. & R. 8½s '41			98	98½
Goodyear T. & R. 5s 1958			97½	97½
Grand Trunk 6½s 1936			100	....
Gulf Oil 5s 1937			100½	....
Gulf Oil Penn. 5s			99	98½
Gulf St. Util. 5s 1956			97½	96½
Ind. Oil 8½s 1935			97½	97½
Indiana Limo 6s 1941			95	95
Ind. P. & L. 5s 1957			98	....
Inter. Grt. Nor. 5s 1952			101	....
Int. Paper 6s wi.			102½	....
Jedds High Coal 6s 1941			102½	102½
Lautaro Nit. 8½s 1965			101	....
Lehigh P. S. 5s A 2026			99½	99½
Libby McN. & L. 7s 1931			104	....
Long Isl. Lt. 6s 1945			100½	100½
Manitoba Ltd. 8½s 1951			103	....
McCrory Stores 6½s 1946			103½	103½
Midland Gas 7s 1935			98	....
Mont. Ward Prop. 5s 1946			100½	....
Montreal L. & P. 5s 1951			100½	....
Morris A. Co. 7½s 1930			101½	101½
Nat. Dist. 8½s 1930			101½	101½
Nat. Pow. & Pap. 6s 2026			100½	100½
N.O.T. & Mex. 5s 1935			100½	100½
No. Staten Power 6½s			101½	....
No. States P. ctf. 8½s 1955			103	....
Ohio Power 5s B 1952			99½	99
Ohio Power 6½s D 1935			101	....
Ohio River Ed. 5s 1951			97½	....
Okla. Nat. Gas 6½s			99½	99½
Pac. Gas & El. 5s 1942			97½	....
Penn. Ohio Edison 8s wi.			97	....
Penn. P. & L. 5s D			100	....
Penn. P. & L. 5s D 1953			99½	99½
Phila. El. 5½s 1972			101½	....
Pub. Serv. N. J. 5½s 1959			101½	....
Pure Oil 6½s 1935			103½	103½
Rand Kardex 6½s wi.			99½	99½
Servel Corp. 6s 1951			93	94½
Shawinigan 7s 1951			110½	....
Sioux Sloff 8s 1929			103½	....
S.E.P. & L. 5s wi. 2025			98½	98½
South. Cal. Ed. 5s 1945			101½	....
South. Cal. Ed. 5s 1951			100½	....
So. Gas 6½s 1935			102½	102½
Stand. Oil N. J. 5s 1946			100½	....
St. Oil N. Y. 6½s 1951			107½	107½
Stutz Motors 7½s 1927			97½	97½
Sun Oil 5½s 1939			100½	....
Swift Co. 5s 1932			99½	....
Tel. Pow. & L. 5s			97½	....
Tenn. & Co. 6½s new			100	99½
United Oil Prod. 8s 1931			70½	69½
Utah. Sys. Nov. 7½s 1936			111½	....
U. S. Rubber 6½s 1933			102½	....
U. S. Rubber 6½s 1936			102	....
U. S. Rubber 6½s 1938			102	....

MARKET AVERAGES

NEW YORK, Jan. 19. (Exclusive)—Today's stock range, as compiled by the New York Times:

	High.	Low.	Close.	Net change.
25 railroads	105.24	102.11	102.57	+ .33
25 industrials	174.66	174.80	173.93	+ 1.20
50 stocks	139.96	138.46	139.25	+ .82

BONDS

	Day.	Month.	Year.
40 issues	90.84	+ .08	+ .39	+4.62

Yearly range fifty stocks:

1927	139.93 Jan.	138.82 Jan.
1926	142.55 Dec.	102.63 Mar.
1925	138.21 Dec.	81.15 Mar.
1924	107.26 Dec.	82.26 Apr.
1923	95.52 Mar.	77.15 Oct.
1922	98.86 Oct.	86.21 Jan.
1921	78.15 May	64.33 June
1920	94.07 Apr.	62.76 Dec.
1919	98.58 Nov.	83.73 Jan.
1918	88.16 Nov.	84.12 Jan.
1917	96.46 Jan.	87.47 Dec.
1916	101.51 Nov.	90.92 Apr.
1915	96.18 Oct.	71.90 Feb.
1914	94.30 Jan.	54.47 Dec.

*High for year.

NEW YORK, Jan. 19. (AP)—Today's market averages, as compiled by the Associated Press:

STOCKS

	30 Industrials.	20 Rails.
Wednesday	143.47	130.41
Tuesday	142.28	130.31
Week ago	144.28	127.28
Year ago	140.56	113.31
High, 1927	144.91	130.59
Low, 1927	142.28	129.58

Total stock sales, 1,566,400 shares.

BONDS

	Wednesday	Tuesday
Ten first grade rails	93.60	93.71
Ten secondary rails	95.86	95.99
Ten public utilities	95.83	95.82
Ten industrials	101.43	101.51
Combined average	96.78	96.84
Combined month ago	96.44	....
Combined year ago	93.92	....

Total bond sales (par value) $18,934,000.

U. S. Rubber 8½s 1940	2	100	....	....
Wabash Ry. 5s B 1970

MARGINAL TRADING PLAN

OUR Marginal Plan permits the purchase of certain substantial issues by depositing a portion of the market price of the stock. In the case of Julian Petroleum Preferred, a deposit of one-half cash will handle the purchase of from 5 to 200 shares. The above plan is subject to our usual requirements including interest on the unpaid balance. The purchaser receives all dividends and may sell or take up his holdings at any time. Mail orders solicited.

Prompt delivery on cash purchases.

Phone TRinity 2401 for latest quotations on Julian

MAIL ORDERS PROMPTLY EXECUTED

A. C. WAGY & CO.

Incorporated

Entire Sub-Floor Stock Exchange Building

639 So. Spring St. LOS ANGELES TRinity 2401

straight three year mortgage loans

—building loans
—completed properties
—no payments on principal
—no preliminary fees
—conscientious helpful service

RALPH G. WOLFE COMPANY

1010 Lincoln Bldg. 742 So. Hill St.

Telephone FAber 1371

DIRECTORS—I. Eisner Tom May Ralph G. Wolff Louis M. Lissner Herbert M. Baruch

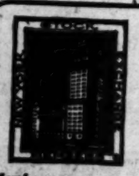

Members
New York Stock Exchange
New York Cotton Exchange
New York Coffee & Sugar Exchange
New York Produce Exchange
New York Curb Market
Chicago Board of Trade
Chicago Stock Exchange
Los Angeles Stock Exchange
New Orleans Cotton Exchange
San Francisco Stock & Bond Exchange
Winnipeg Grain Exchange
Associate Member
Liverpool Cotton Association

Studebaker Corporation

An article discussing the affairs of various Northwestern railway stocks and Studebaker Corporation appears in the current issue of our Fortnightly Review. A copy will be mailed on request.

Private Wires to Principal Cities

E. A. PIERCE & CO.

Successors to

A. A. Housman-Gwathmey & Co.

515 West Sixth Street

Los Angeles

Telephone Trinity 7681

FOR suggestions as to SOUND INVESTMENTS..

Bank of Italy

BOND DEPARTMENT

READ THIS!!

Heads of Financial or Brokerage Concerns; Developers or Subdividers

Only the more successful, better type business man will answer this ad. His business will be established and growing. He will feel the need of a partner, associate, or executive of integrity, ability and experience upon whom he can depend. The advertiser is 35, married; clean, successful record, with broad training and experience along financial, sales and sales executive lines. Formerly in business Los Angeles; recently returned after absence in East as Sales Head of large development company. Will put few thousand into business if satisfactory. Bank and other references. Replies confidential.

Address E, Box 373, TIMES BRANCH

LOANS on STOCKS

5% *and other securities* 6%

Ask Mr. Jarvis Phone TRinity 0078

1002 Financial Center Bldg. 704 So. Spring.

D. G. Grant J. J. DORAN CO. J. J. Doran

INVESTMENT SECURITIES

Members Los Angeles Stock Exchange

206-9 CITIZENS NATIONAL BANK BLDG. Tel. TRinity 1906

CAPITAL

ARE you planning to organize a company? Or have you a stock issue to place?

Our financing service is for organizers desiring to form and finance companies under the guidance of qualified legal, industrial and financial specialists. We are interested in legitimate projects in need of financing. Not all propositions are acceptable to our service—every new project cannot succeed by this or any other plan. But if your proposition is meritorious, the Los Angeles field where we have specialized for over seven years offers a real opportunity for capital, whether small or large.

Before organizing your company or deciding your financing plans, you are invited to consult with us personally.

HITCHCOCK & ASSOCIATES

(Established over 7 years)

713 Insurance Exchange Bldg., 9th and Olive.

Offices in San Francisco and San Diego

MONEY to LOAN

on STOCKS and Bonds

6% Interest per year our only fee!

CASH advanced immediately on your securities—whether listed or unlisted, whether dividend-payers or not. Up to 75% of market value! You pay back as you like—from 3 months to 3 years.

"Established responsibility"

MARTIN-WEBB Co. Inc.

CAPITAL—$250,000.00

NATIONAL CITY BANK BLDG. 8TH & SPRING ST. — VA. 0130

NEW YORK BOND PRICES

NEW YORK, Jan. 19. (AP) — Prices were generally steady in the bond market today as the flow of January investment money continued. Slight recessions took place during a session of buying, which embraced all classes of securities. Chief interest, however, centered in foreign obligations and secondary rail liens.

Responding to news that the National Sugar Refining Company had purchased the refinery of the Warner company, bonds of the latter organization advanced sharply, the refunding 7s and first 7s closing at new high prices. Otherwise the industrial division was only moderately active, slight advances in Barnsdall 6s, Commercial Cable 4s and Sinclair Oil 6½s offsetting fractional declines in other issues. Among the rails, Erie convertible 4s and Chicago and Eastern Illinois 5s attracted the most attention. Demand for utilities bonds focused on Interborough Rapid Transit mortgages, particularly the 5s.

Price movements in the foreign group were irregular. Particular demand was felt by Rhinelbe Union 8s and the French and Belgian issues. Mexican bonds also were firm.

United States government items drooped slightly, with buying light. The Liberty 3½s and the Fourth Liberty 3 1-4s proved the most attractive.

Public offering will be made tomorrow of the $25,000,000 issue of Batavia Petroleum Company 4½ per cent debentures.

The sometimes represent sales of bonds (in thousands of dollars) and the high, low and closing prices in the order given. To simplify, zeros in cents omitted when same in low, and both low and close when same as high.

DOMESTIC

Sales (in $1000) | High | Low | Close

Adams Express col. tr. ... | Ajax Rubber 7s ... | Am. Agr. Chem. 7½s ... | Am. Chain s.f. deb. 5s ... | Am. Cigar 6s ... | Am. Sugar Ref. 6s ... | Do. ref. 5½s ... | Do. s.f. 6s ... | Do. ref. 6s ... | Amoskeag 6s ... | Am. Type Founders 6s ... | Am. Writing Paper 5s ... | Do. 1st 6s ... | Do. ctf. dep. ... | Anaconda Copper 7s ... | Do. 5s ... | Do. 4½s ... | Do. 4s ... | Do. 4s, ctf. dep. ... | Do. 4s, ctf. dep. ... | Do. 4s, ctf. dep.

ONE MILLION DOLLARS

C. Feys & Associates Inc.

nent and Financial Counsel

OFFICERS AND DIRECTORS

S—President, John C. Feys & Associates, Inc.; sident of the California Guaranty Corporation, rector Realty Mortgage Corporation, Oakland; ortgage Insurance Corporation, San Francisco; lice-President Guaranty Mortgage Certificate ion, San Francisco; Vice-President Citizens Co.

—Vice-President, John C. Feys & Associates, Inc.

SMITH—Director, John C. Feys & Associates, Inc.; ident of the Peace for the Highland Judicial Director, First Bank of Highland, Highland, ia; Director, California Guaranty Corporation, Inc.

E—Director, John C. Feys & Associates, Inc.; Realty Mortgage Corporation, Oakland; Realty Mortgage Insurance Corporation, San o; Guaranty Mortgage Certificate Corporation, Francisco; Director, Income Properties, Inc.

R—Director, John C. Feys & Associates, Inc.; years with the Firestone Tire & Rubber Co., Akron, Ohio, and Los Angeles.

S—Director, John C. Feys & Associates, Inc.; ny years with Chase & Sanborn, Coffee Dis- New York.

R—Director, John C. Feys & Associates, Inc.

NNINGS—Director, John C. Feys & Associates, Inc.; merly Secretary, Jennings Investment Corporation, Dallas, Texas, and Associated, with the Ouachita Falls, Texas, and Associated, with the surance & Trust Company, Los Angeles, for 8 years.

CKEY—Director, John C. Feys & Associates, Inc.; e-President, Wimsett System Corporation, years with the Citizens National Bank of Pasadena.

HANS—Director, John C. Feys & Associates, Inc.; mber Board of Education, Los Angeles; Presi- ard of Trust Commission, City Trust Department Angeles; Member Board of Governors, Citizens Company; Vice-President, Consolidated Realty President, American Bank Company, Los k Company; President, First Street Realty Director, Pan American National Bank (now ed).

—Director, John C. Feys & Associates, Inc.; sident, Realty Mortgage Corporation; Vice- Realty Mortgage Insurance Corporation; Income Properties of California; formerly Michigan Securities Commission; Director, Mortgage Certificate Corporation.

GER—Director, John C. Feys & Associates, Inc.; orney at Law, Oakland, California.

H. LINGLE—Director, John C. Feys & Associates, Inc.; 20 years in the mortgage business in Los Angeles.

V. N. HAMAKER—Vice-President, Commercial National Trust & Savings Bank; President, West Coast Building-Loan Association.

W. E. RASMUS—Formerly Director Muster Baking Co., Kalamazoo, Mich.

We Solicit Your Continued Patronage

AT

320 STOCK EXCHANGE BLDG., LOS ANGELES — 320 PINE ST., SAN FRANCISCO

Workmates!

in hand go Gas and Electricity. For eat: Electricity is power—and their come longer, more powerful, each year. has been cheap, efficient heat for more ears. Thomas A. Edison says: "There remote likelihood of GAS being replaced g cheaper or more efficient for many, e years."

ND EMPIRE GAS COMPANY of the Valley offers investors the opportunity esting in its future profits to be earned ving the entire Imperial Valley—the ed farming district.

OSPER WITH THIS COMPANY!

Cumulative Preferred at par $50

y $2.00 of assets for each $1.00 issued

EXEMPT

alifornia Personal Property Tax Normal Federal Income Tax

LEAVITT & CO.

03-606 HELLMAN BANK BLDG. SEVENTH—SPRING | TRINITY 6679

Los Angeles

send me, without obligation, com- tails concerning INLAND EM- AS COMPANY.

LITHOGRAPH COMPANY

SUCCESSORS TO JEFFRIES COMPANY

ESTABLISHED 1894

GRAPHING

EL DIE ENGRAVING & PRINTING

RULING & BOOKBINDING

TELEPHONE TRINITY 9511 — LOS ANGELES ON STREET

"Calpet"

WHAT IS BEHIND the present strength of California Petroleum stock? Is it destined likely to be increased? Will it merge or be absorbed by some other company? Should the stock sell higher?

To answer these questions intelligently you should get opinions, experienced and unbiased investment advice.

Patiently searching through an enormous quantity of financial data to find those securities which we consider sound investments is part of our Investment Counsel service that you should know more about.

When you value an obligation to have complete information. Call, write or

MAIL THIS COUPON

Tell me more about ...ving the stock mentioned on par- ...l program.

Name ...

Address ...

City ... Y19617

City Bond & Finance Co.

...ELLMAN BANK BUILDING ...OUTH SPRING STREET ...ANGELES • TRINITY 5301

THERE WILL BE IMPORTANT NEWS ABOUT ARROWHEAD DEVELOPMENT Available Thursday

...the latest and buy the ...st mining stock in the ...

25 CENTS

Advancing Daily

...ay Up into the Dollars ...ite, Write or Bring in Your ...der. Get the Story.

...ARDS & COMPANY, ...ding Bldg., ...Calif.

...Send me the story on ...

...

...

WHAT'S DOING Today

Los Angeles City Club dinner, clubhouse, 833 South Spring street, 6 p.m. Leo Katz will speak on "Art in Modern Life."

Delta Kappa Epsilon luncheon, University Club, 614 South Hope street, noon.

Delta Chi luncheon, University Club, 614 South Hope street, 12:15 p.m.

Lecture on "The Principles of Natural Methods in the Healing Arts," Burdette Hall, Auditorium Building, 8 p.m. Dr. Philip M. Lovell, speaker.

Proximo Club luncheon, Westlake Park pavilion, 625 South Alvarado, noon. Twelfth anniversary program.

Book reviews, New Public Library, Fifth and Grand, 3:30 p.m. Gertrude Barlow, speaker.

James A. Foshay, Parent-Teacher Association meeting, school auditorium, 2:40 p.m. Amelia Rouchleau will speak.

California Art Club dinner, clubhouse, evening.

Los Angeles W.C.T.U. meeting, First Methodist Church, Eighth and Hope streets, 2 p.m.

Los Angeles Audubon Society meeting, State Building, Exposition Park, 3 p.m.

Shrine Club luncheon, Biltmore, noon.

Los Angeles Shakespeare Club meeting, 715 South Park View avenue, 8 p.m. Dr. Frank Lockwood and Frederick Warde will speak.

Lovers of Shakespeare Society meeting, 313 West Third street, 7:30 p.m.

Lecture on "Coast Accounting," Accountants' Educational Institute, 630 Black Building, 7 p.m. J. A. Sende, speaker.

Panama Canal Zone Club meeting, 730 South Grand avenue, evening.

Lecture on "The Crisis in Mexico," Polytechnic High School auditorium, evening. Paul Harvey, speaker.

Matinee Musical Club tea, Gaylord, 3355 Wilshire Boulevard, 2 p.m.

California Federation of Women's Clubs, federation extension section meeting, Barker Brothers' Auditorium, 10 a.m.

Illustrated lecture by Lieutenant-Commander Byrd on his flight to the North Pole, Gamut Club Auditorium, 1044 South Hope street, evening. Auspices of Lions' Clubs of Southern California.

Women's Democratic League of Southern California meeting, conference room, Bank of Italy, 2 p.m. Election of board of directors.

Business and Professional Club of Los Angeles meeting, 902 Chamber of Commerce Building, 6 p.m.

Southwest Museum exhibit, Marmion Way and Avenue 46, afternoon.

Los Angeles Museum exhibit, Exposition Park, 10 a.m. to 4 p.m.

Free permanent California exhibit, scenic motion pictures, State Exposition Building, Exposition Park, 10 a.m. to 5 p.m.

Illustrated lectures, scenic motion pictures, Chamber of Commerce, 10 a.m. to 4 p.m.

State Societies

Idaho-Utah Society program and dance, 246 South Hills street, evening.

Motion Pictures

Broadway Palace, Broadway, between Sixth and Seventh—"Corporal Kate."

Carthay Circle Theater, Wilshire at Carthay Center — "What Price Glory."

Criterion, Grand and Seventh—"The Silent Lover."

Figueroa, Figueroa and Santa Barbara—"Faust."

Forum, Pico and Norton—"Beau Geste."

Grauman's Egyptian, 6708 Hollywood—"The Better 'Ole."

Loew's State, Seventh and Broadway—"The Show."

Metropolitan, Sixth and Hill—"It."

Million Dollar, Third and Broadway—"The Kid Brother."

Rialto, 812 South Broadway—"Stranded in Paris."

Tally's, 833 South Broadway—"Alaskan Adventure."

West Coast Uptown, Tenth and Western—"Michael Strogoff."

Stage

Belasco, Eleventh and Hill—"The Dove."

Belmont, Vermont near First—"I'm Sitting Pretty."

Biltmore, Fifth and Grand—"Old English."

Egan Theater, Pico and Figueroa—"White Collars."

El Capitan, Hollywood Boulevard and Highland—Dark.

Mason, 127 South Broadway—Dark.

Morosco, 744 South Broadway—"Easy Come; Easy Go."

Music Box, Hollywood Boulevard and El Centro—"Hollywood Music Box Revue."

Orange Grove, 730 South Grand—"One Man's Woman."

Playhouse, 940 South Figueroa—"Loose Ankles."

Wilkes Vine Street, Vine between Hollywood and Sunset—"An American Tragedy."

Varieties

Burbank, Sixth and Main—"Oh, Daddy."

Hillstreet, Eighth and Hill—Sessue Hayakawa.

Hippodrome, Main and Fourth—"The Lawful Cheater."

Orpheum, Broadway between Eighth and Ninth—Herman Timberg.

Pantages, Seventh and Hill—"The Auctioneer."

BUILDING PERMITS

Permits issued yesterday and valued at more than $3000 follow:

DWELLINGS

WARING AVE., 7270. 7 rms., 32x36. H. Schorr, 846 N. Fuller, own. and bldr. $3500

N. POINSETTIA PLACE, 750. 7 rms. 42x80. H. Schorr, 846 N. Fuller, own. and bldr. $4000

FALL AVENUE, 2023. 5 rms. 28x56. S. Field, 1316 Lemoyne street, own. S. Gray, 2121 Sunset Blvd., bldr. $4000

N. VISTA, 116. 6 rms. 36x60. H. Scott, 821 No. Poinsettia Place, own. and bldr. $6000

N. POINSETTIA PLACE, 459-61. 10 rms. 36x74. L. Bigham, 3101 Buchanan, own. and bldr. $4500

LAKEWOOD AVE., 2728. 6 rms. 41x44. F. Rowe, 3320 N. Edgemont, own. and bldr. $4500

LAKEWOOD AVE., 2720. 6 rms. 41x44. F. Rowe, 3320 N. Edgemont, own. and bldr. $4500

WINCHESTER AVE., 1277. 5 rms. 27x46. M. McGillvin, 5185 Oakland street, own. J. McGillvin, 5185 Oakland street, bldr. $4500

COMMERCIAL

SOUTH CENTRAL AVE., 7501-09. Apts., 80 rms. M. Maxwell, 448 Subway Terminal Bldg., own. Western Business Association, 448 Subway Terminal Bldg., bldrs. $50,000

CHAVEZ RAVINE ROAD, 1246. Sanatorium, Barlow Sanatorium Association, 1325½ Chavez Ravine Road, own. B. Bixby, 2317 Somerset Drive, bldr. $9985

S. LAKE STREET, 253. Apts., 32 rms. O. Schultz, 1236 N. Orange Drive, own. F. McMullen, 624 N. Alexandria ave., bldr. $35,000

S. WESTERN AVE., 4310-12. Store and office. S. Silbert, 319 S. McCadden Place, own. and bldr. $7000

S. WESTERN AVE., 4312½. Public Garage. S. Silbert, 319 S. McCadden Place, own. and bldr. $5000

BUSINESS BREVITIES

[Advertising]

The Times Branch office, 621 South Spring street. Advertisements and subscriptions taken. Telephone METropolitan 6700.

THE WEATHER

[Official Report]

LOCAL OFFICE, U. S. WEATHER BUREAU, Los Angeles, Jan. 19.—[Reported by H. B. Hester, Meteorologist.] At 8 o'clock a.m. the barometer registered 30.02; at 5 p.m., 29.94. Thermometer for the corresponding hours showed 48 deg. and 56 deg. Relative humidity, 5 a.m., 81 per cent; 5 p.m., 71 per cent. Wind, 5 a.m., northeast, velocity 10 miles; 5 p.m., southwest, velocity 7 miles. Temperatures, highest, 60 deg.; lowest, 47 deg. Rainfall for season, 3.58 inches; normal to date, 6.76 inches; last season to date, 8.83 inches. Barometer reduced to sea level.

WEATHER CONDITIONS.—Jan. 19: Light to moderately heavy snow or rain has fallen during the past twenty-four hours in the North Atlantic States and the lake region, and in the Missouri and Middle and Upper Mississippi valleys and the northern portion of the Rocky Mountain country, and light to moderate rains have occurred over the North Pacific Slope. The temperature has risen considerably in Texas, Arkansas and Tennessee and in the North Atlantic States, but the changes have not been important elsewhere. In Southern California, fair, cool weather prevailed yesterday. Partly cloudy weather was reported generally this morning with moderate temperature. A storm of moderate intensity is moving in from the Pacific Ocean over Oregon and Northern California. Its eastward movement may be expected to give unsettled weather in this vicinity Thursday, with probably rain. Moderate temperature will prevail.

SUN, MOON AND TIDES.—Los Angeles, Jan. 20: Sun rises 6:57 a.m., sets 5:11 p.m. Moon rises 7:04 p.m., sets 8:36 a.m. Los Angeles Harbor, Jan. 20: High tides, 10:37 a.m. and 11:31 p.m.; low tides, 4:15 a.m. and 5:04 p.m.

LOCAL TEMPERATURES.—Jan. 19: Minimum and maximum temperatures from Southern California points, reported yesterday to the Los Angeles office of the U. S. Weather Bureau, were as follows:

Stations—	Max.	Min.
Barstow	60	42
Corona	57	41
El Cajon	60	41
Escondido	58	39
Imperial	62	44
Los Angeles Harbor	54	44
Mt. Wilson	43	28
Newport Harbor	60	43
Pasadena	61	39
Pomona	61	39
Porterville	56	34
Rancho Santa Fe	61	44
Redlands	62	39
Riverside	61	39
San Bernardino	57	44
San Fernando	58	37
Santa Ana	64	39
Santa Barbara	62	49

LOCAL FORECAST

For Los Angeles and vicinity: Cloudy, with occasional rain, followed by clearing and cooler Friday.

STATE FORECAST

SAN FRANCISCO, Jan. 19.—Weather forecast: San Francisco and vicinity: Probably rain; moderate temperature; fresh south, becoming west winds.

Northern California: Rain; moderate temperature; fresh and strong south to west winds on the coast.

Sacramento, Santa Clara and San Joaquin valleys: Rain; moderate temperature; moderate south winds.

Southern California: Cloudy; probably rain over west portion; moderate temperature; moderate variable winds.

ARIZONA FORECAST

PHOENIX (Ariz.) Jan. 19.—Forecast for Arizona: Unsettled Thursday and Friday, probably with snow in northeast and rain in south and west portions; no decided change in temperature.

COLORADO RIVER

YUMA (Ariz.) Jan. 19. — [Reclamation Dispatch from the U. S. Reclamation Service.] Gauge height Colorado River, 18 feet. Discharge, Wednesday, 5000 cubic feet.

TEMPERATURES

Stations—Conditions, 5 p.m.	Tempera-tures— Max.	Min.	Precip-itation.
Abilene—Clear	54	40	T.
Boise—Cloudy	40	20	.18
Boston—Cloudy	30	26	0
Buffalo—Cloudy	44	28	.12
Chicago—Partly cloudy	32	22	T.
Denver—Clear	49	25	0
Des Moines—Partly cloudy	30	13	T.
Dodge City—Cloudy	38	14	0
El Paso	52	44	0
Eureka—Raining	52	44	.53
Flagstaff—Partly cloudy	43	18	0
Fresno—Cloudy	50	43	.06
Galveston—Cloudy	66	60	.02
Grand Junction	46	18	0
Havre—Clear	3	—35	0
Helena—Snowing	8	—4	.02
Huron—Partly cloudy	8	—4	0
Independence	56	34	0
Kamloops	—0	—20	0
Kansas City—Cloudy	36	16	0
Knoxville—Cloudy	36	28	.01
Lander	34	6	0
Los Angeles—Cloudy	60	47	0
Memphis—Raining	40	38	.03
Modena—Cloudy	44	30	0
Needles—Partly cloudy	54	33	0
New Orleans—Partly cloudy	72	58	0
New York—Cloudy	30	26	0
North Head—Clear	52		.02
Oklahoma—Cloudy	32	20	0
Omaha	14	0	0
Phoenix—Partly cloudy	54	32	0
Pittsburgh—Raining	52	44	.38
Portland, Or.—Snowing	34		.58
Rapid City—Snowing	8	—4	T.
Red Bluff—Raining	46	44	.24
Roseburg—Raining	50	42	.02
Roswell—Clear	58	28	0
St. Louis—Cloudy	34	30	.02
St. Paul and Minneapolis—Clear	4	—7	0
Sacramento—Raining	52	46	.06
Salt Lake City—Cloudy	46	32	0
San Diego—Cloudy	60	50	0
San Francisco—Raining	56	46	.08
San Luis Obispo—Raining	56	43	.01
Santa Fe	44	22	0
Seattle—Clear	36	30	0
Spokane—Clear	20	2	0
Tampa—Clear	72	56	0
Tonopah—Partly cloudy	40	28	0
Tucson—Clear	61	30	0
Washington—Raining	36	30	.15
Winnemucca—Cloudy	44	30	T.
Winnipeg—Snowing	—2	—18	T.
Yuma—Partly cloudy —Below zero.	66	38	0

VITAL RECORD

MARRIAGE LICENSES

The following marriage licenses were issued yesterday. Name and age given.

ARNDT—MANSFIELD, Edwin K. Arndt, 25; Sara J. Mansfield, 19.

ARNONE—CROSIER. Louis P. Arnone, 22; Rose Mary Crosier, 18.

BOGGIO—CASANOVA. George Boggio, 30; Valentine Casanova, 22.

BROWN—MARTIN. Edwin M. Brown, 46; Anna M. Martin, 52.

CLINE—RIDINGER. Roy J. Cline, 23; Margaret Nelma Ridinger, 18.

DAVIES—ALLEN. Valentine G. Dobbs, 31; Ethel Willis Allen, 33.

DAVIES—WILLIAMSON. David R. Davies, 29; Fay L. Williamson, 25.

DENCH—PORTER. Michael Dench, 30; Harriette Marie Porter, 28.

DENTON—CREEL. Thomas S. Denton, 56; Allen B. Creel, 51.

GIPE—WISE. Henry E. Gipe, 31; Pearl Wise, 28.

GOBLE — HARRIOTT. Oliver R. F. Goble, 21; Gertrude Anna Harriott, 20.

GREENING—OREGGA. Fete Greening, 22; Beatrice Orregga, 18.

GREY—FRANCILLO. Robert L. Grey, 33; Sara A. Francillo, 29.

GUMZI—KAWAI. Hajime Gumzi, 39; Umeyo Kawai, 29.

HARPER — HARPER. Howard K. Harper, 30; Lois E. Harper, 30.

HILL—NIX. Harry Eugene Hill, 30; Helen Louise Nix, 26.

HUDSON—BARGER. Thomas B. Hudson, 44; Jennie T. Barger, 48.

JOHNSON — BACHER. Richard A. Johnson, 19; Colleta A. Bacher, 18.

JONES — BLAKE. Jess Ernest Jones, 24; Clara Regenia Blake, 24.

KENNEDY — BENNETT. Weldon Lonidas Kennedy, 26; Ruth Helen Bennett, 23.

KIRBY — PILLARS. Cecil Ernest Kirby, 37; Frieda T. Pillars, 47.

LAMB — FUNK. R. B. Lamb, 39; Georgia E. Funk, 37.

LOUISE—CORTASA. Jerome K. Louise, 21; Rose M. Cortasa, 18.

MALEY—KEARY. Barry Edward Maley, 27; Alice M. Keary, 29.

MARTINES — GONSALES. Vidal Martines, 26; Pilar Gonsales, 18.

MIROLLA — LAMM. John Mirolla, 24; Ethel Lamm, 24.

MORRIS—DAVIS. Jack William Morris, 30; Ina Louise Davis, 26.

MORRISON—SIDDONS. William S. Morrison, 24; Clara Joanna Siddons, 25.

NACIOPOULOS—PAUL. Arthur N. Naciopoulos, 28; Ella Paul, 26.

PLACH — LEUSCHNER. Harry Benjamin Plach, 31; Johanna Elsbeth Leuschner, 17.

PRETTYMAN — GROSSKREUGER. Charles Finis Prettyman, 31; Viola Louise Grosskreuger, 25.

RADER — EYNEARSON. Charles F. Rader, 43; Rita Ethel Eynearson, 27.

RAMOS—RUIZ. Amado Ramos, 29; Refugia Orozco Ruiz, 19.

SKINNER—PHILLIPS. Arodie Burnell Skinner, 24; Evelyn Phillips, 20.

SYKES—PIGGOTT. Albert Joseph Sykes, 21; Mildred Parker Piggott, 17.

TUCKER — WALKER. Osmond M. Tucker, 21; Florence V. Walker, 20.

VILLA—RAMIREZ. Charles J. Villa, 32; Ofelia Ramirez, 29.

WELTY—RUFF. Kenneth H. Welty, 21; Vera B. Ruge, 20.

BIRTHS

Names, sex, place and date of birth.

ABRAMS. Mr. and Mrs. Frederick. Daughter. Queen of Angels Hospital, January 15.

BECKETT. Mr. and Mrs. O. Daughter. Benedict Maternity Hospital, January 12.

BELLEVILLE. Mr. and Mrs. Alfred. Daughter. Bryan Lodge Hospital, January 15.

BULLEN. Mr. and Mrs. V. Daughter. Good Samaritan Hospital, January 16.

CLARK. Mr. and Mrs. Marcus, Boy. Sylvan Lodge Hospital, January 15.

CLOUGH. Mr. and Mrs. William. Daughter. Cunningham General Hospital, January 14.

CURTIS. Mr. and Mrs. Earl. Boy. 2004 East Seventy-fourth street, January 5.

DEFTT. Mr. and Mrs. Dwight. Boy. Hollywood Hospital, January 13.

ESTABROOK. Mr. and Mrs. Thomas. Boy. St. Vincent's Hospital, January 18.

FORE. Mr. and Mrs. Harry. Daughter. Good Samaritan Hospital, January 16.

GLASCOCK. Mr. and Mrs. Forest. Boy. 6113½ Clarus street, January 15.

BIRTHS

Names, sex, place and date of birth.

HALE. Mr. and Mrs. Bert. Daughter. Southwest General Hospital, January 18.

HATNER. Mr. and Mrs. Walter. Daughter. 8454 Bladdville street, January 17.

HITCHCOCK. Mr. and Mrs. Harley. Boy. St. Vincent's Hospital, January 17.

IRNLAN. Mr. and Mrs. Robert. Boy. 19140 Cantara street, January 17.

LINCHAN. Mr. and Mrs. William. Daughter. Queen of Angels Hospital, January 15.

MAVERICK. Mr. and Mrs. L. A. Boy. Good Samaritan Hospital, January 12.

MAXWELL. Mr. and Mrs. Richard. Boy. 11144 Strathern street, January 17.

McCLAREY. Mr. and Mrs. Hugh. Boy. Good Samaritan Hospital, January 14.

MOORE. Mr. and Mrs. Thomas. Boy. Private Home Hospital, January 12.

MUELLER. Mr. and Mrs. Douglas. Daughter. Good Samaritan Hospital, January 14.

MURRAY. Mr. and Mrs. Virgil. Boy. 14122 Gilmore street, January 14.

PEYTON. Mr. and Mrs. Clarion. Boy. 2371½ East Sixty-sixth street, January 13.

REX. Mr. and Mrs. Floyd. Boy. 4615 South Wall street, January 15.

SCHABRA. Mr. and Mrs. Mich. Boy. 1831 Albion street, January 17.

STEWARD. Mr. and Mrs. Harold. Boy. Hollywood Hospital, January 18.

STIRK. Mr. and Mrs. Frank. Daughter. 8619 Adair street, January 16.

VOGEL. Mr. and Mrs. Charles. Boy. Private Home Hospital, January 12.

WOLTERS. Mr. and Mrs. F. E. Daughter. 1944½ East Sixtieth street, January 18.

DIVORCE SUITS FILED

BONE, Mosie Pant against Gladis Melvin.

BURGESS, Louise Hutchinson against Thomas A.

CLINE, Florence Parvin against Ray Eldon.

COMBS, Lucille against Wyman T.

EGGLETON, Eleanor C. against George D.

ELLIS, John D. against Mabel Agnes.

EVANS, Virginia against Robert M.

FERGUSON, Ira L. against Robert Young.

FISHER, Cora L. against J. J. W.

FRANKLIN, Maude P. N. against Henry C. D.

FULTON, Lee A. against Viola.

GIMBY, Margaret J. against Fred J.

GREENWOOD, Nellie V. against John W.

GUILLIAMS, Mabel L. against Andrew E.

LEE, Thomas against Mary.

LENGEL, Verna against Alberta.

McKINLEY, David Ray against Lillian Mae.

MORAN, Ethel A. against Frank W.

PLATT, Loretta Josephine against Mathew Gault.

REEVES, Marion M. against Mary A.

RICHLAND, Mary against Charles Henry.

ROSE, Doris M. against Leslie M.

SCHORN, Margarita against Abraham.

SMITH, Margaret H. against Frank O.

STEELE, Zella V. against Marshfield.

VAN HORN, Esther against John.

VOGEL, Rose J. against Charles.

WARRMAN, Gladys E. against Martin B.

WEBB, Frank R. against Allie E.

WITHERELL, Minnie F. against Grace.

YEATTS, Elizabeth C. against Walter G.

DIVORCE DECREES GRANTED

BOLYARD, Irma F. from John.

ENGLISH, Herschel Briggs from Bonjenne F.

FREEMAN, Verna from Alfred H.

HAMER, Jessie M. from Alfred Albert.

HARRIS, Estelle from Moses.

KELSEY, Mary Elizabeth from Dick.

KERN, Maria from William R.

KINDER, Lina from Charles.

KUBOTA, Masajiro from Hara.

LOMELIN, Simona O. from Marcilino M.

MARSHALL, Dwight W. from Dorothy.

OSENFORTH, Violet G. from Oren.

PRITCHARD, Elizabeth M. from Ambrose H.

SALINAS, R. A. from Carmen.

SCHOBER, Lola B. from Jacob.

SMITH, Miriam from Edward Arnold.

SNUFFIN, Ruby F. from Ed M.

YEARICK, Edna Marie from Kenneth Ross.

NATURALIZATION PETITIONS

Petitions for naturalization, with name, nationality and residence given, have been filed with the United States District Court, as follows:

Gaziel Mandelbaum, 1146 South Windsor Boulevard; Poland.

Morris Feuerstein, 940 East Forty-third street; Poland.

Ellen Mary Sealand, 2234 Iman street; Norway.

Alf Holt Sealand, 2234 Iman street; Norway.

Giovanni Sunaldino, 415 Cottage Home street; Italy.

Nicola Sunaldino, 812 Bernard street; Italy.

Johannes Le Kreuhner, Van Nuys; Denmark.

Matthew Henry Snowdon, 5208 Longfellow street; England.

Pietro Capussi, 815 North Broadway; Italy.

John Thomas Mcfadzen, Arcadia; England.

James Henry Morgan, Azusa; England.

Hersch Leib Gutman, Modena; Russia.

Rosanna Maude Mary Halladay, Long Beach; Canada.

Howard Haddon Halladay, Long Beach; Canada.

Abraham Isaac Vieg, 1231 Leighton avenue; Poland.

Carl Durflinger, 1403 West Fifty-ninth Place; Austria.

Filomena Turchi, Santa Monica; Italy.

Christian Canble, 1078 Long Beach avenue; Italy.

Lena Bellif, 1390 Redondo Boulevard; Switzerland.

Perets Israelovitch, 844 North Berendo street; Russia.

Gillel Perspektzhoff, 1946½ West Temple street; Russia.

OFFICIAL DEATH LIST

Name and place of death—	Age.	Date.
BAMFORD, Esther. Los Angeles	68	Jan. 17
BOND, Arthur. Los Angeles	70	Jan. 17
BROWN, Tom. Los Angeles	46	Jan. 19
DOE, John. Los Angeles	39	Jan. 15
EZELLE, Julia. Los Angeles	82	Jan. 16
FRANKLIN, Edward. Los Angeles	41	Jan. 17
GUNN, Robert. Los Angeles	39	Jan. 15
GRANT, Bess. Los Angeles	26	Jan. 16
HASKELL, Julia. Los Angeles	64	Jan. 17
JACOBS, Virginia. Los Angeles	23	Jan. 16
KNUTSON, Norman. Los Angeles	29	Jan. 16
McCANE, Minnie. Los Angeles	39	Jan. 15
NOBLE, Betsy. Los Angeles	94	Jan. 15
OSBORNE, Mary. Los Angeles	63	Jan. 15
PEUNOEL, Ophelia. Los Angeles	70	Jan. 16
RICHEY, Elizabeth. Los Angeles	73	Jan. 17
SCHWADE, Juniper. Los Angeles	21	Jan. 18
SHAW, Ethel. Los Angeles	46	Jan. 18
SNIDER, Samuel. Los Angeles	94	Jan. 18

DEATHS

With Funeral Announcements.

ADAMS, January 19, Albert E., at his home, 161 East Grand View avenue, Sierra Madre, aged 63 years.
Prayers at the home Friday, January 21, at 1:30 p.m. Funeral services at 2 p.m. at the Presbyterian Community Church, Arcadia. Interment, San Gabriel Cemetery. Ray A. Grant, funeral director.

ARMSTRONG. At 2141 South Los Angeles street, Miss Sarah Armstrong, beloved sister of Mrs. M. J. Herrick.
Funeral services Friday, January 21, at 3 p.m., from the chapel of W. A. Brown, 1815 South Flower street.

BRUNNER. January 17, at 1360 Spaulding avenue, John Brunner, aged 75 years.
Funeral services will be held Friday, January 21, at 2 p.m., from the chapel of Gates, Orme & East, 1726 North Highland avenue, Hollywood. Interment, Hollywood Cemetery.

BUCKLEY. Morris F., aged 67 years, a native of Kerry, Ireland, husband of the late Anna H., and father of Fred H. Buckley.
Remains will lie in state in the chapel of Pech & Chase Co., 1212 South Figueroa street, until Friday at 9 a.m. Requiem mass at St. Vibiana's Cathedral at 10 a.m.

COPLEN. January 19, Elbert M. Coplen, beloved husband of Florence Coplen; loving father of Elbert, Jr., Yorke and Dorothy Coplen.
Funeral Friday, January 21, at 4:15 a.m., from chapel of Cunningham & O'Connor, 1021 South Grand avenue. Requiem mass at the Immaculate Heart Church at 9 a.m. Interment, Calvary Cemetery.

COSTON. January 19, Jennette, beloved wife of John R. Coston, daughter of Mary E. Nobley; sister of Mrs. A. R. McCartan, Mrs. W. J. Cowles, Mrs. William Talbot.
Funeral Friday, January 21, at 2:30 p.m., from the chapel of Cunningham & O'Connor, 1021 South Grand avenue.

COTHAM. In this city, Paul M. Cotham.
Remains at Pierce Brothers, 720 West Washington street. Notice of funeral later.

DOWNS. At 894 South Norton avenue, January 19, Mary E., beloved wife of John W. Downs; mother of Leo C. and John G. Downs; sister of Mrs. Sarah Crabling.
Funeral from the chapel of Robert Sharp & Son, 921 Venice Boulevard, Friday, January 21, at 2:30 a.m. Requiem mass at St. Gregory's Church at 9 o'clock. Interment, Calvary Cemetery.

EAGLETT. William Eagleta.
Remains at chapel of Gus Alvarez & Moore.

ESTES. Rolleno Frances Estes, aged 9 years, devoted daughter of Mr. and Mrs. Rolla Estes and loving sister of Merle Estes.
Private services today at 2 p.m. from the parlors of L. F. Utter, 4264 South Broadway.

EVERS. Owen J. Evers, aged 85 years, beloved husband of Mrs. Ida A. Evers, and father of Mrs. Elsie Houston of Los Angeles and Howard G. Evers of Long Beach, Cal.
Funeral services Friday, January 21, at 10 a.m., from the chapel of W. A. Brown, 1815 South Flower street.

FALLS. January 19, William W. Falls, beloved husband of Annette Falls, loving brother of Mrs. D. S. Greenwood.
Services Friday at 11 a.m. from Pierce Brothers' chapel, 720 West Washington street, under the auspices of B. P. O. Elks, No. 99. Interment, Mountain View Cemetery, Pasadena.

GILBERT. At 633 East Sixth street, January 19, William H. Gilbert, beloved husband of Sarah Gilbert.
Funeral services Friday, January 21, at 10:30 a.m., from the chapel of R. C. Dellenbaugh & Co., 639 Venice Boulevard.

GILLESPIE. At 1257 West Adams street, Herbert S. Gillespie, aged 41 years.
Remains at parlors of E. Clair Overholtzer Co., 1234 South Grand avenue.

GODFREY. Funeral services for Lottie L. Godfrey, wife of Dr. W. L. Godfrey, sister of Mrs. Annie MacKinnon, today (Thursday) at 1 p.m. from Pierce Brothers' chapel, 720 West Washington street.

HARDY. January 19, V. L. Hardy.
Notice of funeral later. W. A. Brown, funeral director.

HEINBERG. Of 1414 North Avenue 53, Vivian N. Heinberg, beloved wife of August C. Heinberg, mother of Gordon Heinberg.
Remains in care of Crosse's, Eagle Rock. Funeral services at the Little Church of the Flowers, Forest Lawn, today at 3 p.m.

JEFFREY. Hugh S., late of 1478 Wenzel Drive. Funeral services today at 2:30 p.m. from the Le Roy Bagley Mortuary, 5449 Hollywood Boulevard.

KAUDY. January 18, Nicholas L., at his late residence, 639 West Thirty-fifth Place. Rosedale at Kenesaw Brothers.

DEATHS

With Funeral Announcements.

KENT. January 19, at 836 West Fiftieth street, Paul H. Kent, beloved husband of Mary F. Kent; loving father of Frank A., John A. and David F. Kent.
Remains will lie in state today (Thursday) from 3 p.m. to 8 p.m. at Pierce Brothers' chapel, 720 West Washington street. Requiem high mass Friday at 10 a.m. at the Holy Cross Church, Forty-seventh and South Main streets. Interment, Calvary Cemetery.

KINNEY. January 18, at 639 North Seventh street, San Pedro, Cal., Miss Mary Agnes Kinney, late of Leadville, Colo., aged 39 years.
Solemn high mass at Mary Star of the Sea Church, Friday, January 21, at 9 a.m. Interment at Wilmington Cemetery. Palm & McLinn in charge.

LAMBERT. M. F., aged 77 years, beloved father of Mrs. C. F. Wagner of Hollywood, Mildred Lambert of Rutherford, N. J., Mrs. C. H. Briggs and Mrs. George Hoffman of Detroit, Mich.
Funeral at 2 p.m. today at the Hollywood Cemetery chapel. J. H. Riedesam in charge.

LESLIE. Albert R., late of 2011 South Fourth street, Alhambra, Cal.
Funeral today at 2:30 p.m. at chapel of Walter C. Blue, Inc., 717 West Washington street, under auspices of Stanton Post, No. 56, G.A.R.

LOUDEN. Funeral services for Arthur Louden, member of the Woodmen of the World, will be held today at 2 p.m. from the chapel of Graham & Isbell, 918 West Washington street.

MAULDING. January 19, Thomas R. Maulding.
Remains at the chapel of W. A. Brown, 1815 South Flower street. Notice of funeral later.

MERRILL. Mrs. Susan L. Merrill, wife of Leonard Merrill; aunt of Mrs. Mary Richardson Wray of Los Angeles and Mrs. Sue Keizer of Quincy, Ill.
Funeral services Friday, January 21, at 3 p.m., from the chapel of W. A. Brown, 1815 South Flower street. Interment, Hollywood Cemetery.

MOLINDER. The funeral services of Mrs. Caroline Molinder will be held Friday, January 21, at 1 p.m., from the chapel of W. A. Brown, 1815 South Flower street.

MORRIS. Lewis, late of 4839 Lexington avenue.
Remains at the parlors of the Francis Y. Hall Co., 1307 South Flower street. Funeral notice later.

MUMMERT. Funeral services for Paul Mummert will be held Friday at 3 p.m. from the chapel of E. Clair Overholtzer Co., 1234 South Grand.

NEE DAUNER. Paulina Anel, of Inglewood, Cal., January 19.
Funeral will be held at the Little Church of the Flowers, Forest Lawn Cemetery, Saturday, January 22, at 2 p.m. Beaver & Matson in charge. (Chatsworth, O., papers please copy.)

NEEDHAM. Funeral services for Dana Needham of 1137 West First street, will be held Friday, January 21, at 2 p.m., from the chapel of the Washington Undertaking Co., 725 West Washington street. J. D. Robinson, director.

OBRIKAT. January 19, Otto J. M. Obrikat, aged 45 years.
Remains at Edwards Brothers.

PARKS. At 3260 Holyoke Court, Willa L. Parks, aged 56 years, beloved wife of Homer T. Parks; loving mother of Joe Kent Parks.
Funeral today at 1 p.m. from the Little Church of the Flowers. E. Clair Overholtzer Co., directors.

POTTER. Funeral services for Frank Potter, today at 2 p.m., from Pierce Brothers' chapel, 720 West Washington street.

SMITH. January 19, Milo Smith, aged 56 years.
Services at Forest Lawn Cemetery chapel Friday at 3 p.m. Garrott Brothers, directors.

SOMERS. January 18, at 984 West Santa Barbara, William G. Somers, beloved husband of Margaret O. Somers, loving father of Albert A. and Monroe G. Somers.
Services Saturday at 3 p.m. from Pierce Brothers' chapel, 720 West Washington street. Interment, Inglewood Park Cemetery.

STATON. James, beloved son of Mr. and Mrs. John Staton.
Funeral today at 11 a.m. at Evergreen Cemetery. Gus Alvarez & Moore, directors.

STROUP. Zulubell Heise.
Funeral services today at 10:30 a.m. at the chapel of the Francis Y. Hall Co., 1307 South Flower street.

TURNER. Mrs. Sylvia, late of 1716½ South Maple street.
Interment, Terre Haute, Ind. Remains at the Interment, Terre Haute, Ind. Remains at the Hollywood Mortuary.

WILLIAMS. In this city, January 19, William T. Williams, formerly of 324 West Twenty-third street, loving father of W. H. Williams.
Funeral services Friday, January 21, at 3 p.m., from Pierce Brothers' chapel, 720 West Washington street.

FUNERAL NOTICE

STANTON POST, ATTENTION

You are requested to assemble in Rosedale Cemetery, at Stanton Post Commandery Plot, at 3 p.m. today, to attend the funeral of our late comrade, John S. Kenyon, Past Commander of Stanton Post. Also to attend the funeral of our late comrade, Albert S. Lesllie, at 9:30 p.m., also today at Stanton plot.

HARVEY LUNDY, Commander.
D. B. WOLCOTT, Adjutant.

FUNERAL DIRECTORS

RUPPE MORTUARY
Best Equipped, Oldest Established in Los Angeles
945 SOUTH FIGUEROA TR. 3153
6100 SOUTH WESTERN VN. 4151
3903 COMPTON AVENUE DE. 7214

EDWARDS BROTHERS, INC.
SERVICE, ECONOMY, RELIABILITY
936 Venice Boulevard (18th street.) WE. 5848

GEORGE B. REMINGTON
1133 S. FLOWER STREET

E. CLAIR OVERHOLTZER CO.
WE. 6147. 1234 South Grand.

WASHINGTON CO. J. D. ROBINSON
735 West Washington street. WE. 5613.

PIERCE BROS. & CO.
720 WEST WASHINGTON ST. WE. 6190.

GARRETT BROTHERS
921 Venice Boulevard (16th street.) WE. 2020.

GEORGE A. FITCH, INC.—A. E. MAYNES
1301 South Hope street. TRinity 5065.

E. C. KOOP, 1314 W. WASHINGTON

Robert Sharp & Son WE. 4443

CEMETERIES

INGLEWOOD PARK CEMETERY
MAUSOLEUM CREMATORY COLUMBARIUM
Three hundred acres, wonderfully landscaped, with beautiful lawn, trees, flowers, lake, winding walks and roads. All perpetually cared for, in this supreme last resting place. For information call Thornwall 6627.

FOREST LAWN MEMORIAL PARK
Cemetery, Mausoleum, Crematory
"The Cemetery Unusual"
Busy form of burial under perpetual care.
"Among the Hills"
Glendale Avenue & San Fernando Road

BEAUTIFUL HOLLYWOOD
Cemetery-Mausoleum-Crematory
Convenient and Permanent
6000 Santa Monica Boulevard
Holly. 8455. Hempstead 2830

CEMETERY LOTS

MUST sacrifice six burial lots, close to front entrance, for $35 each. Mr. Geyer, BE. 2845.

FLORISTS

THE ALEXANDRIA FLORIST
HOTEL ALEXANDRIA
VA. 3091 FOR EXQUISITE FLORAL DESIGNS

San Francisco Shipping Agent Seeks Divorce

SAN FRANCISCO, Jan. 19. (AP) Hugh B. Brittan, general passenger agent of the Pacific Steamship Company, filed a suit for divorce against Mrs.

The Times
LOS ANGELES

Vol. XLVI. THURSSDAY MORNING, JANUARY 20, 1927. PART II. 22 PAGES. POPULATION { By the Federal Census—(1920)— 576,671 By the City Directory—(1927)—1,372,458

Pricking Pains In Your Thigh?

Apply Tyzmol For Relief!

When you feel those stabbing, aching pains that travel down the thigh and into the heel, don't wait to see if you have sciatic neuritis. Go to the nearest drug store and get a bottle of Tyzmol. Its penetrating, healing, soothing, absorbent vapor quickly relieves the pores and helps to draw out pain and inflammation for good.

Tyzmol is highly recommended to relieve pain in any part of the body, whether caused by neuritis, neuralgia, sciatica or rheumatism. Apply a little to the affected part and right away fortune ceases. That tight, drawn feeling in the skin soon disappears, along with it goes the severe inflammation which is responsible for pain, soreness and stiffness.

Anybody can use Tyzmol with perfect safety, because it contains no drugs of any kind. Nothing like it for drawing up a stiff, aching back or relieving agony out of painful sciatica. Price $1 at The Owl Drug Co. or any other good drug store anywhere. Advertisement.

FACIAL ERUPTIONS unsightly and annoying—do as proved by one application of Resinol

Del Mar
by Stratford Inn
Southern California

California's favorite playground . . . where life is at its best

such thing as winter at Del Mar, for most equable all year climate in California. spring days in an alluring setting of ra; picturesque vistas of Torrey pines, nd palms; the roar of surf nearby—that

n, or your favorite sport. Horseback nis, surf or plunge bathing, golf, dancing.

es. Luxurious appointments. Cuisine erican plan. Moderate rates. A four Los Angeles over scenic coast highway or ta Fe. For reservations, phone or write Del Mar, Desk 00.

Hotel Del Mar
Del Mar, California
105 Miles South of Los Angeles
25 Miles North of San Diego

OUS NEW R PATENT!

sitively cuts off all gas burners device is now equipped on all eaters.

se this thermostat pilot control.

PHREY
Best-Built Heater
the turn of the faucet—anytime you pay only for what you use.
cannot equal it with any other equipment.
ure sent free upon request.
Easy Payments

OYCE
Phone TU. 1905

Cemetery
soleum Unit
ort Time Only
d)
Completion
wood
ociation
a Blvd.

ROSSAN JURY QUIZ PROSPECT

Investigations Point to Action on Accusations

Juror Talesman Embodies Charges in Affidavit

Jurors Assert Deliberations "Open and Above Board"

Following the discharge of a grand jury investigation of circumstances surrounding the three-hour deliberations of the county grand jury which heard the case in the Carroll B. Crossan murder case hence large last night on the floor in the two instances were sharply drawn.

Prior to the commencement of Dep. Dist. Atty. James Costello that he had affidavits from eleven jurors declaring the deliberations "open and aboveboard," Ernest Head, elderly juror, the hung the jury on his refusal for acquittal, made amazing

It had charged that he was prevented by some members of the jury and one attending bailiff from being refused to change his vote. It charged also that one of the jurors told him he would never get him to serve on another jury in Los Angeles county because of his action in the Crossan jury.

INDEPENDENT INQUIRY

Atty. Mr. Head was preparing an affidavit setting forth in detail the alleged irregularities in the jury's conduct and that of court attaches, when Asst. Dist. Atty. Paul W. Schenck, counsel for Crossan, declared he would lay before the proper authorities the facts of his independent investigation and demand a grand jury investigation.

Affidavits already in his possession, Mr. Schenck said, charges two bailiffs with entering and ransacking Mr. Head's room while he was locked up in the jury room deliberating with his fellow-jurors. The affidavit charges also that the two bailiffs declared they would see to it that Mr. Head was never permitted as another Los Angeles county jury, because of his actions on the Crossan jury.

"From what evidence I have gathered," Mr. Schenck said, "I am convinced that there were some glaring irregularities in the conduct of the jury and the conduct of court officials. I am going to push the investigation as far as possible and bring my facts before the proper authorities and demand a grand jury investigation."

Crossan was tried on a charge of slaughter growing out of the death of two small girls at Venice on July 5th. The girls were caught in the path of Crossan's falling airplane and smiled to death. He will face trial again on the 31st inst.

"WANT TO EXPLODE"

Dep. Dist. Atty. Costello declared in his affidavits sworn to by eight members of the deadlocked jury who say under oath that all members of that body were "open and aboveboard." They were absolved from all save Mr. Head, Costello said, adding that he had not yet decided to approach the grand jury.

"We are sitting tight, all ready to exercise the opportunity presented," Costello said.

It is rumored that when the case goes into court again on the 31st inst. he will ask the court to issue an order compelling the new jury to begin anew and bar from the motion to sit in it even in until a verdict is reached.

Jurors have sworn to affidavits, Costello, maintaining that they were questioned and cross-examined privately by men who represented themselves as newspaper reporters or law students. The latter, the prosecutor states, put their questions under the guise of wishing to complete knowledge of the inner workings of a jury.

YOUNG TRAVELER AT JOURNEY'S END

Miriam Lucile Rose

SMALL GIRL TRAVERSES LONG TRAIL

Daughter of Mining Man Journeys from Bolivia to Milder Climate Here

Two of the most prized souvenirs which Miriam Lucile Rose, 6 years of age, brought back with her from South America when she arrived in Los Angeles this week after a journey by rail and water of nearly 5000 miles, were a doll which speaks and protests in truly Bolivian fashion and a native Bolivian costume of which she is very proud.

Miriam arrived here after a journey lasting nearly a month from Antofagasta, Chile, seaport for much of the west coast, where she with her mother went last August to pay a visit to her father, E. Herbert Rose, who has been stationed for several years in the Andean wilderness as a mill superintendent for the Patina Mines and Enterprise Corporation, which operates large tin mines in Llallagua, Bolivia.

The rigors of the Bolivian climate and the altitude of 17,000 feet proved too much for little Miriam to stand and a week after her arrival in the mining camp where her father was stationed she was stricken with pneumonia and had to be removed to the mission school at Cochobambo, which is 8000 feet above sea level. After five weeks of rest Miriam became well and strong and went back to Llallagua to rejoin her parents but she soon was taken ill again and her parents thought it best to send her back to the warm sunshine of Los Angeles.

She is now at the home of her grandparents, Mr. and Mrs. J. J. Col-

(Continued on Page 2, Column 3)

SOUTHLAND SHOWS WARES

Permanent Exhibit of Los Angeles Factories on South Broadway Sponsored by "Times"

[Illustration on Picture Page]

Plans for the Southern California Manufacturers' Exhibit, to open soon in the Southwest Building, 130 South Broadway, under the sponsorship of The Times, were announced yesterday at a luncheon in the patio dining-room of the building, attended by fifty representative manufacturers.

The speakers were L. V. Barger, director of exhibits; Irving Smith, advertising manager of The Times; Elliott Hensel, Harry Chandler and others. They pointed out that Southern California has become one of the great manufacturing centers of the world, unknown to many of its inhabitants, because the manufacturing plants are scattered over such a large area that their number and variety are not realized. If they were concentrated in a central manufacturing district they would attract more attention.

The purpose of the exhibit, which will be opened to the public soon, is to acquaint merchants and the public with the products of Southern California industry, the speakers said, by bringing to a central point representative examples of the products of the more than 6000 factories of this section.

The exhibit room, occupying the second and third floors of the building, has more than 12,000 feet of floor space, it was said, and already more than a score of booths have been leased and are being arranged for the opening. The exhibition rooms have been remodeled, rearranged and redecorated. It was pointed out, in Spanish mission style; the dining-room being arranged as a palm and rose garden, and having a large stage for fashion shows and other displays.

The Chamber of Commerce had a temporary exhibit of similar character, which attracted much attention and proved, it was said, of considerable value, and it is believed the permanent exhibit which will be offered at the Southwest Building will prove stimulating to Southern California industry. After its formal opening the exhibit, it was said, will be open daily and is expected to prove interesting to thousands.

GERMANS SEEK LOCAL TRADE

Germany Man Says Winning of Foreign Business Los Angeles Duty

Germany alone offers a market for every product manufactured in Los Angeles and the support of organized effort such as the coming "Foreign Trade Week," beginning next Monday, by both industry and shipping interests will build up the city's harbor of the future, Emil Ronnefeldt, German Consul, summed up, this week.

Mr. Ronnefeldt was one of the highlights of the message brought to Los Angeles yesterday by James T. Hunt, American Trade Commissioner from Hamburg, Germany, who is in the city for a few days to confer with local manufacturers on the possibilities for their products in German markets.

"If Los Angeles intends to be a world port, she must keep an eye on the foreign business as it is up to the manufacturer to let the world know what he has to sell," Mr. Hunt said yesterday.

BYRD TELLS OF ARCTIC FLIGHT

Commander Here to Give Series of Lectures

Describes Phemomena Met at "Top of World"

Airman Plans to Go Over South Pole by Plane

It's disconcerting to be in a spot where time isn't and the only direction is south, according to Lieutenant-Commander Richard E. Byrd, who thus describes his impressions when he hovered over the North Pole in his airplane last May.

Commander Byrd, who arrived at the Biltmore yesterday morning, is in Los Angeles to deliver a series of lectures on his sensational polar flight last year. His first appearance will be at the Gamut Club auditorium this evening.

Yesterday afternoon a squadron of three army planes, dispatched from Clover Field by Commander W. K. Burgess, circled about over the Biltmore, strewing flowers over the building in honor of the daring aviator. This expression of courtesy was arranged for by the local air corps. The three planes were in charge of Lieutenants Lloyd, Parten and Grant of Clover Field.

YOUNG IN APPEARANCE

Commander Byrd is extremely youthful in appearance and speaks with the southern drawl characteristic of Virginians. His brother, Harry Byrd, is the Governor of Virginia.

"Few persons to whom I have talked since the flight recall that the North Pole is one of the two spots on this planet where there is no time, owing to the convergence at that point of all the meridians of longitude," said Byrd. "Of course, this fact didn't interfere with the flight but the realization that we were at one of these spots when over the pole produced a somewhat uncanny effect on our minds. Psychological, I suppose you would call it."

The commander observed that one peculiarity of the polar neighborhood did have a tendency to confuse him and his pilot, Floyd Bennett, this being the inclination of the magnetic needle of the compass to turn south instead of north in that locality.

NEEDLE ACTS UP

"This, of course, is due to the fact that the needle points always to the magnetic pole which is located about 1200 miles south of the North Pole," he explained. "Naturally, we knew about these eccentricities that exist at the pole before we started out. In fact, I had a good many discussions with Secretary Wilbur on the subject, the Secretary being inclined to believe that the deviations of the compass might be so confusing that we would get lost up there. Being an expert navigator himself, Secretary Wilbur gave me a lot of pointers that we found very valuable."

The commander spoke briefly of the evil moments the flyers experienced when the oil tank of one of the three motors sprang a leak.

"We were about an hour from the pole when I noticed the leak," he said. "I wrote Bennett a note, couldn't talk because of the roar of the motors, and asked what we ought to do. There was no way we could get at the tank and after an exchange of notes, we decided we would keep on to the pole, come what may.

RIVET LOOSE

"When the motor ran out of oil we knew it would stop, but we hoped we might get back on two motors. So we kept on, circled the pole a couple of times, and then started back the 750 miles to our nearest base. Contrary to our fears, the motor continued to operate, though much more slowly than if it had had enough oil. When we reached our base we landed and examined the tank, finding that a rivet had given way. We found that the only thing that had saved us from a stalled motor was the fact that the oil tank had been supplied with a larger quantity of oil than usual, and also that the oil had been of a heavier variety than is usually used in the Arctic."

During the flight Commander Byrd took motion pictures from the plane of large areas of the ice fields surrounding the pole.

The commander is now planning an airplane flight to the South Pole. "This won't take place for a couple of years, because it will take that long to complete our preparations," he said. "We expect to land on the ice barrier, the gigantic rampart of ice on the southern rim of the Antarctic continent, where we will spend a winter, living in a cavern hollowed out of the ice. When favorable weather sets in we will attempt a dash in two planes over the thousand miles that intervene between the barrier and the pole."

Change in Zone Paves Way for Large Building

The construction of a new $400,000 business building on Wilshire Boulevard was assured yesterday when the City Council adopted the report of its City Planning Committee granting the request of the Ebell Club for a business zoning of its lot on Shatto Place.

The Wilshire frontage of the club property is in the section zoned for business by direct vote of the people several years ago. The zoning change by the Council yesterday will enable the consummation by the club of the sale of the property to the Troy Motor Sales Company, which will build a $400,000 building on it.

LOS ANGELES COUNTY GETS VALLEY FAIR CUP

The Board of Supervisors yesterday received from the Imperial Valley Fair Association a large silver loving cup, awarded to Los Angeles county for the best general display at the recent Midwinter Fair. It is the most imposing trophy in the county's trophy room.

Heroes Exchange Compliments

Conquerors of Sea and Air Meet

George Young, who swam the Catalina Channel, chats with Lieutenant-Commander Richard E. Byrd, who flew over North Pole.

SWIM AND POLE ACES MEET

Young and Commander Byrd Chat in Hollywood; Channel Victor Gets Screen Tests Today

Conquerors of the North Pole, and the Catalina Channel met and exchanged compliments yesterday.

"I don't see how you managed it, George, in that cold water," said Lieutenant-Commander Richard E. Byrd, famous for his polar flight.

"I don't see how you managed it in that cold air," returned George Young, youthful winner of the $25,000 Catalina swim. "My stunt was nothing compared to yours. I could swim the channel fifty times and not equal it."

The two met at the Hotel Christie in Hollywood where Young is stopping. Byrd is in the city for a visit with Lieut.-Col. Leo McDonald.

"Cold? No, I wasn't very cold," said Young in response to Byrd's questions. "There wasn't any need of them tying me down in blankets as they did when I left the water. Tired? Oh, not so very. I could have gone another two miles, I am sure."

Byrd wanted to hear about the youth's struggle with kelp, and Young told him.

"Well," said Byrd, laughing, "you certainly demonstrated there is one field in which the men still are superior to the women."

PRAISE FOR WOMEN

"Huh," said George, "you have no idea how well those women stood that cold water. They can stand a whole lot more cold water than the men. Any day."

If screen tests to be made today are satisfactory, it is expected Paramount will have Young's name on a film contract in a day or so, it was indicated yesterday. Rumors placed the consideration as high as $50,000.

William Wrigley, Jr., patron of the channel swim, is displaying an active interest in the youth. He requested his attorney, James A. Gibson, Jr., to supervise all Young's contract making. The two are donating their services to keep the boy out of the clutches of the sharks who follow new money.

Young has promised to submit all business matters to Gibson, who yesterday gave the morning to a conference with the swimmer, Henry O'Byrne, his manager, and Ralph Levi, O'Byrne's assistant. Gibson praised O'Byrne's action in relinquishing to Young the 40 per cent of the prize allotted to him by contract. As to future contractural relations between Young and O'Byrne,

(Continued on Page 2, Column 6)

RATE ON AIR MAIL LOWER FEBRUARY 1

Flat Postage of 10 Cents Per Half Ounce Expected to be Great Benefit

Simplification of air-mail practice and reduction in the air-mail rate, to be effected February 1, when the universal postage of 10 cents per half-ounce on air mail between any points in the United States of Canada becomes operative, is expected to result in increased use of this service both for business and social correspondence, according to officials of Western Air Express, Inc. This rate will increase the value of air mail to industrial and financial institutions now furnishing the bulk of aerial post, it is said, removing any necessity for complicated computations required under the present rate of a per-ounce zone tariff.

An average letter, it is pointed out, weighs less than one-half ounce, so that for 10 cents, after February 1, a majority of letters may be sent by air mail for 10 cents. From Los Angeles to Atlantic seaboard points air mail saves more than sixty hours of the time required for train-mail delivery.

Southern California, with a present per-capita air-mail use more than four times that of any other community in the nation, is expected to retain its relative position under the new rate, according to a canvass of principal air-mail users now being made by Western Air Express representatives.

WILL HEAR PROTESTS

Protests against the opening and extending of Hi-Point street from Airdrome street to the northerly terminus Hi-Point street will be heard by the City Council on September 1.

HAVE YOU BANKED YOUR $102?

Every Person in Los Angeles Has That Much More Than in 1920, According to Ratio of Clearings for Last Year to Population

Every person in Los Angeles averaged $102 more spending money for the year 1926 than for the year 1920. The figure is revealed by bank clearings and population. The calculation was made by Victor Girard and is pointed to as one of the most significant of all facts proving the soundness of the expansion program in which Southern California has indulged during the past six years through the activities of the All-Year Club of Southern California and the Los Angeles Chamber of Commerce.

In 1920 the bank clearings per person were $6926. In 1926 the clearings were $7028. The calculation was made from the gross clearings, as given by the Los Angeles Clearinghouse, for each year. The population for 1920 was that of the Federal census of that year. The population of 1926 was that as recently given by a national organization which measured the populations of all the major cities of the United States.

"We have all taken an enormous pride in the growth of our population," said Girard, "and well we might, seeing that the increase was from 576,673 in 1920 to 1,268,680 in 1926, but I believe that there is greater cause for pride in the increase in wealth per person. It means that every one who lives here now is definitely better off financially than he or she was in 1920. Most significant of all, it shows that the people that have been attracted to Southern California are people of means. I believe Los Angeles stands almost alone in the world in this respect. It is the record of practically every big manufacturing center of the east and north and the new southern districts in the Carolinas and neighboring States that where cities increase in population they go down in the level of wealth.

"It is vital to every person in Southern California to realize that this condition was created by carefully planned programs especially that of the All-Year Club. If this organization and its companion were better financed they could do more and better work with a resulting increased benefit to us all."

CHAPLIN RICHES $1,446,437.85

Total of $913,372.78 of Amount Reported by Receivers to be in Cash

Charlie Chaplin's total wealth, or at least all of it that could be found by the court receivers appointed when his young wife filed a divorce action against him, was spread on the official court reports before Judge Guerin yesterday. The report shows a total of $1,446,437.85, of which $913,372.78 is in cash.

The receiver's report shows a bank balance of $3587.23 for the Charles Chaplin Studios, Inc.

Charles Chaplin Film Corporation has a balance of $540,572.61 scattered in five Hollywood and New York banks.

Regent Film Company, Inc., bank balances in New York City the report put at $292,665.85.

Samuel Goldwyn, motion-picture producer, owes Chaplin $150,000 due May 3, 1927, the receivers found, they stated.

A total of $37,500 is represented by shares of common stock in the Art Finance Corporation.

The rest of the balance in property and stocks, according to the receiver's report, goes to make up the total of more than $1,000,000.

No value was placed by the receivers upon a number of films and other property now at the Hollywood studio and the Chaplin home.

OFFICERS OF VOCATIONAL BODY NAMED

Bureau Reports Increase of 75 Per Cent in Number of Girls Given Jobs

Mrs. Willoughby Rodman and Miss Cora Wilson were re-elected members of the board of managers of the Bureau of Vocational Service as the annual meeting of the bureau yesterday at the Hotel Figueroa. New members of the managers' board are Dr. Lewis Maverick, J. F. T. O'Connor, Mrs. Frank Davey, Mrs. Alice Mayor Edwards and Misses Ethel Palmer and Carmelita Rosecrans.

MRS. WILLOUGHBY RODMAN

New members of the advisory board, elected yesterday, are Louis Nordlinger, Lon F. Chapin, Mrs. Margaret Birch and Mrs. Anna Bergeron.

Mrs. Watson Dean Crocker, president of the board, congratulated the organization on the fact that within the last year more than 4000 girls and women have been served by the bureau in the matter of employment, guidance and special assistance.

Harold J. Stonier, treasurer of the bureau, which is supported by the Community Chest, reported an increase over 1925 of 50 per cent in the number of requests from employers for girls and women to fill positions and an increase of 75 per cent in the number of girls given employment. The work of the vocational guidance department increased 700 per cent.

Miss Winifred H. Hausam is director of the free bureau.

(Continued on Page 2, Column 3)

M'PHERSON CASE COST UP

Legislature Gets Resolution Asking Itemized Account of Expenditures in Prosecution

SACRAMENTO, Jan. 19. (AP)—A concurrent resolution directing Atty.-Gen. Webb to "furnish an itemized statement of the moneys expended in the Aimee Semple McPherson case, and to suggest procedure for minimizing the expenditure of such money in the prosecution of criminal cases," was introduced in the Legislature today by Senator West of Alameda.

"It is common knowledge," states the Alameda Senator in his resolution, "that a great amount of the public money of the State of California has been expended in the prosecution of Aimee Semple McPherson and others (the so-called Aimee Semple McPherson case,) and,

LITTLE RESTRAINT

"Whereas, there is no method whereby public officers are precluded from using funds of the State as they see fit and without any direct authorization from anybody, such as Supervisors and otherwise, and,

"Whereas, public officers are in no way curtailed in their expenses and in the use of money for prosecution of cases, and are permitted to take or make trips at their option for the purpose of investigating and preparing evidence to present in prosecution of cases, wherein the State is the plaintiff, and,

"Whereas, it appears that many thousands of dollars of the State's money were used in prosecution of the Aimee Semple McPherson case, and,

"Whereas, after all the time and money used in the so-called prosecution of said case it now appears that the case was dismissed upon the ground that the District Attorney never had any reliable evidence of guilt.

"Now, therefore, be it resolved that the Attorney-General of the State of California be, and he is hereby authorized and directed to furnish to the Legislature of the State of California a complete itemized statement of the money expended in the said Aimee Semple McPherson case and to suggest some procedure for minimizing of the expenditure of the State money in all cases, limiting the amount to be used in any and all cases without authorization by the Board of Supervisors of the county in which any such prosecution is to take place and to fix a minimum amount to be used in any case without approval of the Board of Supervisors and the Attorney-General, or otherwise, such report to be furnished on or before the fifteenth day of April, 1927."

APPLAUSE GREETS IT

Introduction of the resolution was greeted by applause from the Senatorial benches.

The McPherson resolution puzzled Lieut.-Gov. Pitts. In doubt as to what committee to refer it, he laid it aside. After awhile he brought it up again and asked for suggestions as to the committee assignment.

One Senator suggested it be referred to the Committee on Public Morals; Senator Evans of Monrovia proposed that it be "laid away in the blue trunk," and Senator Breed of Oakland finally had it referred to the Judiciary Committee by arguing: "It might as well go to judiciary; it has to go somewhere."

In reply to Senator West's resolution, Dist.-Atty. Keyes gave out the following statement last night:

"The statement attributed to Sen-

(Continued on Page 2, Column 6)

LARGE BOND SET IN CHAPLIN CASE

Court Fixes $1,000,000 for Lifting Receivership

Assets of Comedian Set by Receivers at $1,408,937

Authenticity of Records Doubted by Judge

Lita Grey Chaplin scored heavily again yesterday in her preliminary fight for a slice of her comedian-husband's millions in cash and property for herself and the two babies.

She succeeded, through her attorneys, late yesterday afternoon, for the time being in blocking the move which to all intents and purposes would lift the receivership from the Chaplin Studios, Inc., and indirectly caused the secrets of Charlie Chaplin's finances to be spread upon the court records for all the world to read.

As things stood last night after the third Chaplin court clash, the two receivers for Chaplin's fortune here were still in possession and a bond of $1,000,000—perhaps the largest ever asked in California—stood between the Chaplin Studios, Inc., and the possession and management of its own property.

That bond was set by Judge Guerin of the Superior Court late in the afternoon near the conclusion of a fiery hearing, in which the court took occasion to censure bitterly comments attributed by the press dispatches to Nathan Burkan, the comedian's New York attorney, and to speak broadly and plainly to the quartet of attorneys appearing for the studios for the time being.

CHAPLIN ADVISED

Last night Gavin McNab, heading Chaplin's corps of attorneys, was understood to have communicated the results of the hearing to his client in the East for further instructions as to the posting of the huge bond.

"The matter of the bond will have to be taken up by the financial men," Mr. McNab said, after the hearing. "They will have to arrange for it if it is to be posted. The arrangements probably will be made in New York."

It was pointed out that such a bond would have to be backed up by $1,000,000 in cash or collateral, because of its nature, and that immediately it was posted the two court receivers would automatically become powerless to intervene in the affairs of the Chaplin Studios, Inc.

PLEA FOR CUT LOST

But the court's action in setting the bond at the $1,000,000 figure obviously took the attorneys for the studio by surprise. They fought vigorously to have the amount of the bond reduced but the court was not to be moved.

"For some reason information has been withheld from the court by the defendant and defendant's counsel. The minute books of the corporation have not been produced by the defendant. I gave you an opportunity to assist the court, but this you failed to do.

"Until I know definitely just what the assets are I must guess, and if I guess it will be to protect the interests of the plaintiff in the case."

Thereupon, Nat Schmulowitz, one of the attorneys for the Chaplin studios, requested permission to submit an itemized list of the corporation assets as drawn and to read into the record a statement that the court had perused it.

"You may have permission to include it in the record, but I want the record to show also that I do not believe it to be complete," was the court's rejoinder.

FINDINGS SECRET

It was during the fight to have the amount of the bond reduced that the itemized list of Chaplin's cash and property both here and elsewhere found its way into the record. Her-

(Continued on Page 2, Column 3)

The Lancer

by Harry Carr

THE death of Charlotte, the poor mad "Empress" of Mexico. . . .

It has a certain melancholy local interest, because the officer who executed her husband—Maximilian—lives in Los Angeles.

He told me about it one time. When he appeared before the firing squad Maximilian shook hands with each of the soldiers and gave each a $20 gold coin. When the volley was fired the poor fellow was horribly wounded but not killed. The officer in charge handed his revolver to the sergeant, who placed the muzzle against the Emperor's ear and blew his brains out.

Incidentally, that revolver shot blew Europe out of the western hemisphere.

GOOD-BY "MA"

It is one of the beneficent provisions of Providence that no affliction can last forever; so "Ma" Ferguson has ceased to be Governor of Texas.

Although that extraordinary lady did unmeasured harm in nullifying the power of the courts and pardoning more than 3000 criminals, that was not the worst.

The greatest danger in American government is the growing tendency to elect masked officials to power. It is terrible to prop a public official into one of the seats of the mighty without knowing who really is the mighty.

"Ma" Ferguson was Governor, and yet not Governor. A dangerous situation.

TAME WHALING

Whale hunting has suddenly begun to boom in Southern California. But it isn't the same old Moby Dick whaling.

In the old days they sneaked up on the big fish with paper-thin boats and generally found themselves out in the water, gorge-youngring for their lives.

But now they steam up with fast launches and shoot harpoons out of a gun into a whale who has neither a chance to escape nor get revenge.

There is no romance left [illegible] thing.

FRESH COPS

Some one writes me a burning letter about the traffic police.

He says:

"I have had my share of 'tickets.' And maybe some one else's share, too. In most cases I have been in the wrong; but that did not give the arresting officers license to approach me with the vulgar and ignorant query: 'Say, ba, where the hell's the fire?' Or, maybe, it was 'Who the hell do you think you are?' Or more probably, 'What the hell's the big idea there, guy?'"

REPORT HIM!

The correspondent is absolutely right, and I think the Chief of Police would think him right if the number of the officer were taken and turned in.

The arresting officer has no right to make any remarks whatever. His job is to hand out tickets.

Incidentally, any policeman who hasn't brains enough to speak the English language correctly has no place on a modern police force. The old-fashioned "chaw" policeman can't cope with the modern smart crook.

Also it is beneath the dignity of any city to employ official uniformed representatives who talk like garbage-wagon drivers.

SWIMMING EXHIBITIONS

Classes of the Y.W.C.A. will give gymnasium and swimming demonstrations today at 10 a.m. and 2, 6, 6:45 and 7:30 p.m., tomorrow at 10 a.m. and 5:45, 6:30 and 7:15 p.m. Children's demonstrations will be given at 10 and 11 a.m. Saturday. The new term begins February 1, next.

AUNT HET

BY ROBERT QUILLEN

"The Hogans can't help bein' poor, but poverty ain't no excuse for them children not tendin' to their noses."

(Copyright, 1927, Publishers Syndicate)

FLEET TO LEAVE ON FEBRUARY 17

Plans Laid for Long Cruise of Pacific Vessels

Trip of 15,000 Miles Includes New England Ports

Few Activities to Mark Wait for Departure Time

The battle fleet will depart Los Angeles Harbor a minute after midnight on the morning of February 17, bound for its maneuvers with the scouting fleet in the Caribbean area and visits to New England ports, a 15,000-mile cruise that will absent the fleet from its home base here until June 30, next. At a conference yesterday aboard the fleet flagship California Admiral Jackson, commander-in-chief, and his flag officers completed plans for the fleet's cruise and for the execution of strategical problems and tactical exercises en route to the Panama Canal. February 19 was the date originally scheduled for departure.

Force practice, in which the entire fleet engaged yesterday, was a complete success, fleet officials announced yesterday. The battleship divisions attained the highest gunnery merit in the battle fleet's history.

TWO TO MISS TRIP

On the 27th inst. the U.S.S. Oklahoma and U.S.S. Nevada, oldest dreadnaughts in the fleet, will fire annual long-range battle practice preparatory for their departure for the Puget Sound Navy yard for annual overhaul on February 17. The two ships will not accompany the fleet on the cruise.

Two secret experimental practices will be fired by the fleet in February. On February 1 the U.S.S. Tennessee will conduct an indirect fire practice with her main batteries firing at a target on the opposite side of Santa Barbara Island, range and fall-of-shot data being transmitted entirely by observation planes. On February 9, the three ultramodern dreadnaughts California, Maryland and Colorado will fire a concentrated fire main battery exercise at extreme range.

PREPARING FOR CRUISE

Aside from the above exercises and a few incomplete practices the fleet will be in port until its departure, preparing for the long cruise southward. The submarine tender Holland will arrive today with 350 recruits from the San Diego naval training station who will be distributed among the battleship divisions. During the next week but eight of the twelve dreadnaughts will be in port.

The U.S.S. California, fleet flagship, will sail this morning for drydocking at Sutter Point on San Francisco Bay returning here on the 27th inst. The U.S.S. Mississippi now completing annual overhaul at the Puget Sound Navy yard will rejoin the fleet on the 26th; the U.S.S. Idaho also at Puget Sound, will not return until February 17; while the U.S.S. Pennsylvania at Puget Sound will proceed alone from that yard to Guantanamo Bay, where she will rejoin the fleet in March. The U.S.S. Maryland will also go to Hunter's Point for drydocking on the 24th inst., returning here on the 29th.

SPEAKER FOR OPEN FORUM

James H. Fisher will address the Los Angeles Open Forum on Sunday evening. The meeting will be on the anniversary of the death of Nikolai Lenin and Mr. Fisher has chosen for his subject, "Life, Labor and Lenin." Music-Art Hall, 233 South Broadway, is the place of meeting.

FIGHT STARTED ON HONEYMOON

Couple Had Only One Tiff, Says Wife, But It Lasted All Married Life

A honeymoon tiff started the dispute that ended in disruption of the marriage of Margaret and Dan McGlynn, Mrs. McGlynn told Judge Summerfield yesterday.

"While we were staying at a hotel on our wedding trip he insisted that I say that I loved certain of his relatives whom I did not know. I said I liked them, but that, of course, I could not love them yet," Mrs. McGlynn testified. "This incensed him so that he ordered me out of the room and then locked the door. We kept right on quarreling for three years and then parted."

Judge Summerfield gave her a divorce on cruelty charges.

CHEST PICKS MEN IN NEW FUND DRIVE

Campaign to Raise Deficit Will Follow Surveys Made on Ways to Help Budget

The personnel of the committee which will seek to raise the $700,114 deficit of the present Community Chest budget was named yesterday by Chairman Russell H. Allard. Included on the committee are James B. Martin, Malcolm McNaghten, Harold Janss, Ben H. Meyer, Raymond W. Stephens, James R. Page and Stuart O'Melveny.

As soon as preliminary surveys have been made the committee will take up the task of obtaining additional and increased subscriptions. The Community Chest budget for this year is $2,330,000. Of this amount $2,320,000 was raised as a result of the November appeal for funds.

Oil Man Fined for Mail Use in Stock Deal

Delivering a verbal trouncing to M. N. Murray, former secretary of the Coalinga-Kern Oil Company that operated in 1922, United States District Judge James yesterday sentenced Murray to pay a fine of $2000 on four counts of using the mails in a scheme to defraud.

Judge James called attention to the narrow margin upon which stock sales may be made through the mails and lectured Murray severely. Following the reprimand Judge James granted the defendant ninety days in which to raise the money.

The government evidence tended to show that Murray's corporation was to organize other operating companies but the plan did not materialize.

LARGE BOND SET IN CHAPLIN CASE

(Continued from First Page)

man Spitsel, one of the receivers who had taken the inventory after the Chaplin safes and vaults had been opened in response to the court order, had been instructed at the hearing Tuesday to keep his finding secret.

In their effort to have Judge Guerin disclose the basis on which he set the high figure for the bond, however, the attorneys for the studios demanded permission to see the list. Lyndol Young and Edwin T. McMurray, representing Mrs. Chaplin, expressed themselves as willing to have the inventory made public.

Thereupon, Mr. Spitsel took the stand and in rapid-fire fashion read off a list of corporation and personal assets totaling $1,446,437.85, all readily convertible and with $913,272.78 of this sum representing actual cash on deposit in banks here and elsewhere.

DETAILED STATEMENT

In detail the receiver's statement showed as follows:

Check book balances of the Chaplin Studios, Inc., $8,587.39.

Bank balances of the Charles Chaplin Film Corporation in five Hollywood and New York banks, $540,-572.61.

Bank balances of the Regent Film Company in one Hollywood and one New York bank, $292,685.85.

Five lots in Beverly Hills and Hollywood whose value is not given.

Note from Samuel Goldwyn, independent film producer, which falls due May 8, 1927, $150,000.

Bank balances and pass books credited to Chaplin's personal account in nine banks of Hollywood, New York, England and France for a total of $74,847.09.

A total of 85,000 shares of United Artists' Corporation stock at a par value of $1 a share, $85,000.

Common stock of the Art Finance Corporation, $37,500.

NEW BOND FACED

In the meantime, Chaplin's causes for worry are also piling up from another quarter.

Federal officials announced yesterday that the comedian will be forced to file another $1,000,000 bond if the government is to lift the liens against his property and cash growing out of the income-tax tangle. The government charges that the comedian owes it in excess of $1,000,000 in income taxes.

At the opening of the hearing yesterday before Judge Guerin, Mr. Young entered vigorous objection to the appearance of counsel for the studios. They were without authority to appear, he declared, since the Studio Corporation and the comedian were in reality one and the same person.

The court, however, ruled that this point will have to be settled later. Then, Mr. Young announced that he had positive information, which he was prepared to prove there and then, that Chaplin's uncompleted picture, "The Circus," had been taken out of the jurisdiction of the court on December 4, last, and sent to officials of the Chaplin studio in New York by air mail. A letter instructing the New York film official to hold the negative there until he received a wire that Chaplin's marital troubles here were settled accompanied the negative, Mr. Young asserted.

In their argument for a heavy bond, Mr. Young and Mr. McMurray declared that the "Gold Rush" had netted Chaplin $2,000,000 in the first year and that it would probably bring him a total of $5,000,000 or more in five years.

They declared that the assets of the studio corporation were being concealed and that this should be taken into consideration in setting the bond.

PUBLICITY DENIED

Judge Guerin, before turning to the report of the receiver, called attention to the statement quoting Chaplin's New York counsel as declaring that Chaplin would fight the allowance of $4000 a month granted Mrs. Chaplin by the court "and that it is all a scheme of Mrs. Chaplin and her family and the lawyers to get a lot of cheap publicity."

Judge Guerin pointed out that this could not be done without the court's aid.

"If the statement is true, I would say that before that person would have any standing before the courts in this county there would be due me and the courts in the county an apology. I don't know what was in the mind of counsel but I can say there was no scheme of cheap publicity in the mind of the court when he made an order for $4000 a month for this plaintiff. There was no one opposing it and I made it in good faith and it was not as stated in New York for cheap publicity."

ATTACKED IN LETTER

Incidentally, Judge Guerin disclosed that he had received two anonymous letters attacking him for making the allowance of $4000 a month to Mrs. Chaplin. Likewise, he declared from the bench that a good deal of Chaplin's property had been removed to the East and that this was one of the reasons prompting him to set the figure for the bond at $1,000,000.

The rapid-fire series of events yesterday will not affect the hearing scheduled for this afternoon. At this time the receivers are expected to make the first actual payment to Mrs. Chaplin and her attorneys on the basis of the allowance set by the court.

CHAPLIN TO MEET NEWSPAPER MEN TODAY

NEW YORK, Jan. 19. (Exclusive)—Charlie Chaplin was reported practically recovered today from his collapse of last week, and his attorney, Nathan Burkan, plans to have newspaper men meet the comedian tomorrow.

Chaplin has said nothing for publication since last Friday night, and it is believed he will discuss the efforts being made by counsel for Lita Grey Chaplin to tie up his fortune.

"Mr. Chaplin has been willing all along to provide for his wife and the children," Burkan said today. "but she doesn't want support; she wants $1,000,000.

"Everything that is being done out there is done for the purpose of annoying, harrassing and humiliating Mr. Chaplin before the public.

"Her talk of nonsupport is too absurd to discuss. He did not drive her out of the home; she left and took the two children with her, and announced she'd never go back again."

The attorney said Chaplin has begun to eat solid food and is recovering some of the eighteen pounds he lost since he left Los Angeles early last week.

An indication that the New York public is willing to withhold its judgment on Chaplin was given last night at a meeting of the National Club of Better Movies. About 150 women loudly applauded reference of Will Irwin, writer, to "the art of our greatest comedian, Charlie Chaplin."

VAULTS GIVE UP SECRETS OF STAR

Herman Spitsel Examining Chaplin Assets

DOHENY FLAYED AT CITY CLUB

Attorney Denounces Oil Man for Lease Deals

Also Prominent Citizens Who Lionized Him

Declares Magnate Hardly "Our Greatest Patriot"

In an address that was frequently interrupted by applause, Attorney Nathan Newby yesterday denounced Edward L. Doheny, the oil man, for his part in the now notorious Doheny-Fall oil leases. Mr. Newby's address was delivered before a gathering of about 300 members of the City Club at their noon luncheon yesterday.

The speaker devoted a good part of his time to shooting shafts of sarcasm at the various prominent citizens who turned out to banquet Mr. Doheny and to welcome him back to Los Angeles "as a conquering hero simply because he had escaped conviction in Washington."

And to his shouted question, "I ask, you, fellow-citizens, shall we let the word go out to the world that Los Angeles approves the characterization of Edward L. Doheny as 'the greatest patriot'?" the hall rang with cries of "No! No! never!"

"GREATEST PATRIOT"

Mr. Newby said that his address entitled "Who is the Greatest Patriot?" was based upon the testimony of a prominent local man at Doheny's trial, to the effect that "back in Los Angeles Mr. Doheny is considered our greatest patriot."

"I assume," said Mr. Newby, "that this man traveled to Washington to testify at his own expense."

The speaker referred to the fact that, following Mr. Doheny's acquittal, the multimillionaire oil man was greeted upon his return to Los Angeles by a delegation of prominent men of the city. He later was the guest of honor at an "appreciation banquet" which was attended, he said, by leading men of church and State, Catholic and Protestant.

"And the cover charge was $20. Quite a charge for the average man, but not so bad for the rich or for those who hoped to be made rich," said the speaker.

"And when I saw these things going on again I asked myself: Are these distinguished men properly reflecting the attitude of our fair city?

"I should think that this man, Mr. Doheny, rather would have retired to the seclusion of his home and there quietly meditated upon the wonders of the administration of justice and the beauties of the jury system."

REVIEWS CASE

Reading from a current magazine Mr. Newby then briefly reviewed the history of the case which ended in the trial and acquittal of Mr. Doheny. He referred to the payment of $100,000 to Secretary Fall by Doheny which Fall at first said was a loan from Edward McLean and to the latter's subsequent denial that he made such a loan. He recalled that Fall's signature was torn from the $100,000 note to Doheny and given to his wife for keeping. The speaker also declared that through a long period of years Doheny knew that his friend needed money but that he never saw fit to lend him $100,000 until Doheny's company needed some oil leases from the government.

"And the contracts netted Doheny and his associates probably $100,000,000," said Newby. "But let us assume that it was a loan, this $100,000. Let us give Mr. Doheny the benefit of the doubt, for Doheny is an honest man—just as Brutus was. Let's say it was a loan. It is a recognized principle in all systems of jurisprudence that a judge must not only be honest, but he must be above suspicion. If there is brought before a judge on the bench today a litigant who had loaned the judge $100,000 the judge loses no time in declaring himself disqualified to act in the case because he is under a financial obligation to the man. And it is justly so.

"And this man Doheny, you will notice, has a tendency to deal along certain lines with public officials. You recall that when he wanted something down in our own harbor he sent the president of the harbor board on a trip to Hawaii, expenses paid.

"Now, when prominent men of church and State of this city put themselves in the position of making a hero out of Doheny because he escaped conviction in Washington, I ask you if they are thus correctly representing the sentiment of our city?"

Cries of "No, no!" burst forth again.

"Unless we protest, then we must tell our sons that it matters not what you do so long as you escape conviction. They shout a warning of Bolshevists here and in Mexico. I want to tell you, my friends, that unless we express our protest against such conduct by the individual and the public official this affair will produce more 'Reds' in this country than all the Communistic emissaries put together." (Applause.)

GIRL TRAVERSES LENGTHY TRAIL

(Continued from First Page)

lina, 4235 South Hallidale avenue. For the past two evenings, Miriam has been enjoying a belated Christmas celebration. She will remain with her grandparents for a year, awaiting the return of her mother, who is still in Bolivia.

Miriam was accompanied on her long journey by Miss Nina Septer, a missionary at the Cochobambo school, whom she met while convalescing from her first illness.

I See by Today's "Times" Want Ads—

That young Shetland pony—child's pet—is for sale for $50.

That a fruit and vegetable stand—"one of best locations in Hollywood"—is for sale.

That night nurse is wanted for general duty in sanatorium. Salary $60.

That licensed engineer is wanted for small boiler and to help around shop. Steady job.

That reward is offered for return of white gold wrist watch lost in downtown theater.

TWELVE ON INDICTMENT SCHEDULE

Federal Grand Jury in Second Meeting Returns Dozen True Bills

Twelve persons were indicted yesterday by the United States grand jury meeting for the second time since its selection a week ago.

Among those against whom true bills were returned are Adrian D. Seney, alias A. D. Hillyer and J. H. Stevens, and Floyd E. Anderson, alias H. Henderson, on charges of passing counterfeit $20 Federal Reserve Bank notes on a San Francisco bank.

The two men were captured in Montebello last week when Seney is said by W. W. Ashe, head of the United States Secret Service in Southern California, to have attempted to cash a $20 counterfeit bill with a Montebello merchant. Seney was taken into custody by Montebello officers after a chase of several blocks and Anderson was caught while standing on the street corner, an interested spectator of his asserted pal's plight.

An exemption of Seney's home is said by officers to have uncovered $30,000 in cleverly counterfeited bills.

John T. Erpa, postal clerk at Calexico, was accused in a true bill of stealing a small amount of merchandise from the mails.

Others indicted follow:

J. H. McLaren, Otto Jabulka, William Armstrong and George Robinson accused of violation of the Motor Vehicle Theft Act.

Agapito Sandes, Antonio Espinoza and Frank Eaton, Tariff Act; Martin F. Grant and Espiridion Cores, accused of violation of Jones-Miller Drug Act.

PASTOR'S FINAL COST DISCUSSED

(Continued from First Page)

ator West by the press that the District Attorney of Los Angeles county spent $150,000 upon the McPherson case is so far from being the truth that I must assume that Senator West either had a strong motive for such a gross misstatement or that he received his information from someone who did have such a motive, and that Senator West preferred misinformation to accurate information from the public records, readily available to anyone.

"The official records of my office show the amount expended in that case by the District Attorney was actually between $4000 and $5000. The money was spent in paying the railway fare of witnesses from both Carmel and Douglas, Ariz., and for special investigation that was necessary properly to prepare the case. The amount expended certainly is in no way excessive, considering the case and comparing it with the amount spent in other cases prosecuted by my predecessors in office or by district attorneys either in California or elsewhere throughout the country."

MRS. ORMISTON ON WAY TO GET DIVORCE

SYDNEY (N. S. W.) Jan. 19. (AP)—Asserting she will "fight to the utmost" to obtain a divorce from Kenneth Ormiston, former Angelus Temple radio operator, Mrs. Ormiston today was on her way to Los Angeles.

Mrs. Ormiston, formerly Miss Ruth Peters, a daughter of Australia's largest ice cream manufacturer, refused to divulge names of corespondents in her intended suit. She said, however, she has plenty of evidence and will name several corespondents.

The radio man's wife has been here since February, 1926, and has remained in strict seclusion.

SWIM AND POLE HEROES MEET

(Continued from First Page)

the latter expressed his desire to meet Wrigley's wishes in that.

MOTHER NEEDED HERE

One of the first things to be done, it was said, will be to convince the boy's mother in Canada that his greatest financial future is in this country, and that her presence here will facilitate the making of contracts, as all contracts must be approved by her. Efforts are being made to reach her through prominent Canadians in Los Angeles. There will be plenty of time for Young to go back and show himself to his friends in Canada after he has realized on his present position, it was pointed out.

A movement on the part of the Canadians themselves to do something for the boy rather than to ask him to do something for them was started at Toronto yesterday by Sir Edward Kemp, war-time minister of militia for Canada. Sir Edward subscribed $5000 toward a fund for the boy.

"There seems to be a lot of talk about what George ought to do," he said. "We don't know whether Young is to remain here or we are to let the United States have him. But what have we to do with it unless we put up some money?"

C. R. Commons New Deputy in Local Bureau

The appointment of Clyde R. Commons, local attorney, as a deputy in the Los Angeles office of the State Corporation Department was announced yesterday by Commissioner MacMillan. The appointment is effective at once.

Mr. Commons came to Los Angeles in 1920 after serving two years in charge of investigations for the Secretary of the Treasury in the War Risk Insurance Department at Washington. At one time he served as District Attorney of Seward county, Kansas, after having graduated from the University of Kansas.

ILLINOISANS TO PICNIC

Former residents of McLean county, Illinois, will hold their annual picnic and jollification at Westlake Park Sunday. There are about 300 living in this city Judge Homer W. Hall, recently elected to Congress from McLean county, will be the principal speaker. William Rowe, former member of the Illinois State Legislature, will also give a brief address.

NEBRASKANS MEET TOMORROW

The Orpheus Four of the Los Angeles Soap Company will sing, and Miss Mona Content will give piano solos at the meeting of the Nebraska Society tomorrow evening in Music Art Hall, 233 South Broadway. There will be dancing. Tourists are invited.

Our greatest asset does not appear in our statement of condition

THAT asset is the great and ever-increasing *good-will* enjoyed by this institution. This intangible, yet vital and valuable resource has been acquired over a long period of years through progressive methods and fair and square treatment to everyone who has entered our doors.

4% on Savings Accounts

Commercial National Trust & Savings Bank

22 LOS ANGELES LOCATIONS

Head Office: Ninth, Main and Spring

S. W. Cor. Spring and Fourth; Pico and Hoover; Eighth and Vermont; Seventh and Westlake; Western and Pico; 45th and Broadway; Western and Melrose; Echo Park and Sunset; 54th and Vermont; Main at Pico; Brooklyn and Soto; Wilshire and La Brea; Seventh and Coronado; Pasadena Ave. at 6th; Hollywood Blvd. at Cherokee; Whittier Blvd. and Lorena; 40th and Western; Wilmington—131 W. Avalon; Washington and Vermont; Manchester and Broadway; Western and Santa Monica Blvd.

Re-finance Your Home on the Monthly Payment Plan

It will pay you to investigate the real savings offered by our liberal loan plan through which you can easily pay off the mortgage on your home, in small monthly payments.

NO BONUSES FOR MAKING LOANS

Come in and talk with us if you want to build or buy a home, or re-finance. Ask for our loan plan booklet.

SOUTHERN CALIFORNIA BUILDING AND LOAN ASSOCIATION
431 W. FIFTH ST. LOS ANGELES
MEtropolitan 2496

For Colds BAYER ASPIRIN

Proved safe by millions and prescribed by physicians for

Colds Headache Neuralgia Lumbago
Pain Toothache Neuritis Rheumatism

DOES NOT AFFECT THE HEART

Safe — Accept only "Bayer" package which contains proven directions. Handy "Bayer" boxes of 24 and 100—Also bottles of 24 and 100—Aspirin is the trade mark of Bayer Manufacture of Monoaceticacidester of Salicylicacid

SEMI-ANNUAL Sale

CHANAN SHOES
737 South Broadway
(Near Eighth)

Manufacturers of Quality Footwear for THIRTY SEVEN YEARS

greatest asset
ot appear in our
ent of condition

T asset is the great
ever-increasing
ill enjoyed by this
ion. This intangible,
al and valuable re-
has been acquired
long period of years
n progressive meth-
d fair and square
nt to everyone who
ered our doors.

4%
vings Accounts

ercial National
Savings Bank
ANGELES LOCATIONS
ffice: Ninth, Main and Spring
nd Fourth — Wilshire and La Brea
Main at Pico — Seventh and Central
Pasadena Ave. at 55th
Hollywood Blvd. at Cherokee
Whittier Blvd. and Lorena
Brooklyn and Soto — 48th and Western
Wilmington—131 W. Anaheim
Washington and Vermont
Manchester and Broadway
estern and Santa Monica Blvd.

ance Your Home
on the
ly Payment Plan
ou to investigate the real sav-
d by our liberal loan plan
ich you can easily pay off the
your home, in small monthly

USES FOR MAKING LOANS
nd talk with us if you want
r buy a home, or re-finance.
r our loan plan booklet.

HERN CALIFORNIA
DING AND LOAN
SSOCIATION
FIFTH ST. LOS ANGELES
Metropolitan 2496

For Colds
BAYER
SPIRIN
illions and prescribed by physicians for
ache — Neuralgia — Lumbago
ache — Neuritis — Rheumatism
T AFFECT THE HEART
Accept only "Bayer" package
which contains proven directions.
Handy "Bayer" boxes of 12 tablets
Also bottles of 24 and 100—Druggists
Bayer Manufacture of Monoaceticacidester of Salicylicacid

ystery Still Clouds Killing of Parker

THER-IN-LAW LD FOR CRIME

ther Hysterically Sobs Her Slew Husband

's Signed Confession Believed by Police

ctives Insist That Shooting Followed Quarrel

ther the shot that killed Ray-C. Parker, 33 years old, Tues-ght in the rear of his home at 1323 West Sixtieth street, was fired by his wife, Ione Elizabeth Parker, 31, or her father, Frank B. Bentley, is a puzzle which police were unable to solve last night.

After being questioned for several hours yesterday, during which she made several near-confessions, only to r a p idiate them, she was locked in the police station last night and subjected to a severe grilling. The detectives believe, they say, she is trying only to shield her father, but still they point out that the account of the shooting is more plausible than that of her parent.

Bentley's story is said to have varied his account each time it was repeated and detectives believe they have not yet got the whole truth concerning the tragedy. Unwilling to question her because of her two small children, the detectives permitted her to go home last night and will question her again today, they said. Mrs. Parker was in such a hysterical condition when they were unable to obtain a statement, but unless new developments arise today, her arrest is likely.

FRANK R. BENTLEY

CRUX OF STORY

It will be the Seventy-seventh question, District Attorney Bentley believes, that will determine whether he had shot his daughter in self-defense. Bentley has said that he had shot and killed his son-in-law after the son-in-law had attacked him. He said he had gone over on the night in question to the new home of the young couple which they had moved into at 1323 West Sixtieth street, at his daughter's request and in response to a general storm which he, reprimanded his son-in-law for asserted mistreatment of his wife. He explained the presence of the gun by saying that he had been warned against burglars and had taken the weapon along for self-protection.

When he entered the house, Bentley said, he started to remonstrate with Parker, the latter threw a piece of paint at him and following him with his fists, the shooting followed. The son-in-law, according to Bentley, was trying to run to the front door of the house when he was shot down near the front porch.

Bentley, unwilling to discuss the details of the shooting, said that he would not check up with the detectives to see if the statements they had made coincided with his own. "I have to say," Bentley told them, "is what I told the police immediately after the shooting. I have nothing more to talk to my son-in-law about."

CHECK ON WOMAN

Reports that a woman, whose identity has not been revealed, also was involved in the affair were being investigated, but little credence was placed in this phase of the case by detectives.

The theory that Parker was slain by his father-in-law as the result of a quarrel, the detectives believe, is the most likely solution of the mystery.

Reports that ill-feeling arose between his son-in-law and himself as a result of opposing views of the Aimee Semple McPherson case were denied by Bentley. He also denied that he was a follower of the evangelist and his wife and gauged the manners of Angelus Temple. Both Mrs. Bentley and her husband, according to detectives, are ardent religionists.

RAYMOND WALKER

RADIO NEW AID TO ROMANCE

Broadcast Leads Way to Marriage

Mr. and Mrs. John Koch

THE world may believe that Cupid works his magic through a bow and arrow but Mr. and Mrs. John Koch in Hollywood know that sometimes he works through a radio broadcast station.

One night last February, John Koch sat lonesomely in his home listening to a radio. He heard of a movement to help the widowed wife and orphaned children of Harry Hoover, who had just lost his life at sea off Santa Monica.

Koch was touched by the story of the bereft family and he telephoned to the radio station that he was a carpenter and, if some one would provide a lot and materials, he would build a house for the Hoovers.

The radio announcer was moved by the offer and he told it for the world to hear.

It so chanced that Mrs. E. Chartres Williamson, an English woman who owns considerable property here, was listening in on the station and heard of Koch's offer.

Mrs. Williamson thought that was a kind thing for Koch to do and she called him and gave him work on her properties.

"I told her all about myself and affairs as I got to know her," Koch said, "and one day she said, 'I believe I know where you could get a good wife,' and in a couple of days she introduced me to Ollie Nelson, who took care of a friend's home.

So that is how a radio set came to be the shrine in the home of Mr. and Mrs. John Koch, 1201 June street. They were married about six weeks ago.

VON BULOW DEATH LAID TO SAMUELS

Husband Who Shot Wife and Killed Self Blamed for Youth's Slaying

Tests made yesterday by Captain of Detectives Bean sustantiated in part the police theory that Henry Von Bulow, whose flame-seared body with a bullet in the head was found last week in a Culver City vacant lot, was shot to death by Curran Samuels, who later took his own life.

Capt. Bean and Detective Lieutenant Dryden, using the basement pistol range at Central Station, fired a number of shots from the revolver fired by Samuels to wound his wife and kill himself and compared the bullets with the leaden slug that brought death of Von Bulow. The bullets showed very similar markings, they reported. More detailed microscopic tests will be made today.

Samuels wounded his wife and killed himself because of his jealousy of Von Bulow, the wife testified at the inquest over Von Bulow's body.

PRAISE FOR "TIMES" BY CHURCHMEN

Stand on "Moral Issues" in Election Wins Word of Strong Commendation

A resolution commending The Times for the prominent part it played in the support of the "moral issues" which were carried by a large majority in Southern California at the November election was passed unanimously by members of the Christian Church Brotherhood of Los Angeles at the quarterly convention of the organization in Highland Park Monday night.

More than 200 members of the various Christian churches in Los Angeles county attended the convention.

The resolution which was adopted follows:

"Whereas, the Los Angeles Times has taken a strong position in support of the various moral issues interesting us, especially in the drive to defeat the introduction of horse racing, gambling in this State and also in the assault upon the Wright Act and the consequent weakening of the Eighteenth Amendment and has also advocated the proposition of placing the Bible in the public schools, now therefore be it

"Resolved that this organization in its convention assembled at Highland Park hereby expresses its approval of the Los Angeles Times and its stand on these questions and pledges its support in all efforts of the Los Angeles Times to advance the support of such moral issues in any manner that will lead its many readers to understand that the safety of our free institutions depends on the better information of our people on such questions."

Search on Here in Oregon Boy's Disappearance

Keith J. Upton, 15 years of age, who disappeared from his home in Estacada, Or., last October under mysterious circumstances, is believed to be in Los Angeles.

KEITH J. UPTON

His parents, Mr. and Mrs. Upton A. Upton, have sent a number of circulars here to various organizations to be on the lookout for him. He is described as about five feet ten inches tall, of fair complexion, blue eyes and a faint scar on his upper lip.

The boy is of a mechanical turn of mind and may be found employed at a radio shop or automobile garage, his parents believe. A reward will be paid for any information leading to his whereabouts.

MASONS TO HEAR WHISTLER

Tomorrow's luncheon program at the Masonic Club of Los Angeles will be under the direction of Florence MacGrath. Elizabeth Worthley, whistler, will interpret Cadman's "Dawning" and will also give "Bird Raptures" and "Desert Interpretations." Phyllis Campbell, contralto, will sing folk songs and southern melodies.

'LOST' GIRL ON JAUNT TO NORTH

Mother Says Ouida Hughes Eloped and Did Not Meet With Foul Play

Mrs. Willow Hughes of 552 North Windsor Boulevard, reported to the police yesterday that her daughter, formerly Ouida Hughes, 18 years of age, whose disappearance on December 28 created an earlier suspicion of foul play, is "well and happy."

Mrs. Hughes telephoned to Captain of Detectives Allen that, following publication of her fears for her daughter's safety, she had received a phone call from Ouida, allaying the mother's alarm.

The young woman eloped last September with Henry Dudwig Richter. Later Mrs. Hughes reported that the young couple left for Vancouver, B. C., but that later Richter, she had been told, had been refused admittance at that port and had returned alone to Los Angeles.

The case has been dropped by the police.

OUIDA HUGHES'S HUSBAND LOCATED

CALEXICO, Jan. 19. (Exclusive) Henry Ludwig Richter, husband of Ouida Hughes, crossed the line into this city today from Mexicali, in police custody, to clear up, he said, reports of her disappearance. Her mother, Mrs. Willow Hughes of 552 North Windsor Boulevard, Los Angeles, appealed to the police of that city yesterday declaring she is missing.

"She beds me good-by when I left at the stage station in Los Angeles, and she is in Los Angeles now," he said, "but she does not want her mother to know where. When we got married September 4 Mrs. Hughes ordered us out and that was enough."

Richter is a German citizen and was deported for entering the United States unlawfully, he said. As soon as he obtains employment in Mexicali, he intends to send for his wife, and later try to gain legal entry to the United States. Richter said he tried some time ago to enter Canada but was turned down by the Canadian immigration authorities.

EDISON TO AID DESERT DISTRICTS

New Extensions Planned for Lancaster Area Will Cost Sum of $223,000

Plans for the expenditure of $223,000 for extensions and reinforcements in the Lancaster district during 1927 were announced yesterday by the Southern California Edison Company through H. H. Ballard, executive vice-president and general manager. The company has a total construction budget for the year of $42,881,000.

The Lancaster district includes the towns of Palmdale, Mojave and Little Rock, in all of which substantial increases in business and population have been recorded during the past year. The money to be expended will be used largely for reinforcement requirements at Del Sur Substation, enlargement of the capacity of main feeder lines and extensions where needed.

Included in the annual budget is an appropriation for the continued development of Big Creek-San Joaquin River project and for new transmission lines from the center of Southern California Edison territory to the High Sierras. The company also is planning to begin work at once on a new 135,000 horse power unit to be added to the Long Beach steam plant, which already has a capacity of 367,600 horse power.

Police Officer Takes Own Life Over Ill Health

Clarence Brotherton, 34 years of age, a police officer attached to the University Division, shot and killed himself yesterday in his home at 4391 Sycamore street, Lennox. Ill health, which resulted in a nervous breakdown three months ago, is believed to have prompted the act.

CLARENCE BROTHERTON

Brotherton left his wife, Mrs. Harriet Brotherton, in the yard early in the morning, returned to the house and shot himself through the head with a heavy police revolver. Dr. Dale Wheeler was summoned but the officer died an hour later without regaining consciousness.

Brotherton leaves two brothers, W. C. and L. A. Brotherton, of Los Angeles, and a father and mother in Long Beach.

After his breakdown, Brotherton had returned to duty and was assigned as a special guard in Exposition Park.

Climate Brings Renowned Tenor to Live in City

The Los Angeles climate has won another celebrity as a permanent resident in the city's colony of noted professional people. Riccardo Martin, internationally known tenor, who alternated with Caruso for nine years with the Metropolitan Opera in New York, has decided to make Los Angeles his home.

Mr. Martin came to Los Angeles several weeks ago for a rest between concerts, arriving clad in the big fur overcoat necessary in New York. A week in the Los Angeles sunshine sufficed to convince him that this is the place to live.

The tenor will be featured in a concert next Sunday at the Ambassador Theater under the auspices of the Los Angeles Opera and Fine Arts Club. Cleora Wood, soprano, and William Tyroler, pianist, will assist.

Schools and Colleges

Information About Schools

The Times School and College Bureau will help you secure complete information about any kind of School or Education Training. Carefully compiled data are on file, from which source suggestions may be made which will be helpful to you. THE SERVICE IS FREE. Address, write or call the TIMES Information Bureau, First Street and Broadway—telephone MEtropolitan 0700—or leave your name and address with the TIMES' Branch Office Information Bureau, 621 South Spring street, and the desired school data will be mailed to you.

YOUR needs? Half-day office work and half-day in school. LEARN—Easy Payment Plan with all day attendance. Night-Day Classes. Free Catalog.
MacKay Business College — TUcker 3193 — TUcker 8397
MacKay Bldg., 612 So. Figueroa.

One of America's greatest business training institutions. All commercial courses. Enter any time. Excellent positions secured. Get interesting free Catalog. (No night classes.) MEtropolitan 6135; TUcker 6815.
Woodbury College
Woodbury Bldg., 727 So. Figueroa St.

Military Schools

SAN DIEGO ARMY & NAVY ACADEMY
Where Boys Find Purpose and Ambition. University of California's highest scholastic rating. Located on Coronado Island, 12 miles south of San Diego. Fall Term Now Open. For catalog address Box 1, CAPT. H. H. ALLEN, Fourth Beach, San Diego, California.

URBAN MILITARY ACADEMY
THE GREAT OUTDOOR SCHOOL—24th Year
IN SESSION ALL YEAR—ENROLL NOW
Indoor private rooms, each with bath attached. Complete equipment including pool, band, tennis, all athletics, horseback riding, rifle range. Happy healthy—primary through high school. Outstanding leadership in well rounded education. Wilcox at Melrose—HE. 7002.

Schools for Boys

California Preparatory School
For Boys. Non-Military. Accredited School. Tenth Consecutive Year. Fully equipped buildings near Covina, Calif. A high-class College Preparatory School. Scholarship insured and taught. Boarding and Day pupils. P. O. Box 1, Glendora, Calif.

Bullock's Basement Store

200 Just Here and Priced 'Way Low for a Very Special Value Offering

Friday
Spring's New
Sports Coats $24.75

Made of beautiful soft finished coatings in the gay plaids and small patterned Novelty Materials in the mannish hard finished effects---

New as can be in style and trimming touch and decidedly new in value—at the price—these new Sports Coats at $24.75.

The models illustrated and many others—with and without the collar of fur and lined throughout with crepe de chine or satin de chine.

Spring's very own Coats—for Sports, Motoring, Business, School or general wear—becoming styles for women and girls who wear sizes 14 to 18—or 36 to 42 sizes—at a price that should make for busy selling—$24.75—Friday (not today).
Bullock's Basement Store.

1200 Pairs Feature Priced Friday

Women's Silk and Rayon Mixed
Hose 55c pr.---Perfect

—woven of silk and rayon twisted together—the same weave to the top—of medium weight—they are attractive in appearance and will give good service—

Perfect Hose, and all sizes in an assortment of colors—A Special purchase at much less than regular price—55c pair—Friday (not today)
Bullock's Basement Store

Specially purchased and priced 'way low

Friday (not today)
400 Sweaters, $1.95

Coat and Pullover style sweaters with and without collars—in

—many different weaves, weights and colors

—some are woven of Wool with stripe of Rayon—with crew, V or student neck—and in the wanted new shades of pink, red, green or blue—
And there are other Sweaters in the ombre and plain stripes. Golf coats with pockets—with self or contrasting stripe effects.

The styles illustrated and many others in 34 to 44 sizes—but just 400 all told in this special value offering—at $1.95—Friday (not today)
Bullock's Basement Store

OFFICERS
THE TIMES-MIRROR COMPANY
PUBLISHERS
HARRY CHANDLER, Pres. and Gen. Mgr.
MARIAN OTIS CHANDLER, Vice-Pres. and Secy.
FRANK X. PFAFFINGER, Treasurer.
DIRECTORS
Harry Chandler, Marian Otis Chandler, Frank X. Pfaffinger, Mabel Otis Booth, Harry Carr.

Los Angeles Times

EVERY MORNING IN THE YEAR
DAILY FOUNDED DEC. 4, 1881—46TH YEAR.

RALPH W. TRUEBLOOD, Managing Editor.

Average for every day of December, 1926...164,809
Sunday only average for December, 1926....224,711
Average every day gain over December, 1925. 19,574

OFFICES:
New Times Building, First and Broadway.
Branch Office No. 1, 621 South Spring Street.
Washington Bureau, 908-906 Hibbs Building.
Chicago Office, 360 North Michigan Avenue.
New York Office, 285 Madison Avenue.
San Francisco Office, 742 Market Street.
Seattle Office, 2512 White Henry Stuart Bldg.
Paris Office, 150 Rue Saint Honore.
In addition to the above offices, The Times is on file and may be found by European travelers at the office of the American Express Company, Paris.

LOS ANGELES (Loce Ahng hayl ais)

MEMBER OF THE ASSOCIATED PRESS
The Associated Press is exclusively entitled to the use for republication of all news credited to it or not otherwise credited in this paper and also all local news published here within.

The Times aims at all times to be accurate in every published statement of fact. Readers who discover any important inaccuracy of statement will confer a favor by calling attention of the Editorial Department to the error.

WITH FEELING

Utah is the only State which has a Governor named Dern, but it isn't the only one which murmurs that name when it thinks of its Governor.

MOROS—FOR SHORT

The Moros seem to be a chronically discontented lot of people, so discontented as to suggest that there ought to be a final "e" on their name.

NOT ALL A-1 FRUIT

The Sacramento plum crop appears to be exceptionally heavy and luscious this year, but doesn't look especially like one which means more State prosperity.

EXPENSIVE

The automobile has done a great deal in that direction, but it will remain for the dawning age of aviation to give complete proof to the old saying, "Riches have wings."

GUARANTEES

In New York City last year 724 persons died as a result of drinking bootleg booze—all of which, of course, was guaranteed by the bootleggers to be absolutely pure pre-Volstead stuff.

NEEDLESS TROUBLE

"Modern woman's fondest wish is to be weighed and found wanting," says the Arkansas Gazette. Shucks! Any woman can be found wanting without going to the trouble of weighing her.

ONE SIDE HEARD FROM

The Oklahoma Legislature has decided that women shall not hold high office in that State. When the women come to some decision of their own it will be time for the Legislature to take to the cyclone cellars.

RIGHT FROM CHARLESTON

A Swiss scientist avers that the nerve centers which react to music are in the feet. It needs no highbrow from the Alps to prove this. Any piece of cheese would know this when the saxophones are bleating.

PASSION FOR POLITICS

If the Democrats were in the majority they would be investigating themselves into the pillory. It may be said to the credit of the Democrats that they do not hesitate about quarreling with one another—if they have a bone to fight over.

IF HISTORY REPEATS

Feminine bathing suits shrank and shrank and shrank, as years went by, until they could shrink no more, so now some fair swimmers are discarding them altogether. And now skirts have begun to shrink and shrink and shrink!

VOCABULARY ENLARGED

Anyhow, the Sesquicentennial was an exceptionally educational exposition. Before it was held practically none of us knew what sesquicentennial meant, whereas now nearly 1 per cent of us have gone to the trouble of looking the word up.

ENGINEERING FEATS

More than 3000 engineers of various kinds are in the regular employment of the government. If the administration is a piece of machinery it should be well oiled and should run with the minimum amount of friction. Look who is chief engineer!

A NOBLE ENDOWMENT

The University of Texas is the owner of more than 2,000,000 acres of land in the Lone Star State and is already receiving more than $250,000 a month on its oil leases. It would seem that the future of this institution had been fairly well provided for. This is the kind of an endowment that counts. The young Texans should be able to get their education at cut rates.

SERVANT IN THE HOUSE

In Moscow domestic servants, once hired, may not be discharged except for the most glaring reasons. Furthermore, every servant must have a month's vacation every year with full pay. No wonder that even the few rich families in the city are doing their own housework. They don't care to take the chance of being tied up for life with unpleasant and inept connections.

SPENDING OR SAVING?

The silk buyer for one of the big stores persists in the belief that a lot of people are not buying the clothes that they should. He says that they are buying plenty of gasoline. They do not seem to stint themselves in that line, but in so doing they are shortening their purchase of apparel and even of food. He says that too many of them do not go to church any more and, therefore, assert that they do not need much in the clothing line. The whole family is loaded into the flivver on Sunday morning and the party drives out to one of the mountain canyons where they open a can of beans and call it a picnic. There is no costly dinner and everybody is wearing the oldest clothes that can be found. Yet they are having a jolly time and possibly putting money in the bank.

MORE FOREIGN COMPLICATIONS

Almost unnoticed by reason of the attention directed to the Central and South American republics was the failure of the Senate to ratify the treaty with Turkey, negotiated by the President through his representatives two years ago at Lausanne.

It was not a good treaty from a humanitarian point of view; but it contained all that Kemal's representatives would grant at that time. The treaty was negotiated at a conference at which similar pacts were signed by several other European powers. The terms were as favorable as those of the treaties with England, France and Italy.

The President sent it to the Senate for ratification because he and his advisers in the State Department deemed it better than no treaty at all. A compromise temporary pact under which diplomatic relations have been maintained during the interim expires next month. State Department officials do not know how the situation will be met, for there is no precedent for such a diplomatic situation. But this consideration did not effect the opinions of enough Senators to secure ratification. On the roll call there were six less votes than the requisite two-thirds majority.

President Coolidge recognized that the treaty was not what those who know something of conditions in the Near East desired. It did not afford sufficient protection for the schools, the missionaries and Christians in general in Turkish territory. It failed to provide for the Wilson award to Armenia. It failed to provide for recognition by Turkey of the American citizenship of persons born in that country, but naturalized here. But it must be kept in mind that none of these things is guaranteed by any of the other treaties negotiated with Turkey at Lausanne.

Those who opposed the treaty fell into the error of making the best the enemy of the good. The President and his advisers held that partial protection was better than none at all. Resentment will naturally be awakened in Turkey by the rejection of the treaty. It will not be a healthy place for Americans to reside. There is grave danger of new oppressions on American Christians; and the only reply our government can make is to send a punitive expedition into Turkish territory.

Yet the very ones who would voice the most tempestuous opposition to such a course are the ones who succeeded in defeating ratification of the treaty. They are likely to see destroyed all that has been done by our nationals in an educational and religious way during the last half-century in Turkey and destroyed through the fanatical zeal which would tolerate no compromise.

What effect the rejection will have on present and future foreign relations is problematical. Two treaties with important powers have been rejected by a minority vote in the Senate since the World War. It is but natural that other governments will ask why they should take the trouble to negotiate new treaties with an executive who acts without authority. When they make compromises they have no assurance that they will be accepted by the American Senate.

If all governments negotiated treaties after the American fashion treaty making would be likely to fall into what Cleveland termed innocuous desuetude. And it must be remembered that one of these treaties was negotiated by a Republican President, and one by a Democrat. In each case the majority of the Senate voted for ratification, and in each case a small but active minority rendered futile all the treaty-making efforts of the executive department of the government. Yet this is a condition that only a constitutional amendment can rectify.

EXCESSIVE INTERROGATION

Among the pleas set forth by a Chicago woman in suing for a divorce from a man who was the father of three small boys of whom she had been stepmother for only a month was that the youngsters asked her so many questions they nearly drove her insane. She said she could no longer stand this inquisition and wanted to be separated from her husband as much on that account as anything else.

This novel plea seemed to make a profound impression upon the judge, but, as he failed to find any precedent for the granting of a decree on that account, all he could give the question-tortured wife was words of sympathy. He remarked, however, that insistent interrogation by a trio of boys, while it did not constitute a ground for divorce, was decidedly unpleasant, and he recommended that the stepmother take every means possible to prevent it in future.

It would be necessary for a person to be either deaf or of quite indurated sensibilities to withstand a machine-gun fire of queries on all kinds of subjects from three children of insatiably inquisitive dispositions. Hard-boiled as they were, O. Henry's bandits, who kidnaped a boy who was the son of a wealthy man, were driven to desperation by the innumerable questions asked by the youthful interrogation point they were holding in camp for ransom and they sent him back to his father.

It seems that it would be well for a woman who contemplated marriage with a widower with a few small sons to ascertain if they had been badly bitten by the query bug. Of course, nearly all children have been bitten, but some have not been so badly infected as others; so that it would be unkind to say, as the stepmother in question is said to have remarked, that small boys are tolerable only when they are sound asleep.

THE DAWN MAN

Carrying the search for the origin of man further back into the dead past than ever before, the recent investigations of J. Reed Moir in East Anglia, Eng., have been most enlightening. Dr. Moir says he has discovered evidences of the "dawn man," a being of infinitely higher intelligence than that of the ancient races formerly assigned to the Tertiary period. He has found flint implements used at least 700,000 years ago on the very ground on which Cardinal Wolsey played as a boy. Other proofs of the existence of the "dawn man" have been unearthed in Japan. Although the fossil man did not reach the man of the present in maximum brain size, he is said to have had a brain capacity equal to that of many tribes now living on the earth, among them the native Australian and Papuan. The "dawn man" knew many a trick which the man of today might find to advantage if he were cast away on a desert island.

Overloaded

[Copyright, 1927, by Public Ledger]

FOREWARNED IS FOREARMED

Influenza has become epidemic again over a large part of Europe. Switzerland and France are especially affected. England, Germany, Belgium, Denmark and Spain are under the shadow of the disease. In the last week of December 5000 cases were reported and more than 3000 for the first week in January. The mortality is said to have been heaviest among women and the aged.

So far as California is concerned we have little to fear, since the health authorities are alive to the situation. Government officials in New York are already taking unusual precaution to prevent the spread to the United States of this modern scourge. All European travel will be closely watched and all Atlantic ports carefully guarded against the inadvertent admission of the flu microbe.

For the advance information that made timely precaution possible we have to thank the League of Nations and the Rockefeller Foundation. Through their joint offices in Geneva they are keeping in close touch with every condition that may affect the health of the world. In the old days a plague arrived in advance of the announcer. Now, thanks to science and organization, the information arrives ahead of the epidemic. The change in the procession spells the difference between danger and safety.

This strange sickness, variously known as Spanish influenza, grip and flu, is supposed to have started from the trenches of the great war and at that time took the medical profession by surprise. Before means had been adopted to stop its ravages it swept around the whole world, claiming more victims than all those killed in four years of destructive warfare. This is a war horror for release from which our thanks are due to the League of Nations. Being warned against it, we can take the necessary steps to confine it to the districts in Europe where the health authorities assure us they have the situation under control.

MORE COMPLICATIONS

The reputed discovery of a certain cure for drug addiction, called "narcosan," is not regarded with any degree of enthusiasm by the majority of the medical profession, according to the American Medical Association's journal. Although 365 cases treated at Welfare Island, comprising for the most part "repeaters," whose cases were seemingly hopeless, were pronounced cured, the association still doubts the efficacy of the cure, as well as the ethics.

Fear is expressed that a known sure cure for the evil of drug addiction would swell the ranks of these wretches greatly beyond their present numbers. Both police and medical men are unanimous in the belief that only a small proportion of the unfortunates have acquired their sad affliction because of drugs administered to them during illness, although this is the popular belief. Evil companions and the desire for a new thrill are responsible for the acquisition of the habit by the majority, according to the authorities, and the ranks of the addicts would be greatly augmented by other foolish persons if they could be assured that there was a possibility of throwing off their slavery later.

This seems rather a harsh view, and most people would welcome any treatment that would lessen the human misery that exists because of the unfortunates unwillingly enslaved by their addiction to drugs. A local narcotic inspector is responsible for the statement that "he has yet to see the first drug addict who has been able to throw off the habit permanently," although many desire to do so. If there is anything on earth that will help such a one back to health and sanity and manhood or womanhood the public should be deeply grateful for its application.

NOT SO DUMB

Pretty soon it may be a compliment to call a man a "sissy." Prof. William Henry Roberts, who presides over philosophy and psychology at Redlands University, asserts that the women are leading the men in scholarship and he has prepared numerous charts based on grades and credits to prove it.

It was the men of Redlands University who recently resolved to make the fair sex go fifty-fifty on the "dates" in future. They protested against the tradition that the man should pay all the entertainment expenses.

And now the experts in education are trying to explain the professor's revelation. Is it because the girls are more independent financially? Does the class work develop them more successfully than it does masculine minds? Are the girls better prepared in their studies? Do girls naturally select subjects in which it is easier to secure a high grade? There must be an alibi for the boys somewhere. It could not possibly be because the girls are "not so dumb," could it?

There must be some simple explanation somewhere. Maybe the teachers are less critical of the girls' work and more exacting with the boys. Up to a very few years ago there was no higher education for girls because their minds weren't capable of absorbing it. Certain kinds of epigrams were very popular, as, for instance, "Judgment from a woman is like blood from a butterfly—hard to extract and quite valueless."

This revelation from Prof. Roberts, coming as it has, so soon after that fifty-fifty date expense ultimatum, is disquieting. It seems to bristle with those deeper significances that the psychologists are always discovering.

But the deeper significance of this particular crisis appears to be that gentlemen prefer dumb-belles. After this, however, will ladies prefer dumb-beaux?

Nasty things, these statistical charts!

THE HOME LIBRARY
By James J. Montague

In Ur, the antiquarians say,
The only books were made of clay

Which, baked in fires of reeds and sticks,
In course of time were turned to bricks—

And of these square and shiny tomes
The Urians built their happy homes.

And when he stayed at home at night
A Urian took a taper light

And with a ladder close at hand
Against the lettered wall to stand

Would, caterpillar-like, advance
And read his favorite romance.

And when at last he'd gone through all
The books composing every wall,

His mind more fully to improve,
His only recourse was to move

Around and 'round and 'round and 'round
Where other volumes might be found.

If I had lived in Ur, I'm sure
That when I'd read the literature

Upon the wall of house or flat
That I should let it go at that;

Of education I approve,
But, golly! How I hate to move!

[Copyright, 1927, by the Bell Syndicate, Inc.]

DISCERNMENT

BY ADRIAN SASHA

The devil came to me disguised
As an angel of God, an enemy has
donned the cloak of a friend, an
evil purpose assumed the appear-
ance of a noble task, a deep-rooted
hatred spoke to me with a sooth-
ing, low whisper as that of love,
and I was misled.

Now, seeing my world shattered,
my mansions raided and the path-
ways to my gardens covered with
litter, the great task is not mere-
ly how to gather the broken pieces
and rebuild and not merely how
to clear the pathways and resume
harmonious activities, but how
henceforth not to distrust also the
true angels of God, how to cherish
the true friends, how to recognize
the truly noble tasks and how to
live within the sacred power of
sincere genuine love.

Great as was the loss caused by
the misleading influence, it is of
no import whatsoever when com-
pared to the great danger of pos-
sibly distrusting henceforth also
those that are true and good. In
such event the damage would be
double; to me and to those who
would be wrongly distrusted.

Therefore, my greatest task is
to discern correctly the false from
the true. Indeed, only with such
discernment I can begin to rebuild.
Without such correctness of knowl-
edge to distinguish clearly the
false from the true, who knows
but my very rebuilding might
again engage and conjoin a dis-
guised evil? And besides, how can
one build with a general all-com-
prising distrust?

Thus standing over the ruins of
the days that have gone by, casting
grievous looks on many demol-
ished labors of my life, I take a
pledge to obtain and retain great-
er and clearer discernment.

How shall I have it? I vow to
leave within my inner life a se-
cret chamber where all things I
see or hear shall be brought in for
a minute, thorough examination.
Within that secret chamber I can
examine all things in the light of
my aims, purposes and knowledge.
Within that secret chamber I shall
keep in good order and in good
use those measures that I found
through all experiences to be cor-
rect. There I shall store away all
past lessons and all the revela-
tions that I know were from God.
There I shall keep clean and in
constant readiness my knowledge
of the eternal triumphant princi-
ples of life. With all these I shall
measure and examine whatever in-
fluences and propositions I receive.
With the power of these measures
I shall be able to strip falsehood
from whatever garment it may
care to wear and I shall see its
real countenance.

These criterions shall be applied
equally to the influences that come
from without as well as to the de-
sires that rise from within. Recog-
nizing their true merit by their
immediate and lasting construc-
tiveness in spite of their surface
appearances.

The true and the good will sure-
ly pass the most rigid examination
and thus my confidence will be
safely directed into the right chan-
nels. Only with the establish-
ment of such inward correctness
of appraisal I am safe to start my
rebuilding, knowing that my work
will hold by the power of inward
harmony and consistency.

SWIFT JUSTICE

A man took his son to a race meeting. It was rather a rough crowd, and when they left the course the son said to his father:

"That fat man who pushed into you was very rude—he ought to be punished."

"He has been punished," the father replied. "I've got his watch."—[Exchange.

LETTERS TO The Times

[Name and address of writer must accompany all letters for this column. Letters of a personal nature or involving contentious religious questions are not acceptable.]

Scents a Union Plot

PASADENA, Jan. 13.—[To the Editor of The Times:] I notice in The Times that Assemblyman Hawes of San Francisco has introduced a bill in the present Legislature, "To register, license and regulate automobile mechanics in the State of California."

Coming from San Francisco, as it does, it satisfies me that it is nothing more than another union-labor proposition and I sincerely hope you will call the attention of the Assemblymen and State Senators to this apparent fact in order that they may be advised of its real nature.

In my estimation, it would result in a union-labor board of examination, and if a man had been a little antagonistic or not in good favor with union labor he would fail to pass the examination and thus be barred from working at his trade for himself or for an employer. And it would then be up to him to join the union and pay a portion of his salary for the upkeep of the greatest incubus that encumbers the earth today.

EUGENE BASSETT.

"He liveth best who loveth best,
All things both great and small"

TUJUNGA, Jan. 11.—[To the Editor of The Times:] Science tells us that the continued existence of man on this planet depends upon the conservation of our bird life. It is a well-known fact that our feathered friends keep in check the destructive insects which otherwise would overrun the earth and devour our entire food supply. In view of these facts it is amazing that the inhuman slaughter of innocent birds, which are necessary to our very existence, should continue throughout the "civilized" world. One of the most cruel features of this so-called "sport" is that a considerable percentage of the wounded creatures cannot be retrieved and consequently are doomed to die a slow and painful death.

There is not the slightest foundation for the belief that our dumb animal friends were created to be hunted and killed for the amusement of man; and it is astonishing that any being calling himself human can find pleasure in the wanton killing of any of God's creatures. The lower animals have the same capacity for suffering and the same right to live that we have.

HERBERT G. THOMPSON.

Knows Her Onions

LOS ANGELES, Jan. 17.—[To the Editor of The Times:] The cartoon by Morris, "The Spirit Is Willing, but the Flesh is Weak," in the Los Angeles Times of January 14, 1927, brings to my mind the following facts: that never in the history of womankind have they ever paid any attention to their "Egberts" or any other "Egberts" when it comes to the matter of dress. One has only to search the history of the corset.

In past years the church and medical profession made the most strennous efforts to keep women from wearing corsets; they talked and preached, preached and talked; did it do any good? I'll tell the world it did not. But, lo and behold, our red-blooded flappers come along and show us that we do not need corsets, consequently we discard them. The credit goes to the flappers.

There is not a woman in this world today who is not under an everlasting obligation to our flapper youngsters; they have put sense into our heads. We now know that sunlight and fresh air on our bodies mean health, also lengthen one's life; the fewer clothes the healthier we are. I want to tell "Mr. Egbert" and other men to try something else on our women than to try and do the impossible. From now on women will forge ahead, instead of going backward.

ALICE S. CUTLER, M.D.

One Dissentient Voice

LOS ANGELES, Jan. 17.—[To the Editor of The Times:] In my last number of the morning Times I see a picture of George Young with a heading in large type above heralding him as hero of the Catalina swim. Why call these stunt performers "heroes," while hedged about with every known device for the protection of their safety and an immense reward in sight? Our idea of a hero is one who risks his life for the safety of another with no other reward in sight. You may say this definition fits Mr. Young and I reply how about men who assume far greater hazards for far less remuneration and are not called heroes, either?

ARTHUR T. FERRIS.

Unjust to People

TUJUNGA, Jan. 13.—[To the Editor of The Times:] Thank you for publishing an editorial in your paper regarding the McPherson case; you outlined it in a fair manner. A great injustice has been done to the people. The county departments need a housecleaning. I hope you will continue to help right all injustice to the people.

MRS. A. T. McKIBBEN.

Jane's Plan

Little Jane enjoyed nothing more than helping to serve refreshments whenever there were guests. One day the Ladies' Aid Society was meeting with Jane's aunt. When time came for the refreshments the aunt excused herself and going to the kitchen found Jane with a sack full of cookies spread out on tre floor, naming each cooky for a member of the aid society.

"Jane, what are you doing?" asked auntie.

"I'm just naming the cookies for the ladies to see whether there are enough to go around," was Jane's eager reply.—[Indianapolis News.

PEN PO

Alas! As [illegible] recover their [illegible]

New Kipling: [illegible] Flor-i-day, where the [illegible] vers stay.

Modern [illegible] home to mother." [illegible] mother ain't never [illegible]

Ah, well; much of the [illegible] interest on war bonds [illegible] to us.

It may be a [illegible] minded, but that [illegible] got drawn for jury [illegible]

The only "[illegible]" that delights the [illegible] kind made by a cash [illegible]

It's all right for the [illegible] let China alone, but it [illegible] of gall to feel virtuous [illegible]

When sweetie [illegible] five minutes the [illegible] call it a family [illegible]

Funny language. [illegible] talks naughty [illegible] clean up and they [illegible] cleaning up.

Americanism: All [illegible] everybody as good as [illegible] such means as may be [illegible]

All you can pay for [illegible] it relieves the [illegible] lation that caused [illegible]

There are allies [illegible] America, but they don't [illegible] foreign policy as in China.

State rights and a plea [illegible] eral aid! Much like a [illegible] out to beg pennies.

In all seriousness we [illegible] long to wait for the [illegible] destruction.

If there's to be no [illegible] why not "authorize" [illegible] ers and make it a really [illegible]

If you think Hollywood [illegible] vice try looking pretty [illegible] ing after the night before. [illegible] wood always looks pretty.

Correct this sentence: "[illegible] a joke well," said the man, [illegible] doesn't repeat the joke [illegible] three times."

Some girls marry for [illegible] cause it is necessary to have [illegible] excuse.

Many a woman who doesn't [illegible] her own mind gives her husband a piece of it.

The only big open space [illegible] men know anything about [illegible] holes in their socks.

The man who hesitates to [illegible] take "no" for an answer has probably never tried to get a loan out of a Scotchman.

When a married man [illegible] around with half the buttons [illegible] his clothes it's a pretty good [illegible] that he has been disappointed [illegible] love.

Heaven won't seem like [illegible] some people unless there is [illegible] thing to kick about.

Home is where some women [illegible] to change their clothes to go [illegible] where else.

THE WRONG JOB

Oft I talk with working men
I find them sore and sad;
with a spade or pen they [illegible]
the helpful send, whether [illegible]
up the glue or rummage [illegible]
from shad. "I am tired," [illegible]
Bunyan Ben, shedding [illegible]
briny tears; "I am tired [illegible]
clocks, which has been [illegible]
for years; on each work [illegible]
knocks, yearning [illegible]
spheres. I would have a [illegible]
calls for resources of the [illegible]
and my occupation palls [illegible]
who's safe and sane; but [illegible]
ion rubber dolls, let me [illegible]
rich man's walk." And the [illegible]
gate who drives the [illegible]
J. McGurk says, "Alas! [illegible]
worst of lives, with [illegible]
sodden work; how I envy [illegible]
strives as an agent or a [illegible]
Exercise is what we need; [illegible]
is as good as gold, and I [illegible]
hearse-like speed, up the [illegible]
down the void; here I am [illegible]
to seed and my form is [illegible]
mold." There's a furrow [illegible]
a crease, on the grim [illegible]
brow, and he says, "I have [illegible]
cease from this beastly [illegible]
I am always [illegible]
from my rudder to my [illegible]
or men can earn their [illegible]
ing shirts or money [illegible]
their hats are all the [illegible]
their neckties out of [illegible]
with grease I must [illegible]
home all black as night [illegible]
hear the boys complain; [illegible]
has a task he hates, [illegible]
to conquer pain, [illegible]
den gates, herding [illegible]
rain, packing cauliflowers [illegible]
Then behold, there comes [illegible]
who rejoices in his [illegible]
finds a keen delight [illegible]
upon a cask, and he'll [illegible]
world's all right and a [illegible]
you ask. Truly, life's a [illegible]
just to hear his cheerful [illegible]
where so many hold a [illegible]
cheaper grades of rum, [illegible]
ments of grief [illegible]
ing troop.

[Copyright, 1927, by the Bell Syndicate, Inc.]

CANARY SHOW ON TOMORROW

KHJ Ready to Open Third Annual Exhibit

Old Fiddling Tunes Given on Evening Program

Eastern Station to Present Tony Pastor Airs

BY DR. RALPH L. POWER

KHJ is all ready to open the third annual Roller Canary Show tomorrow morning in the assembly rooms of the Alexandria. Kindness, Happiness and [illegible] the three KHJ studio birds [illegible] be there for the three-day [illegible] Tom, and Yankee, the bird which [illegible] "Yankee Doodle," note [illegible] series [illegible] will sing hourly.

The doors will be closed all day [illegible] while Peter Grenfell of Vancouver [illegible] as judge for the exhibition [illegible] and then the show will be official [illegible] closed with the formal program [illegible] o'clock tomorrow night, when [illegible] John, Queen Titania and other [illegible] talent will entertain.

The show will continue Saturday [illegible] Sunday, with many rollers [illegible] exhibition, including Silver Three [illegible] bird belonging to Queen Titania [illegible] California Pride, a brother [illegible] mine, which is owned by May Bot[illegible] Babette, actress.

The KHJ perpetual trophy cup [illegible] will be on exhibition during the [illegible] Each year the names of the [illegible] winning team of four are engraved [illegible] the cup, which reposes at the [illegible] studio during the year. The [illegible] Roller Breeders of Los Angeles [illegible] annually register hundreds of [illegible] canaries, and to each bird so registered [illegible] attached a small silver anklet bearing [illegible] the initials KHJ, together with [illegible] year and registration number.

ACTRESS TO SPEAK

During the children's hour this evening [illegible] May Robson, distinguished actress [illegible] will speak to Radioland through the [illegible] dispensation of Cecil B. [illegible] who holds a contract for Miss [illegible] She is an enthusiast [illegible] and also will be at the opening [illegible] the Roller Canary Show tomorrow night. Yankee will be in the [illegible] to sing his favorite tune and [illegible] her contest canaries will take part [illegible] the studio radio program. Fans, however, are advised that the show will not be broadcast this year as [illegible] has gone by.

The weekly garden talk by Fred [illegible] Wade brought KHJ on the air yesterday at 2:30 and again at 6:[illegible] o'clock for Uncle John's children's hour.

Dick Winslow, screen juvenile and [illegible] youthful reporter, took part in the entertainment, and the numbers [illegible] Miss Marple, "Blue Bell," were "[illegible] Poet" and "The Tapestry Weaver" by Miss Jane Campbell, "Brown Eyes" and the "Rainbow Witch," who [illegible] Frances McCoy, "Sweet Marie" and for her speaking number "[illegible] Little Kittens."

Viola Rosen, 9-year-old dramatic [illegible] pupil of Marshall Stedman, [illegible]

New a

The billion [illegible] alike in th[illegible]

No do[illegible] tact with [illegible]

To fur[illegible] accounts [illegible] charges, [illegible] partment [illegible]

Elliott-[illegible] straight [illegible] cerns in [illegible]

No matt[illegible] use none [illegible] strand c[illegible] control o[illegible]

Make [illegible] of the co[illegible] business [illegible] In black [illegible] save you[illegible] square w[illegible]

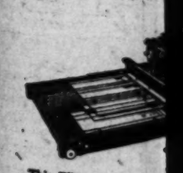

This Elliott-Fisher [illegible] flat writing surface. [illegible] power. Ability to do [illegible] operation. Self-checking [illegible] In 400 lines of business [illegible] proven fast, accurate [illegible] counts payable and receivable, [illegible] records, pay rolls, customers' [illegible] accounting need.

Elliott-Fisher organization [illegible] department. Ask us how [illegible] daily that you have been [illegible] or less often.

Elliott-[illegible] Divi[illegible]

GENERAL [illegible]

LOLITA MASON, PIANIST, IN CONCERT

Lolita Dolores Mason, narrative pianist and musical critic, yesterday provided an interesting half-hour of her pictures in music for the students and friends of the Otis Art Institute at 2401 Wilshire Boulevard.

The program included several Chopin numbers, "Voices of Spring," by Strauss; "Dance of the Dolls," by Poldini, and "Andante Finale" from "Lucia Di Lammermoor," arranged by Leschetizky.

Miss Mason studied music for five years in Vienna under Leschetizky and later taught and wrote for a musical publication. At present she is a student in the sculpture department at the Institute.

K-H-J The Times

TODAY'S PROGRAM

6:30 to 7:30 p.m. Uncle John and the Children's Hour: May Robson, distinguished actress, and "Yankee" the wonder bird that whistles a tune, appearing in honor of annual roller canary show which opens tomorrow night. Other juvenile talent Jeanne Da Bard, "Bonnie Jeanne;" Rosetta Lewin, child reader; Joyce Coad, "Red Riding Hood;" and Gabriel Bartold, dramatic pupil of A. D. Hunter.

7:30 p.m. Evening Scripture reading by Rev. G. W. Wilt, pastor of Normandie Avenue Methodist Episcopal Church.

7:40 p.m. Weekly health talk by Dr. Phillip M. Lovell on "The Woes of the Stomach."

8 to 8:15 p.m. World-wide news and weather reports.

8:15 to 10 p.m. Zoellner Quartet and Leo H. Sansiper, Russian baritone.

9 p.m. Weekly talk by Rev. Arthur Edwin Wake, assistant pastor of the Wilshire Presbyterian Church.

10 to 11 p.m. Glenn Edmunds and his Varsity Four.

OTHER COAST STATIONS

7 to 8 a.m.

KPO (428.3)—Daily dozen exercises, 7:15 and 7:45.
KMTR (370.2)—Setting-up exercises at 7:30.

8 to 9 a.m.

KNX (337)—Inspirational talk time signals.
KTBI (294)—Devotional hour at 8:30.

9 to 10 a.m.

KNX (337)—Shopping news.
KMTR (370.2)—Household talk.

10 to 11 a.m.

KNX (337)—Home service talk. Town Crier.
KFSG (275.1)—Sunshine hour at 10:30.
KPO (428.3)—Markets; weather.
KMTR (370.2)—Program.

11 a.m. to 12 Noon

KFSG (275.1)—Noonday musicale.
KGO (361.2)—Luncheon concert.
KFON (233)—Music.
KNX (337)—Talk.

12 Noon to 1 p.m.

KNX (337)—Program.
KFSG (275.1)—Noonday musicale to 12:30.
KPO (428.3)—Time signals; music.
KGO (361.2)—Time; weather; music.
KFQZ (226)—Merchants' hour.
KFWO (211.1)—Music.
KFWB (*445 m)—Music concert.
KYA (309.8)—Music at 12:30.

1 to 2 p.m.

KNX (337)—The Book Worm at 1:30.
KNRC (238)—Musicale.
KPO (428.3)—Orchestra.
KGO (361.2)—Stock and weather report at 1:30.
KFRC (245.8)—Orchestra.
KMTR (370.2)—Talks.
KFWO (211.1)—Music.
KYA (309.8)—Music.

2 to 3 p.m.

KFON (233)—Band.
KFSG (275.1)—Gray studio program at 2:30.
KTBI (294)—Inspirational hour.
KMTR (370.2)—Music.
KNRC (238)—Band at 2:30.

3 to 4 p.m.

KNRC (238)—Band.
KFON (233)—Music.
KFSG (275.1)—Vespers.
KGO (361.2)—Concert orchestra.

4 to 5 p.m.

KFSG (275.1)—Afternoon services to 4:30.
KFON (233)—News.
KPO (428.3)—Musical concert.
KGO (361.2)—Orchestra.
KNRC (238)—Music.
KNX (337)—Talks.
KMTR (370.2)—Talk.
KFVD (*535)—Music.
KNRC (238)—Talks.
KFON (233)—Talks.

5 to 6 p.m.

KNX (337)—Program. The Town Tattler.
KMTR (370.2)—Quartet at 5:30.
KPO (428.3)—Children's hour.
KGO (361.2)—Talk.
KFWO (211.1)—Golden hour.
KFON (272.4)—Concert hour.
KFVD (508)—Music.
KFI (467)—Music.
KTAB (303)—Children's hour.

6 to 7 p.m.

KNX (337)—Travelogue. Orchestra.
KFWB (252)—Dinner hour concert.
KMTR (370.2)—Music.
KFON (233)—Organ. Amusement bulletin.
KMIC (187)—Program.
KPO (428.3)—Stock markets. Orchestra.
KGO (361.2)—Concert. News items. Weather
KFQZ (226)—Dinner concert.
KFSD (245.8)—Town topics. Music.
KFWO (211.1)—Music to 6:30.
KFI (467)—Radiovorial
KNRC (238)—Organ at 6:30.
KFSN (215.6)—Music.
KFVD (508)—Music.
KTAB (302.8)—Talks.
KFSG (275.1)—Music.
KYA (309.8)—Music at 6:30.

7 to 8 p.m.

KNX (337)—Musical program.
KFSG (275.1)—Services at 7:30.
KMTR (370.2)—Music.
KTBI (294)—Children's hour.
KFCB (413)—Program.
KFWB (252)—Music.
KNRC (238)—Program.
KMIC (187)—Program.
KPO (428.3)—Concert orchestra.
KFSD (245.8)—Studio program.
KFI (467)—Program.
KFON (233)—Program.
KFQZ (226)—Music.
KTAB (302.8)—Talks.
KFSG (275.1)—Music.
KYA (309.8)—Music to 7:30.

8 to 9 p.m.

KTAB (303)—Music.
KNX (337)—Program.
KFWB (252)—Concert.
KFSG (275.1)—Evening services.
KFAD (*270)—Studio concert.
KTBI (294)—Special program.
KNRA (236)—Musical program.
KFON (233)—Program.
KMIC (187)—Music.
KFCB (413)—Music.
KPO (428.3)—Program.
KGO (361.2)—Program
KPSN (215.6)—Concert orchestra.
KFSD (245.8)—Program.
KFWO (211.1)—Music.
KFI (467)—Drama hour.
KMTR (370.2)—Program.
KFVD (508)—Dance orchestra.
KNRC (238)—Band.
KFWM (236)—Music.
KFWI (256)—Music.

9 to 10 p.m.

KNX (337)—Program
KFWB (252)—Courtesy concert.
KFSG (275.1)—Special program to 9:30.
KMTR (370.2)—Dance orchestra.
KMIC (187)—Music.
KFAD (*270)—Program.
KNRA (236)—Program.
KFON (233)—Music.
KPO (428.3)—Dance orchestra.
KGO (361.2)—Dance orchestra.
KFSD (245.8)—Program.
KFI (467)—Music.
KNRC (238)—Music.
KFVD (508)—Dance orchestra.
KFCB (413)—Program.
KFWM (236)—Musica.
KFWI (256)—Music.

10 to 11 p.m.

KNX (337)—Orchestra.
KFWB (252)—Frolic.
KFSG (275.1)—Musical program
KFON (233)—Musical program.
KPO (428.3)—Dance orchestra.
KGO (361.2)—Dance orchestra.
KFQZ (226)—Music.
KFSD (245.8)—Orchestra.
KFI (467)—Music.
KMTR (370.2)—Dance orchestra.
KNRC (238)—Orchestra.
KFCB (413)—Program.
KFVD (508)—Orchestra.
KFWI (256)—Music.
KYA (309.8)—Dance orchestra.

11 to 12 Midnight

KNX (337)—Dance orchestra.
KGO (361.2)—Dance orchestra.
KFVD (508)—Dance orchestra.
KMTR (370.2)—Dance orchestra.
KPO (428.3)—Dance orchestra.
KGO (361)—Dance orchestra.
KFON (233)—Dance orchestra.

PACIFIC NORTHWEST STATIONS

KOIN Portland, 1060 W. (319)—Sunday, 7:30 to 9 p.m.; Monday, Wednesday, Thursday, Friday, 8 to 10 p.m.
CFAC Calgary, 2000 W. (525)—Sunday, 6 to 8 p.m.; Monday, 8:30 to 10:30 p.m.; Wednesday, 8:30 to 9 p.m.; Thursday, 6 to 7, 8 to 9, 11 to 12; Friday, 6 to 7 p.m.
KFQX Seattle, 1000 W. (333)—Tuesday, 7 to 8 p.m. and Friday, 8 to 12 M.
CNRV Vancouver, 5000 W. (291)—Tuesday, 7:30 to 8 and 9 to 10 p.m.; Friday, 7 to 10:30 p.m.
KHQ Spokane, 1000 W. (394)—Monday, 6 to 7 and 9 to 9 p.m.; Tuesday, 6 to 10 p.m.; Friday, 6 to 12 M.; Saturday, 6 to 7 p.m.
CQCD Vancouver, 2000 W. (410)—Saturday, 8 to 9 p.m.
KFOA Seattle, 1000 W. (454)—Monday, 6:30 to 10 p.m.; Tuesday, 6 to 9:30 p.m.; Wednesday, 6:30 to 7 and 7:30 to 8 p.m.; Thursday 6:30 to 10:30 p.m.; Friday, 6:30 to 12 M.; Saturday, 6:30 to 9:30 p.m.
KFAU Boise, Idaho, 750 W. (380)—Thursday, 7 to 8 p.m. and Saturday, 6:30 to 7:30 p.m.
KOAC Corvallis, Or., 500 W. (280)—Monday, 6:30 to 8:30 p.m.; Wednesday, 7:30 to 9:30 p.m.; Friday, 7 to 8 p.m.
KGWW Walla Walla, Wash., 500 W. (385)—Monday, 8 to 12 M.; Tuesday, 7 to 7:30 p.m.; Wednesday, 9 to 12 M.; Thursday and Friday, 7 to 12 M.; Saturday, 7 to 12 M.
KJR Seattle, 5000 W. (254)—Sunday, 7:30 to 10:30 p.m.; Monday, 8:30 to 10:30 p.m.; Tuesday and Friday, 8 to 10 p.m.; Wednesday, 9 to 11 p.m.; Thursday, 8:30 to 11:30 p.m.; Saturday, 9 to 12 p.m.
KOMO Seattle, 1000 W. (306)—Sunday, 6 to 10:30 p.m.; Monday, 6 to 8:30 p.m.; Tuesday, 6 to 9:30 p.m.; Wednesday, 6 to 7:30 and 8:30 to 9 p.m.; Thursday, 7:30 to 8:30 p.m.; Friday, 6:30 to 9:30 p.m.; Saturday, 6:30 to 9 p.m.
KGW Portland, 1000 W. (491)—Sunday, 7:30 to 10 p.m.; Monday, Tuesday and Friday, 6 to 12 M.; Wednesday and Thursday, 6 to 10 p.m.; Saturday, 6 to 7:30 and 9 to 12 M.
KMO Tacoma, 1000 W. (236)—Sunday, 7:30 to 9 p.m.; Monday, 7 to 8:30 p.m.; Wednesday, 8 to 9 p.m.; Thursday and Saturday, 8 to 10 p.m.; Friday, 8 to 11 p.m.

STATIONS FOR DX

(Pacific Time)

2000 WATT

WJZ (454.3) New York City—Daily except Sunday, 1 to 5 p.m.
WEAF (491.5) New York City—Daily except Sunday, 5 to 9 p.m.
WJR (516.9) Pontiac—Monday, Wednesday, Saturday, 7 to 10 p.m.
WLW (422.3) Cincinnati—Monday, 6 to 8 p.m.; Saturday, 5 to 6 p.m.
WLS (344.6) Chicago—Tuesday, Wednesday, Friday, 4 to 10 p.m.
WHO (526) Des Moines—6 to 10 p.m.
WCX (516.9) Detroit—Daily except Saturday and Sunday, 4 to 5 p.m.
KOA (322.4) Denver—Sunday, 8:30 to 9:45; Monday, Wednesday, Friday, 8 to 7:15; Thursday, silent; Saturday, 8:30 to 11:30 p.m.

1500 TO 4000 WATT

KMOX (280.2) St. Louis—Daily except Sunday and Thursday, 1 to 9 p.m.
WLIB (302.8) Chicago—Daily except Sunday, Monday and Wednesday, 9 to 11 p.m.
WHT (238) Chicago—Daily except Sunday and Monday, 8 to 10 p.m.
WBBM (226) Chicago—Daily except Monday and Friday, 4 to 9 p.m.
WGHP (270) Detroit—Wednesday, 8 to 7 p.m.; Thursday and Friday, 7 to 9 p.m.
CFCF (411) Montreal—Monday and Friday, 8:30 to 8:30 p.m.
CKAC (411) Montreal—Tuesday, 6 to 9 p.m.

1000 WATT

CLY (416) Mexico City—Daily except Sunday at 8 p.m.
KVOO (374.8) Bristol, Okla.—4 to 7 and 10 to 12 daily.
PWX (400) Havana—Daily except Thursday, 5 to 8 p.m.
WBAL (346) Baltimore—Monday, Tuesday, Friday, 4:30 to 7 p.m.; Saturday at 9 p.m.
WHAS (380) Troy, N. Y.—Monday, 6 to 7:30 p.m.
WDAF (361) Kansas City—Daily except Sunday, 7:30 to 11 p.m.
WGN (303) Chicago—Daily except Sunday, 8 to 9 p.m.
WWJ (352) Grand Rapids—Daily except Saturday and Sunday, 4 to 5 p.m.
WOOD (242) Grand Rapids—Friday and Saturday, 7 to 10 p.m.
WKRC (326) Cincinnati — Sunday, Tuesday, Thursday, Saturday, 8 to 10 p.m.
WSB (428.3) Atlanta, Ga.—Sunday, 8 to 8:15 p.m.; Saturday, silent; other days, 5 to 10:45 p.m.

PAVING PETITIONED

Property owners yesterday petitioned the City Council to open and widen Ninety-second street from Alameda street to Western avenue to a width of eighty feet, and to pave the widened street with six-inch cement concrete pavement.

KANARY SHOW ON TOMORROW

Ready to Open Third Annual Exhibit

Fiddling Tunes Given on Evening Program

Station to Present Tony Pastor Airs

BY DR. RALPH L. POWER

All is all ready to open the third annual Roller Canary Show tomorrow evening in the assembly rooms of the Kindness, Happiness and Cheer. The KHJ studio birds—Yankee Doodle, the bird which "Yankee Doodle," note for note, will sing hourly.

The doors will be closed all day tomorrow while Peter Dimmell of Vancouver [illegible] for the exhibition and [illegible] the show will be officially [illegible] the formal program at [illegible] tomorrow night, when [illegible] Queen Titania and other [illegible] will entertain.

The show will continue Saturday and Sunday with many rollers on [illegible] including Silver Throat, [illegible] belonging to Queen Titania, [illegible] Pride, a brother of [illegible] which is owned by May Robson, [illegible] actress.

The KHJ perpetual trophy cup [illegible] will be on exhibition during the [illegible] each year the names of the [illegible] team of four are engraved [illegible] cup, which reposes at the [illegible] during the year. The [illegible] Breeders of Los Angeles [illegible] annually register hundreds of [illegible] and to each bird so registered [illegible] a small silver anklet band [illegible] the initials KHJ, together with [illegible] and registration number.

ACTRESS TO SPEAK

During the children's hour this evening Fay Bainter, distinguished actress, who holds a contract for Miss [illegible] to Radioland through the [illegible] disposition of Cecil B. De Mille, who is an enthusiast of radio and will be at the opening of the Roller Canary Show tomorrow night. Yankee will be in the cage to sing his favorite tune and [illegible] musical canaries will take part in the studio radio program. Fans, however, are advised that the show will not be broadcast this year as in years gone by.

[illegible] radio talk by Fred C. [illegible] brought KHJ on the air yesterday at 2:30 and again at 6:30 [illegible] for Uncle John's children's [illegible]

[illegible] Winslow, screen juvenile and [illegible] reporter, took part in the entertainment, and the numbers of [illegible] Harpin, "Blue Bell," were "The [illegible]" and "The Tapestry Weavers." [illegible] Jane Campbell, "Brown Eyes," and the "Rainbow Witch," while [illegible] McCoy, "Sweet Marie," [illegible] her speaking number "Two [illegible]."

[illegible] Bacon, 5-year-old dramatic [illegible] of Marshall Stedman, read "The Kewties Party." Glenn Fitz, the "Optimistic Mascot," and "Little Daffodil," who is Patricia Eccleston, completed the array of juvenile talent for the radio hour.

Scott S. McCune, reading on behalf of the Church of Jesus Christ of Latter-Day Saints, delivered the evening Scripture reading, and this was followed by Dr. Mars Baumgardt's weekly astronomy talk.

FIDDLING TUNES

The regular evening musical program included some snappy fiddling tunes from days of long ago, played by "Dad" Pettis, veteran fiddler, with Mint Howell at the piano. Laura Berkovtis, violinist, played two groups of well-selected numbers, and Art Pabst with his banjo entertained for a fifteen-minute period of songs.

The weekly Public Library talk was given by George F. Chase, and Marjorie Leckie, contralto, favored with five selections during the evening program, including the "Japanese Love Song," by Thomas; the De Koven "Winter's Lullaby," and "When I'm With You," by Robinson.

An hour's program of dance music by the Jinnistan Vale Orchestra completed the KHJ broadcast of Wednesday.

Those who tune the dials for long distance may perhaps hear WEAF tonight, beginning at 5 o'clock, when the Tony Pastor program is put on the air. The days of Tony Pastor will be recalled by the song hits of the day which will be broadcast this evening, including "Good Morning, Carrie," "Just Tell Them That You Saw Me," "Ta Ra Ra Boom De Ray" and "There'll be a Hot Time."

Tomorrow evening at 7 o'clock the WEAF chain will have a program of music from all lands, including Egypt, Turkey, Spain, France, England and America. The music of each country will be interpreted through the Beethoven "Turkish March," "La Paloma," by Yradier; Paldini's "March Mignon," the Stoughton "Zoralda," "Ballroom Chatter Waltz," by Albi; Victor Herbert's "March of the Toys" and other selections by the string orchestra.

WMAQ tonight will broadcast the Chicago Symphony Orchestra from 6:15 to 8:15 o'clock, Pacific standard time, this being the second time in the history of that organization that its music has been broadcast.

On Saturday night WBZ and WJZ will broadcast the Boston Symphony Orchestra program, beginning at 5:30 o'clock, Pacific standard time. Sunday afternoon the regular weekly KFI-KGO-KPO hook-up will give Radioland the music of the San Francisco Symphony Orchestra.

JAMES POLLEY SOUGHT

The editor of Adventure Magazine has been requested to help locate James Polley, formerly of Los Angeles and Yucatan, Mex. The inquiry is being made by a relative in New Jersey. Anyone who is acquainted with Polley's whereabouts is requested to communicate with Arthur Sullivant Hoffman, editor of Adventure Magazine, 223 Spring street, New York City.

Never give a dollar a DAY OFF

The billion-dollar corporation and the corner retail store are alike in this respect—neither can afford to let its dollars loaf.

No dollar can get time off if you have close, *daily* contact with your business.

To furnish daily figures—to keep up-to-date records of accounts payable and receivable, loans, borrowings, sales, charges, shipments, stocks and cash, your accounting department must have the right equipment.

Elliott-Fisher and Sundstrand equipment keep details straight and accessible to executives, for thousands of concerns in every line of business.

Here's a challenge

No matter what type of equipment you now use—or if you use none at all—we believe that Elliott-Fisher and Sundstrand can make substantial savings and give you a closer control of your business.

Make us prove this statement. A check in the first square of the coupon below brings a representative to analyze your business. He will make recommendations and show you in black and white how Elliott-Fisher and Sundstrand can save you money. Or, if you prefer, a check in the other square will bring you the story by mail.

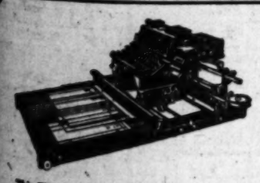

This Elliott-Fisher machine has the famous flat writing surface. Marvelous manifolding power. Ability to do many jobs in a single operation. Self-checking. Simple to operate. In 400 lines of business Elliott-Fisher has proven fast, accurate and economical on accounts payable and receivable, stock and cost records, pay rolls, customers' orders, every accounting need.

Elliott-Fisher organizes your accounting department. Ask us how it furnishes facts daily that you have been glad to get *monthly* or less often.

This Sundstrand 10-key machine is faster and more accurate than your pencil.

No columns to locate. Addition. Direct subtraction. Automatic Shift Multiplication. One-hand control over all keys. Uncanny speed. Complete visibility. No training required to operate. Portable.

Every business has a need for Sundstrand. It is saving money for thousands of companies now. We should like to show you how Sundstrand can save money in your own business. The coupon brings you complete information.

Elliott-Fisher *Division* | **Sundstrand** *Division*

GENERAL OFFICE EQUIPMENT CORPORATION
342 Madison Avenue . . . New York City

GENERAL OFFICE EQUIPMENT CORPORATION
342 Madison Avenue, New York City
Gentlemen:
☐ Prove to me that your equipment can save me money.
☐ Send me the complete story by mail.
Name.....
Address.....
City.....State.....
Business.....

Seventh at Olive

Coulter Dry Goods Co.

FOUNDED in 1876

Branch Store—215 South Broadway

January Sales

Includes

Smart Frocks

All Taken from Our Regular Stock of Higher Priced Dresses

$17.50 and **$19.50.** Originally selling up to $35.00 and $45.00.

$24.75 Originally selling up to $59.50.

$35.00 Originally selling up to $65.00.

Sizes and Types for Women and Misses

¶ —A sale that offers an opportunity to pick up several smart frocks for in-between-season wear.

¶ —Every dress beautifully made with the finest of workmanship.

¶ —The late season's styles showing the slender lines of the Paris mode.

¶ —Every variety of style to suit the individual taste—many specially designed for the larger women.

(Coulter's—Third Floor)

Styles

—For Street wear
—For Afternoon Teas
—For the Promenade
—For Dinner wear
—For Formal or Informal wear.
—For the Dance
—Vionnet Sleeves and regulation.

Materials

—Silk Crepes
—Lovely Satins
—Imported Wools
—A few Velvets
—A few laces and Chiffons.

Colors

—Black
—Tans
—Browns
—Blues
—Greys
Chanel Red

Coulter's Special Brand of Sheets and Pillow Cases Reduced!

—Fashioned of a good serviceable grade of sheeting that is free from dressing, and fully bleached. Priced for a few days as follows:

Cases
45x36, Special, 35c

Sheets

54x90, Spec.,	$1.00
63x90, Spec.,	1.10
63x99, Spec.,	1.25
72x90, Spec.,	1.20
72x99, Spec.,	1.35
81x90, Spec.,	1.30
81x99, Spec.,	1.45

(Coulter's—Second Floor)

Genuine Fruit of the Loom Muslin

Lonsdale Muslin

22½c Yd.

—A pronounced saving on every yard of these high grade full bleached muslins that are known in every home as the best. All 36 inches wide.

(Coulter's—Second Floor)

Slave Bracelets

$1.95

—The charming fad that chains one to fashion is as popular as ever—and these delightful slave bracelets are lovely accessories to the costume.

—Gold filled links combined with

Jade *Lapis*
Carnelian *Amber and Red*

(Coulter's—First Floor)

January Specials on Silk Lingerie

¼ Off

—Beautiful silk underthings of crepes and satins, a miscellaneous group, such as gowns, step-ins, slips, teddies, of the better grade are now priced one-fourth less.

Silk Teddies and Step-ins, $2.95.

Silk Night Gowns, values to $10.95, now $7.95.

Pongee Silk Teddies at $1.95.

Pongee Silk Gowns at $3.95.

Voile Teddies and Step-ins at $1.45.

(Coulter's—Fourth Floor—Lingerie)

Bedding Sale

Adds new Values

All Wool Comforts, $6.95

—Wool filled comforts covered with attractive figured silkoline with plain sateen border, 9 inches wide. One may choose pretty styles in blue, rose or pink. Sizes for the twin or double bed. Our regular $8.75 value.

Pullman Blankets, $4.95

—Similar to those used on Pullman sleepers. Part wool with plain centers and small checked borders. Colors of blue and tan, gray and tan, tan and brown; regular $6.00 value.

—A double grey camp or porch blanket!

—If you are in need of a dark toned blanket for your cabin at the mountain or beach, these are real values. Our regular $5.95 blankets.

Odds and Ends Blankets, Comforts, Pillows, etc.

—Some slightly soiled, etc., are now reduced for the January Clearance Sales.

Mattress Protectors
Full Size—$2.45
Twin Size—$1.95

—Reduced from the regular prices of $2.75 and $2.25. A quilted mattress protector of good silver bleached muslin stitched in zigzag style.

(Coulter's—Second Floor)

final Clearance

Sensational Reductions in Distinctive Bench-made footwear! The season's most successful models priced tremendously Low for Complete Clearance. Many at Cost and Below. A variety of charming designs and materials for daytime and evening wear—every size represented, but not every size in every style. You are urged to make your selections early.

8.90 11.90

French Slipper Shoppe
Chas. D. Cline
647 South Flower Street
between 7th and the Alley TUcker 7073

USED CARS *for business and family use—See today's Times Want Ads.*

Going to Move? See conveniently grouped rental columns of Times Want Ads.

Of Interest to Women.

SOCIETY

BY JUANA NEAL LEVY

The marriage of Miss Florence Mullin, attractive daughter of Mr. and Mrs. John F. Mullin of 669 Hudson avenue, to Grafton Pettes Tanquary was solemnized last evening, the ceremony taking place in Wilshire Congregational Church with Dr. George Finlay Bovard, president emeritus of the University of Southern California, officiating. Mrs. Wallace McGee (Frances Tanquary) assisted as matron of honor while Miss Marie Collison was maid of honor and other attendants included Mrs. Russell Mullin, Mrs Harry L. Edgerly and Miss Margaret Frey. Harold Stonier served Mr. Tanquary as best man and the ushers were Wayne Mullin, Raymond Haight, Wallace McGee, Franklin Skeele, Arthur Chapman and O. K. Krause.

The church was beautifully decorated with flowers and ferns, a green and white motif being effectively carried out and great cathedral candelabra lighted the altar. After the ceremony there was a reception and supper for relatives and bridal party at the home of the bride's parents.

The bride was charming in a gown of ivory satin trimmed in duchesse lace, the veil of tulle held in place by a coronet of pearls and she carried roses, gardenias and lilies of the valley with sprays of maidenhair ferns.

The matron of honor wore rose satin and tulle with deep rose velvet and she carried an arm shower of Columbia roses, while Miss Collison and the other attendants were frocked alike in pink satin and tulle with velvet and carried armsfull of Russell roses.

Dean Skeele of the University of Southern California presided at the organ and preceding the ceremony the Orpheum Quartet sang "Oh, Promise Me," "At Dawning," and "I Love You Truly." After an extended wedding trip motoring through the North, Mr. and Mrs. Tanquary will return to Los Angeles and will be at home to their friends at 669 South Hudson avenue.

Mrs. Tanquary was graduated from the University of Southern California and, is a member of Pi Beta Phi sorority, while Mr. Tanquary holds his alma mater in the same university where he is affiliated with the Kappa Alpha fraternity.

Birthday Anniversary

One of the delightful affairs of the week was the buffet supper with which Mr and Mrs. Charles Modini Wood entertained at their home in Shasto Place Tuesday evening in honor of their attractive daughter, Miss Mona Modini Wood, and her fiance, Bernard Martin, the occasion also celebrating the birthday anniversary of Miss Wood. Thirty-six guests were bidden and the evening was passed in dancing and music and after supper a motion picture was thrown on the screen. The supper table was beautifully decorated with pink roses, carnations and a profusion of ferns and tulle. The lovely new home of the Charles Modini Woods is fast nearing completion in Chislehurst Drive, Los Feliz Hills, and the family is planning to move into it about the last of March. The wedding of Miss Wood and Mr. Martin most probably will be one of the brilliant events of the late spring, possibly around the first of May and will take place in the new home, the date not yet decided upon, as they have been waiting for the finishing of the house.

Farewell Luncheon

Complimenting Mrs. Willoughby Rodman, Mrs. Frank Furnival Jeard, Mrs. William J. Chichester and Mrs. Charles Jeffras, who are leaving shortly for extended trips abroad, a beautifully appointed luncheon was given yesterday afternoon by Mrs. Chester Turner Hoag and Mrs. Alexander Buchanan Barrett of Hollywood at the lovely new Bel Air Country Club, fifty-two guests being bidden, and after luncheon the guests wandered around the clubhouse and many of them played several rubbers of bridge in the great lounge. The luncheon table was centered by corsages of early spring flowers, including freesias, narcissus, violets and sweet peas with maidenhair ferns, and the place cards were suggestive of the approaching travels in suit cases, hand trunks, Pullman porters, ships and other fancies indicative of travel.

Mrs. Rodman is leaving San Francisco about March 1 with Mrs. R. H. Hopper for Sydney, Australia, en route to a tour of South Africa, New Zealand, Cairo and other points of interest, while Mrs. Feard, Mrs. Chichester and Mrs. Jeffras are sailing February 10 from New York Harbor aboard the steamer Conte Biancomano, and, by the way, Mrs. William T. McFie, her two sons, Maynard and William T., Jr., Mrs. Edward Perne Johnson of West Twenty-eighth street and her daughter, Miss Eleanor Johnson, will be on the same steamer. Sunday afternoon, the 30th, Mrs. Feard is giving a farewell tea in her apartments at the Westchester, and there have been several delightful affairs given recently in honor of the voyageurs. Mrs. Chichester and her sister, Mrs. Jeffras, are leaving Saturday for the East.

In New Home

Mr. and Mrs. Jacob Proebstel (Alice Gentle,) who have recently decided to make their permanent home in Los Angeles, have taken a house at 2020 Laurel Lane, and are planning an informal supper party there Sunday evening, having as their guests Mr. and Mrs. Walter Robey Simmons, Mr. and Mrs. R. D. Shepherd, Mr. and Mrs. William Irving Hollingsworth and Mr. and Mrs. Alexander Buchanan Barret.

Entertaining House Guests

Mrs. Wellington Burke and her house guests for ten days. Many motor trips are being planned by the hostesses in honor of their visitors, who are old friends. Mrs. Stephens returned Tuesday after a delightful ten days' trip aboard the S.S. Oaxaca to Mazatlan, Mex.

Several Affairs

One of the delightful affairs of the week was the box party with which Mr. and Mrs. R. D. Shepherd and Mr. and Mrs. Walter Robey Simmons entertaining C. M. Elliott of Seattle and his daughter-in-law, Mrs. Wellington Elliott, who came down from the north several days ago to be tertained at the opera Monday evening, taking their guests afterward for supper at the Biltmore. Those included were Mr. and Mrs. Alexander Buchanan Barret, Mr. and Mrs. William Irving Hollingsworth and the hosts.

Last evening Mr. and Mrs. Simons were hosts at a theater party at the new Wilkes Theater in Hollywood, "The American Tragedy," taking their guests, Mr. and Mrs. Erwin H. Furman and Mr. and Mrs. R. D. Shepherd, for supper afterward to one of the cafes in Hollywood.

Engagement Announced

Mr. and Mrs. Alexander Pantages of Vermont avenue formally announce the engagement of Miss Dixie Nelson to Alanzo Martin, the wedding to be an event of Tuesday, February 14, at the Pantages home.

Dinner Party

In honor of Mr. and Mrs. Nichols Milbank, who are leaving February 1 on an extended trip abroad, and Mr. and Mrs. Robert Watchorn of New York City, who are visiting in Los Angeles this month, Mr. and Mrs. Lewis W. Andrews are entertaining tomorrow evening with a dinner party at their home in Lafayette Park Place. About twenty guests have been bidden and the occasion will also celebrate the thirty-fifth wedding anniversary of the hosts.

PARTY HONORS BRIDE-ELECT

Buffet Supper Given on Her Birthday

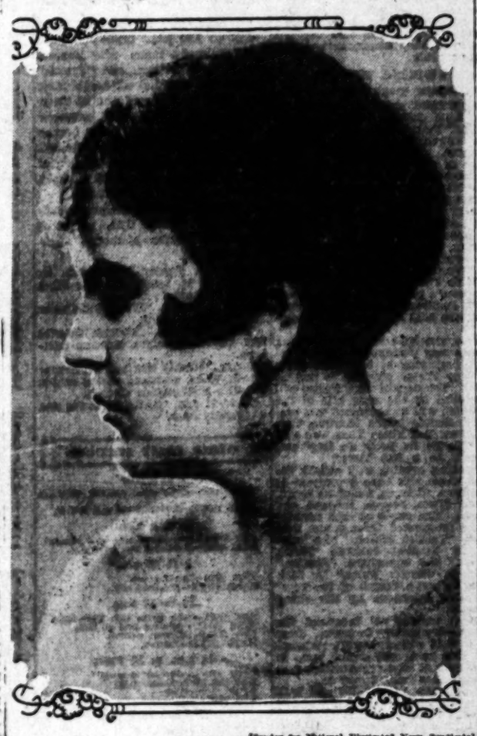

[Bender for National Illustrated News Syndicate]

Miss Mona Modini Wood

ONE of the most delightful affairs of the week was the buffet supper party with which Mr. and Mrs. Charles Modini Wood entertained Tuesday evening at their home in Shasto Place in honor of their daughter, Miss Mona Modini Wood, and her fiance, Bernard Martin, the occasion also celebrating the birthday anniversary of Miss Wood. Thirty-six guests were bidden.

Commission to Hear Argument for Gas Review

The State Railroad Commission will hear oral arguments on petitions for a rehearing of its recent order denying an increase in rates for mixed gas, filed by the Los Angeles Gas and Electric Corporation and Southern California Gas Company, and also for a rehearing of its order fixing rates for the distribution of natural gas at wholesale by the Southern California Gas Company, Midway Gas Company and the Southern Counties Gas Company on February 3 at 10 a.m. in the courtroom of the commission here, it was announced yesterday.

The commission, sitting en banc, will give an opportunity at this hearing to the petitioners to present their reasons why a rehearing of the gas-rate case should be granted.

The Source of Beauty

is traced straight back to proper nourishment. Bread is your most important food . . Be sure it's

the richer, better bread

because it's

FRANCO

THE NEW

IN STORES AND

NOVELTIES, IDEAS AND PRACTICAL SUGGESTIONS

BY OLIVE GRAY

Ready for Savings

Editha always carries in her handbag a list of [illegible] a compact book, she [illegible] these articles, and [illegible] the leaves of the [illegible] samples of [illegible] match certain fabrics, [illegible] combine in making [illegible] ments. Trimmings of [illegible] deeds also are thus [illegible] at savings; while [illegible] handy bags and other [illegible] nences thus are obtained [illegible] minimum expense. When [illegible] recall opportunities you [illegible] missed by not having the [illegible] sample, or knowing the [illegible] required, you will appreciate Editha's way.

The Horse-Show Clothes

The horse show has a [illegible] fluence in dress, not only [illegible] spiration to those who will [illegible] riding togs, but adding [illegible] good attire for the audience. In such an event always, in all [illegible] has been considered the [illegible] exhibition of the newest [illegible] That the counting event [illegible] purpose, one cannot doubt, [illegible] cons the daily arrivals in the [illegible] stores. And, by the way, [illegible] better stores we have, we are [illegible] to forget, until we hear [illegible] from the strangers within our [illegible]

Black and White

The season of formal dress [illegible] brings about a revival of black and white in women's dress, for [illegible] that we again are treated to [illegible] very flattering effect, as to [illegible] man's formal evening clothes. [illegible] girl or woman who favors the [illegible] masculine tendency in dress, is [illegible] ly inspired toward black and [illegible] for herself. Also, the [illegible] minds us that the strictly [illegible] when at all becoming, is [illegible] attractive. Thus, black and [illegible] again come into their own with [illegible] mode.

Soldierly Shoulders

Preserving the balance, in [illegible] Mme. la Mode always is inclined [illegible] do, if we obey her hints, the [illegible] feminine, too, too frilly, is often [illegible] a new and tailorish turn. Echoes of this is the reappearance of the epaulette. Many of the newest [illegible] dresses and two-piece suits [illegible] this soldierly effect. Sleeves [illegible] sometimes braided or [illegible] cap the straight sleeve, giving [illegible] so tradedly masculine effect, [illegible] admired in soldier uniforms.

In Line of March

The epaulette is in line with the trend toward plain dresses of [illegible] for late winter and early spring [illegible] Often these are of extreme [illegible] depending upon their very [illegible] for effect. In addition to the [illegible] lette, there is likely to be the [illegible] rather low upstanding collar of [illegible] fabric of the dress, and cuffs of the same style. Braiding is a natural [illegible] quence of such features and [illegible] woolen materials are the logical [illegible] for these effective frocks.

Millinery Cut-Outs

Cut-outs, inlays, onlays—all play an important part in millinery for the new and the interseason. Now closely to the head and now to the scant trimming, and this usually in the form of cut-outs, either in plain stripe, or in flowery designs, is [illegible] beneath a differing color in felt, or [illegible] undergirt of gold or silver [illegible] Or, there are simply stripe of [illegible] colored felt run through [illegible] shape; or the exact brim [illegible] move cemi at back, front or [illegible] where it is run through [illegible] bands of felt in contrast are [illegible] by simple stitchery, to the best of [illegible] hat; or simple floral or [illegible] signs in felt are applied to [illegible] brim. Thus, it is plain that [illegible] city, raised to the 5th degree, [illegible] acterizes the smartest hats [illegible] new season.

Shoulder Flowers

Shoulder flowers continue to [illegible] upon the smartest of [illegible] for street or evening wear. In [illegible] instances these blossoms are of [illegible] material with the gown or [illegible] again they are fashioned from [illegible] and almost entire studded [illegible] fon, beads, metallic gold or silver [illegible] Some of the newest [illegible] fine are actually of [illegible] however, are exceptional and [illegible]

Fashion's Burgeoning

Bows are coming to the front [illegible] daytime frocks.

Metre is a well-liked fabric [illegible] evening dresses.

Smart woolens are usually made [illegible] with pleats.

Many new evening gowns [illegible] drapery at the hip.

Paris wools the fab [illegible] hand down all the way around.

The new smart short jackets [illegible] spring are unbelted.

The hipline is deep, even with [illegible] full bodice or skirt.

For southern wear white [illegible] popular for tennis.

New frocks are adorned with [illegible] softening touch of lace.

Silk-trimmed cloth [illegible] new feature of the mode.

Crepe de chine [illegible] are trimmed with fringe.

Figured silks should [illegible] through the winter months.

The waistline will be at the top of [illegible] the hips on the new costume.

Cotton is used for dressiest [illegible] room that needs a comfort [illegible]

The slim silhouette and short [illegible] will continue in spring fashions.

Brown and white leather [illegible]

Dull enamel is a vogue [illegible] combinations of colored [illegible] leather.

Pajamas are straight and [illegible] and underclothes follow [illegible] trend, to do away with [illegible] under the straight frock.

The flower for wear on the [illegible] coat is smaller than the one worn in the summer and finer in [illegible] Some are made of ribbon.

The gate-leg is one of the most useful types of table, and may be had in extension form. A great convenience in the living-room.

MOTHERS AND THEIR CHILDREN

Christmas Note Paper

One Mother Says:

Children should be encouraged to write their "thank you" letters during their vacation. To add a touch of individuality to their paper, I sometimes hemstitch plain note paper. The hemstitching is made by sewing on the machine (without thread) around the margin. A tiny bird or other picture may be sketched. Little Christmas, Thanksgiving or Easter seals are appropriate after these vacations. I find that the children are more painstaking and interested in their letters now than they were before we adopted this plan.

(Copyright, 1927, Associated Editors, Inc.)

Direct to You! the famous PAPICO SINK

—a labor saver for women

The last word in kitchen efficiency.

The Papico Sink—While the principal feature of the Papico Sink is to lighten the task of daily dish washing, many other tasks, such as washing vegetables, fruits, lingerie and other things that require only a small receptacle may be accomplished easier, quicker and more satisfactory.

The Papico Sink—There is such a small difference in the cost of the Papico Sink over the ordinary type sink that no one can afford to be without its infinitely greater utility. It has all the usefulness of the ordinary sink plus the patented washing and draining feature, plus the greater pleasure, comfort and convenience to the housekeeper.

No bothersome dish pan to scrape and scratch the porcelain finish; no dripping or splashing of rinse water on the floor—Just fill the bowl with sudsy water and soiled dishes, wash the dishes, stack them in the draining basket, flush with scalding water direct from the faucet and forget them. The deep pan-shaped rinsing receptacle catches all water and drains it away immediately through the waste pipe.

COSTS NO MORE TO INSTALL THAN ORDINARY SINK

Size—20 inches wide, 39 inches long, 8 inches deep. Can be set for either right or left hand.

QUALITY PLUMBING DIRECT TO YOU

Our New Policy

OUR new policy now affords the general public the unusual advantage of securing QUALITY PLUMBING AND HEATING at a price it will be satisfied to pay, direct from a firm that has the reputation and the resources to give an unqualified guarantee to complete the contract according to specifications.

You Are Invited

YOU are cordially invited to visit our Display Rooms on Santa Fe avenue, between Seventh and Eighth streets, where we have a large exhibit of the latest designs in bathroom and other plumbing and heating specialties. A complete staff of plumbing and heating specialists are at your service.

DIRECT TO YOU
PLUMBING
Fixtures & Installation
HEATING
Radiators & Boilers
PIPE & FITTINGS
Pipe Bending & Pipe Coiling
SHEET METAL SUPPLIES

Noiseless Plumbing
Our engineers will be pleased to figure your plans and give you an estimate for a noiseless plumbing installation.

The Green & Gold Label
Attached to every fixture you purchase from us is your guarantee that they are Class A Quality in every respect.

PACIFIC PIPE & SUPPLY CO.

Plumbing and Heating Supplies

South Santa Fe Ave., Between 7th and 8th Sts., Los Angeles.

Clubs Society

What Women

By Myra

Carrie Chapman Catt, founder [illegible] honorary president of the National League of Women Voters, who has just presided over the second annual conference of the "cause and cure of war," which she called in Washington, D. C. will speak on "Arbitration, Security and Disarmament" the morning of Lincoln's Birthday, February 12, before an international relations conference in the City Club (men's) [illegible] spring street.

[illegible] conference, which is being [illegible] by the Los Angeles League of [illegible] Voters, and is planned to [illegible] together those best informed [illegible] international relations, and to [illegible] interest in their study, is [illegible] the direction of Mrs. Elizabeth [illegible], the league's chairman of [illegible] national Co-operation to Prevent [illegible]

The league has arranged a two-[illegible] conference, beginning with a [illegible] meeting, open to the public, at [illegible] Junior High School auditorium, [illegible] evening, February 11. Dr. [illegible] of W. Roman will speak on [illegible] Cost of War," Chester H. Rowell [illegible] on "Necessary Adjustments in a [illegible] Changing World."

[illegible] following morning at 9:30 [illegible] there will be a round-table [illegible] luncheon at the City Club on arbitration, security and disarmament, [illegible] Dr. J. Eugene Harley. Following [illegible] Club's address a number of [illegible] well-recognized authorities on [illegible] subjects, will take part in the [illegible] discussion, for which tickets must be obtained through the League of [illegible] Women Voters, 809 Brack-Shops, will [illegible] on the program of the conference, [illegible] launching into a discussion of the [illegible] problem. The fact that Mrs. [illegible] is to speak Saturday morning [illegible] the Herald of New York City, interviewed by the league, is creating a [illegible] demand for reservations.

[illegible] Gift and Mary Garbutt Way, [illegible] editor of New oYrk City, internationally known for her work in [illegible] women's clubs, and for civic endeavor, [illegible] coming to California together, [illegible] of them expecting to make their [illegible] home in the Southland. They do not [illegible] to live in Los Angeles, but will [illegible] their homes in the country, without [illegible] ever traveling distance of the city, [illegible] lectures and clubs.

Catholic Council Convention

[illegible] education and international relations [illegible] will be discussed at the quarterly [illegible] convention of the Council of [illegible] Catholic Women, to be held, beginning [illegible] tomorrow, in a two-day session [illegible] in the Chamber of Commerce Building [illegible] Eighth and Broadway. The convention [illegible] will begin with a luncheon at [illegible] noon in his lordship, Rt.-Rev. John J. [illegible], D.D., will be the speaker. [illegible] Kate Desmond, president of the [illegible] union, will preside.

[illegible] The general sessions of both days [illegible] begin at 2 o'clock and will be held [illegible] in the same room, where the [illegible] luncheons are served. The public will [illegible] welcome.

[illegible] program for the general sessions [illegible] tomorrow will begin at 2 o'clock [illegible] with [illegible], followed by reports from [illegible] diocesan treasurer, Mrs. Frederick [illegible] Valentine; city chairman of Los [illegible], Mrs. George L. Reynolds, and [illegible] of the diocesan delegate to the [illegible] national convention held in Milwaukee [illegible] last October, Mrs. Charles D. [illegible], to be followed by three outstanding addresses. Dr. Elizabeth Sullivan, professor of psychology at the University of California, Southern [illegible], will speak on "What Can Psychology Contribute to Our Work for [illegible] Entertainment?" Dr. Robert E. Lucey, D.D., will [illegible] on "Health and Education," [illegible] Rev. Noel P. Dillon, superintend-

CHEF W
Sugge
Fo
TOMORROW'S

Breakfast
Baked Apples and Raisins
Cereal Codfish Potato Cakes
Whole-Wheat Muffins Jam
Milk Coffee

Luncheon
Salmon Chops
Italian Salad Crescents
Bavarian Apple Pie
Tea

Dinner
Soup A La Paysanne
Mutton and Kidney Beans
Creamed Carrots
Baked Hashed Brown Potato
Banana Salad
Apricot Shortcake
Tea Coffee

SALMON CHOPS

Two cupfuls salmon, free from skin [illegible] bones, two cupfuls very thick [illegible] sauce, one tablespoonful onion [illegible], one tablespoonful lemon juice, [illegible] teaspoonfuls Worcestershire or [illegible] sauce, finely sifted bread [illegible], salt and pepper.

Mix the salmon, sauce and seasonings together. Sprinkle some dry [illegible] in a pan and put in the mixture [illegible] about two inches deep. Put [illegible] on ice or cool place until ready [illegible] to cut. Cut out a square at a time [illegible] this mixture and, with some of [illegible] finely sifted bread crumbs shape [illegible] little lamb or rib chops. Have [illegible] mixture as soft as can be handled. Place the chops in oiled baking [illegible] and sprinkle a little oil over [illegible] them and bake in a very hot oven [illegible] minutes. Garnish with sprigs of [illegible] parsley, pieces of lemon and serve [illegible] at once. Tartare or Norwegian [illegible] sauce makes a nice dish with [illegible] chops and is more economical [illegible] than croquettes, which are cooked [illegible] in the same way. This mixture may be [illegible] made as croquettes and baked in [illegible] oil over the same way.

BAVARIAN APPLE PIE

Line a deep pie dish with rich pie [illegible]. Let bake and fill with chopped [illegible] apples and chopped nuts. [illegible] Sprinkle with sugar and a pinch of cinnamon and [illegible] nutmeg. Then cover with cake

ECT

day

THE NEW

IN STORES AND HOMES

NOVELTIES, IDEAS AND PRACTICAL SUGGESTIONS

BY OLIVE GRAY

Ready for Savings

Editha always carries in her handbag a list of wantads, in a compact book, she annotes these articles, and attaches to the leaves of the memo small samples of yardage needed to match certain fabrics, or to combine in making over garments. Trimmings or other addenda also are thus picked up at savings; while pillow tops, handy bags and other conveniences thus are obtained at minimum expense. When you recall opportunities you have missed by not having the color sample, or knowing the amount required, you will appreciate Editha's way.

The Horse-Show Clothes

The horse show has a potent influence in dress, not only giving inspiration to those who will appear in riding togs, but adding impetus to good attire for the audience. In fact, such an event always, in all cities, has been considered the occasion for exhibition of the newest habiliments. That the coming event will serve with purpose, one cannot doubt, as one sees the daily arrivals in the better stores. And, by the way, how many better stores we have, we are inclined to forget, until we hear comments from the strangers within our gates.

Black and White

The season of formal dress always brings about a revival of black and white in women's dress, for the reason that we again are reminded of its very flattering effect, as in the man's formal evening clothes. Any girl or woman who favors the more masculine tendency in dress, is newly inspired toward black and white for herself. Also, the horse show reminds us that the strictly tailored, when at all becoming, is singularly attractive. Thus, black and white again come into their own with the mode.

Soldierly Shoulders

Preserving the balance, in dress, as Mme. la Mode always is inclined to do, if we obey her hints, the over-feminine, too, too frilly, is offset by a new and tailorish turn. Evidence of this is the reappearance of the epaulette. Many of the newest blouses, dresses and two-piece suits have this soldierly effect. Set-on pieces, sometimes braided or embroidered, cap the straight sleeves, giving the so truinedly masculine effect, often admired in soldier uniforms.

In Line of March

The epaulette is in line with the trend toward plain dresses of wool, for late winter and early spring wear. Often these are of extreme simplicity, depending upon their very austerity for effect. In addition to the epaulette; there is likely to be the straight rather low upstanding collar of the fabric of the dress, and cuffs of the same style. Braiding is a natural sequence of such features and dark woolen materials are the logical ones for these effective frocks.

Millinery Cut-Outs

Cut-outs, inlays, onlays—all play an important part in millinery for the new and the interseasons. Felts cling closely to the head and own to but scant trimming, and this usually in the form of cut-outs, either in plain stripe, or in flowery designs, to show beneath a differing color in felt, or an underglint of gold or silver leather. Or, there are simply stripe of self-colored felt run through slits in the shape; or the scant brim becomes still more scant at back, front or side, where it is run through slits. Again, bands of felt in contrast are attached by simple stitchery, to the body of the hat; or simple floral or geometric designs in felt are applied to crown or brim. Thus, it is plain that simplicity, raised to the nth degree, characterizes the smartest hats for the new season.

Shoulder Flowers

Shoulder flowers continue to bloom upon the smartest of frocks whether for street or evening wear. In some instances these blossoms are of self-material with the gown or dress; again they are fashioned from strange and almost outre stuff—glass, chiffon, beads, metallic gold or silver. Some of the newest creations in this line are actually of iron! These, however, are exceptional and extreme.

Fashion's Burgeoning

Bows are coming to the front on daytime frocks.

Moire is a well-liked fabric for evening dresses.

Smart woolens are usually made up with pleats.

Many new evening gowns have drapery at the hip.

Paris wears the felt hat turned down all the way around.

The new smart short jackets for spring are unbelted.

The hipline is snug, even with a full bodice or skirt.

Fur southern wear white pique is popular for tennis.

New frocks are adorned with a softening touch of lace.

Silk-trimmed cloth dresses are a new feature of the mode.

Crepe de chine step-ins and slips are trimmed with footing.

Figured silks should not be worn through the winter season.

The waistline will be at the top of the hips on the new costumes.

Cotton is used for draperies in the room that needs a colorful setting.

The slim silhouette and short skirt will continue in spring fashions.

Brown and white leather shoes will be important in the summer mode.

Dull enamel is a vogue in shoe combinations of colored kid or patent leather.

Pajamas are straight and boyish, and underclothes follow a tailored trend, do away with all fullness under the straight frock.

The flower for wear on the winter coat is smaller than the one worn in the summer and finer in texture. Some are made of rubber.

The gate-leg is one of the most useful types of table, and may now be had in extension form. A great convenience in the living-dining room.

Of Interest to Women.

What Women are Doing

By Myra Nye

Mrs. Chapman Catt, founder and honorary president of the National League of Women Voters, who has just presided over the second annual conference of the "cause and cure of war," which she called in Washington, D. C., will speak on "Americanism, Armament" the morning of Lincoln's Birthday, February 12, before an international relations conference in the City Club (men's) 833

...which is being ...by the Los Angeles League of ...Women, and is planned to ...together those best informed ...national relations, and to ...interest in their study, is the intention of Mrs. Elizabeth ...the league's chairman of ...Co-operation to Prevent ...He says has arranged a two-...session, beginning with a ...open to the public, at ...High School auditorium, ...evening, February 11. Dr. ...Chester H. Rowell ...Adjustments in a ...

...morning at 9:30 ...will begin at 9:30 and will close at 11:30. These meetings have been arranged for Saturday morning in order that the sisters may attend them.

Luncheon will be served at noon in the dining-room of the building, where the general session also will be held.

At 2 o'clock the general session opens with Mrs. A. H. Stuckey, president of San Diego county, presiding, and presenting the following speakers: Rev. Thomas O'Dwyer, director of the Catholic Welfare Bureau, on "The Big Sister Movement;" Rev. Louis Egan, S.J., on "International Relations;" Mrs. Fred A. Kellogg of Van Nuys, on "Our Civic Responsibilities," and Mrs. Birney Donnell on "Adult Education."

Friday Morning Luncheon

A luncheon was given for the board of directors of the Friday Morning Club Saturday, the 15th inst., at the home of Mrs. Caroline B. Eager, 2511 Third avenue.

The guests included Mrs. Charles F. Turner, Mrs. John J. Abramson, Mrs. Myron Westover, Miss Therese Levy, Mrs. Carrie S. Greene, Mrs. Martine G. Carter, Mrs. George C. De Garmo, Mrs. Everett B. Latham, Mrs. W. A. Paxton and Mrs. W. C. Noble.

A novel scheme of decoration was carried out in amusing and unusual Chinese and Japanese curios, collected by Mrs. Eager on her travels. During the luncheon the hostess explained the meaning and the uses of these little figures.

Following the luncheon Mrs. Eager talked on her work among the Igorote children of the mountain tribes in the Philippine Islands, and illustrated her talk with motion pictures, showing American education in the Philippines.

Santa Monica Club

"The Miracle" will hold the limelight at Santa Monica Bay Club next Monday, the 24th inst., when Miss Victoria Powell of London will be the luncheon speaker and explain the wonders of this unusual production. L. E. Behymer, who is bringing this stupendous offering to the Coast, also will be a guest.

James A. B. Shearer, Ph.D., LL.D., will speak at the afternoon program, beginning at 2:30, when his subject will be "The Romance of Japan." Morning sections include parliamentary law, led by Mrs. D. G. Stephens, history and landmarks, and travel.

Philippines Have Favorable Trade Balance in 1926

WASHINGTON, Jan. 19. (AP)—A $17,000,000 favorable trade balance for the Philippines despite a decline in imports and exports is shown in a summary of Gov.-Gen. Wood's financial report for 1926.

"The balance of trade was ample to meet all payments of the government and private business abroad," the summary said.

The reduction in imports was placed at $700,000 as compared to 1925, due mainly to the 10 per cent reduction of domestic rice crop for 1926, the largest recorded for the islands. There was a consequent reduction of $650,000 in importations of wheat flour and $1,000,000 in rice importations.

Exports declined $18,000,000 due to a falling off in the sugar movement which dropped in the first nine months to 283,000 long tons as compared with 406,000 long tons the year before.

Current government receipts for the year were $39,000,000 and expenditures $33,900,000.

Breakfast

Baked Apples and Raisins
Cereal Potato Cakes
Whole Wheat Muffins Jam
Milk Coffee

Luncheon

Salmon Chops
Baked Crescents
Bavarian Apple Pie
Tea

Dinner

Lima A La Paysanne
Baked Beans and Kidney Beans
Cabbage-Salad
Baked Stuffed Brown Potato
Lettuce Salad
Apricot Shortcake
Coffee

SALMON CHOPS

Drain salmon, free from skin and bone; two cupfuls very thick white sauce, one tablespoonful onion juice, one tablespoonful lemon juice, one teaspoonful Worcestershire or tomato catsup, finely sifted bread crumbs, salt and pepper.

Mix salmon, sauce and seasoning well. Sprinkle some dry bread crumbs in a pan and put in the mixture, one inch or one inch and a half deep. Put a few dry crumbs on top and place until ready to cook. Cook a square at a time in a hot oven and with some of the dried bread crumbs shape into chops, lamb or rib chops. Have the chops as thick as can be handled, roll in dry crumbs, then in oiled bakers, sprinkle a little oil over and bake in a very hot oven until golden brown. Garnish with sprigs of parsley, slices of lemon and serve with Tartare or Norwegian sauce. This makes a nice dish with which to use fish which are cooked and left over, which are somewhat dry for other purposes and baked in this same way.

BAVARIAN APPLE PIE

Line a deep pie dish with rich pie crust, fill with chopped apples, sugar and chopped nuts, and a pinch of cinnamon and cloves. Cover with cake crumbs and let bake until done. Beat three whites of eggs with pulverized sugar; flavor with lemon and spread over the pudding. Set in the oven a few minutes to brown on top.

MACARONI AND KIDNEY PEAS

One cupful macaroni, one teaspoonful salt, one quart water, one half pint tomato sauce, one can or one pint cooked kidney beans.

Break the macaroni into one inch pieces. Cook in boiling salted water until the macaroni is soft enough to crush between the fingers, which will require from twenty minutes to one hour. When the macaroni is soft, drain and pour a cupful of cold water through it. Prepare a cream tomato sauce as follows:

Two tablespoonfuls flour, two tablespoonfuls butter, three-quarters cupful milk, one-half teaspoonful salt, one-quarter cupful strained tomato.

Heat the milk to scalding, rub the butter and flour together, and pour slowly into it the hot milk. Set over the flame and cook for five minutes. Add the strained tomato, and turn into this sauce the thoroughly dried macaroni and the can of cooked kidney beans. If desired, more salt may be added. When these ingredients are thoroughly heated, drain into a vegetable dish, and serve. This dish should be stirred carefully as the beans mash easily.

BAKED HASHED BROWN POTATOES

Two large potatoes, one tablespoonful butter, one cupful milk, one tablespoonful chopped onion, one tablespoonful minced parsley, one tablespoonful flour, one teaspoonful salt, one-quarter teaspoonful pepper.

Wash and pare the potatoes and cut into dice. Melt the butter; blend with it the flour, salt and pepper. Add the milk and stir until it boils. Butter a baking dish. Put in a layer of potato. Sprinkle over it half of the onion and parsley, then the remainder of the potato and parsley. Pour the sauce over it and bake in a hot oven for half an hour, or until soft. Cover for the first fifteen minutes, then remove and brown.

[All rights to reproduce reserved by A. L. Wilson.]

Diet and Health

By Lulu Hunt Peters, M.D.

SOME COLD WEATHER SUGGESTIONS

CHAPPED LIPS

Don't have chapped lips!

There is nothing more distressing to see, or uncomfortable to feel, than chapped lips, especially when they go on to the stage of swelling, cracking and bleeding.

These conditions are very easily prevented by the application of a cold-cream lipstick. These lipsticks are inexpensive—you can get one for 15 to 25 cents—and they are usually made of a specially prepared cold cream with a little glycerine. When applied a thin colorless coating is left which will act as a protection against the cold air. Those who are troubled with sensitive lips should never be without one of these lipsticks. The ordinary cold cream will not serve because it is too thin, rubs off too easily and is impractical to carry.

Men who are susceptible to chapped lips should not scorn to have a lipstick of this nature with them constantly; a good coating should be applied before going out of doors and if out for any length of time another coating should be applied.

Chronically cracked lips should not be considered lightly because in the later years, when the so-called cancer age begins, a crack or sore on the lip, if allowed to go on indefinitely, may be the basis for a cancerous growth.

CHAPPED HANDS

There is nothing better for chapped hands than glycerine, but it must be greatly diluted to be helpful, and many reason some find that glycerine does not agree with their skin is that they do not dilute it sufficiently. Three-quarters water and sometimes a greater dilution than this should be used.

A practical way to use glycerine is to buy it undiluted, pour a few drops into the palm of the hand and then add about three or four times as much water and mix it as you rub it on the hands. Those who have their hands in water a good deal should have a bottle of glycerine or some other lotion handy and use it every time the hands are washed.

This glycerine solution, with a drop or two of carbolic acid to the ounce, is a good healing solution for those who are troubled with scaly and itchy skin.

If you find glycerine, even greatly diluted, does not agree, then perhaps liberal applications of cold cream or petrolatum or mutton tallow will work. If the hands are severely chapped better wear some loose gloves with the glycerine or cream on the hands at night.

CHILBLAIN

Chilblain is the result of severe cold on portions of the skin. It is usually found that persons who suffer from chilblain are anemic and have sluggish circulation. There is this reaction in the tissues because the cold unduly contracts the poorly supplied blood vessels and the skin does not get its nourishment.

Treatment: As in other skin disorders which are local manifestations of general under-par-ness of the system, obviously the thing to do is to take measures to get to par in health. Those who are predisposed to chilblain and frost bite should wear woolen coverings on the hands, feet and ears, if necessary. Absolute cleanliness with thorough drying after washing, especially of the feet, is very important. Sometimes stimulating ointments, containing camphor, iodin, ichthyol or carbolic acid are helpful.

Kellogg recommends the alternate hot and cold foot bath as the best remedy for chilblain. The hot water should be as hot as can be borne, and the cold as cold as can be obtained. Dip the feet for thirty seconds into the hot water and then for fifteen seconds into the cold. Dip them alternately into the hot and cold water for twelve times and repeat this treatment twice daily.

Tomorrow: Answers to Mothers.

My Dear Fellowmen: When sending for material, please remember to inclose a stamped, self-addressed envelope bearing your full name and address. The pamphlet on reducing and gaining is the only one for which you must inclose 10 cents in stamps extra. Address your letters to me in care of this paper. Make them as brief as possible, not over 500 words, and type or write them legibly with ink. Please sign your name as evidence of good faith—we will not use it in any way. It is impossible for me to diagnose for you or to advise you personally. The questions you ask will be answered in the column as soon as possible.

[Copyright, 1927, George Matthew Adams Service.]

The LAST WORD

By ALMA WHITAKER

SOMETHING TO PLAN FOR

"I'm jealous," smiled the rich widow, wistfully. "I have just been visiting the Andersons and they are simply bubbling with hopes and plans. I don't seem to have anything special to plan for."

And it is true, the rich widow's life is so settled, so comfortable. Her fine home is completely and suitably furnished, a capable gardener keeps the grounds in charming shape. She attends her regular club meetings, can entertain her friends when she will without days of fussing beforehand. She can have all the new clothes she needs. She dispenses her charities through organizations. Her son is married and well able to take care of his little family. If she wants to take a trip anywhere, she has only to make up her mind.

But in the Andersons' home they have the end of an exciting time planning and scheming and working for every little event. There is mother, who had to plan and scheme to be able to afford the new draperies. Having won the little maid into proper enthusiasm for house-cleaning, having promised the big boy two new suits of pajamas if he would clean the outsides of the windows, having teased father into fixing the rods, having shown little 7-year-old Mabel how to sew on rings, there is finally family jubilation all round when those new draperies blossom forth.

"And now the next thing we must save up for is to have the hardwood floors professionally polished," beams mother. "I think we can manage that next month if we are good economical children and don't have any 'emergencies.'"

Then there is the big boy who craves a new stylish tweed overcoat. "I could get it in the January sales," opipes Bob. "If I can cut down my cleaner's bills, and take my lunch instead of buying it at school, and, say mother, couldn't I paint the porch and earn the money instead of you having it done by the painter?"

"The old car will be giving out soon," says father. "I ought to turn it in and get a new one. Say, kids, if we cut down on shows a bit, and go modest on our Christmas presents and get along with our old shoes being repaired, and do that little job on the garage ourselves, we ought to be able to manage a new car early in the spring. How about it?"

"Goody, goody," shouts the family in chorus and they all unite on economizing in the cause of the hoped-for new car.

And likewise the whole family rejoices when the floors get polished, or Bob gets his new coat, or the family achieves a new car—and everyone has helped earn it in some way or another.

That family is always planning and working for something special, which they could not possibly have if they did not scheme and plan and all pull together. Every little achievement is a family triumph. And there is always something else to plan for.

"I can't get any fun out of my draperies, or out of my polished floors, or out of my new coat," sighs the rich widow. "I miss so much through not having to plan and scheme and devise ways and means, and work like the dickens to get what I want. But I suppose I am a humbug, too, for of course, I would not give up my comfortable income, or deliberately take on new responsibilities. In fact, I find myself shirking more and more things. I guess I don't deserve to be happy. But at that I will wager my friends envy me. Perhaps even that dear Anderson family think they would be happier if they could get those things without having to plan . . . but they wouldn't, oh, they really would not."

[Copyright, 1927, McClure Newspaper Syndicate.]

TESTIMONY BY POLICE IN PLOT TRIAL

Estrada Arms Exhibits in Courtroom Identified by Local Officers

Los Angeles police officers called by the United States in its prosecution of Gen. Enrique Estrada, former Minister of War of Mexico in the Huerta Cabinet, on charges of violating the American neutrality laws, yesterday testified that arms exhibits in the court of United States District Judge Henning were the same as those seized by them near Tia Juana when Estrada's "army" was arrested on August 15, 1926.

Those testifying were Capt. Tom O'Brien and Detective Lieutennats Cox and Hawtry.

Four other government witnesses were on the stand during the day bearing out prosecution evidence with regard to the arrest of Estrada and his men as they were about to cross the border.

V. R. Belnap will be called the first thing this morning by U. S. Attys. Ohannesian and Armstrong. He is agent for the Pacific Coast Automobile Underwriters' Conference and is expected to identify armored trucks seized by Federal officers.

It was estimated yesterday by Asst. U. S. Atty. Ohannesian that the government will require two weeks more in which to present its evidence.

THEFT LAID TO VETERAN

James W. Long, a World War veteran and said by Federal officials to have been a former inmate of the Leiderman Hospital at San Francisco, yesterday was arrested by W. W. Ashe, head of the United States secret service in Southern California, on charges of stealing and cashing a $140 veteran's compensation check delivered to the hospital. Long was arraigned before United States Commissioner Head and will have removal hearing Saturday.

Truck Concern President Dead at Home Here

Paul H. Kent, 54 years of age, president of the Paul Kent Truck Company and past president of the Los Angeles Draymen's Association, died yesterday at 1:30 a.m., at the family residence, 356 West Fiftieth street, following an illness of several weeks.

Funeral services will be conducted tomorrow at 10:30 a.m. at the Holy Cross Church, Forty-seventh and Main streets. Interment will be in Calvary Cemetery.

A native of Little Rock, Ark., Mr. Kent came to Los Angeles thirty-eight years ago and was in business here for more than twenty-five years. He was a member of Los Angeles Lodge of Elks, No. 99, Eagles and Woodmen of the World.

He leaves a widow, Mrs. Mary Elizabeth Kent, and three sons, Frank A., John A., and David F., all of Los Angeles.

POLICEMAN UNDER KNIFE

Police Officer Neil S. McArthur of the Wilshire division is at the Veterans' Hospital, Sawtelle, recovering from an operation performed Tuesday. He is expected to be released from the hospital in ten days.

Caswell's NATIONAL CREST Coffee

Responsible for that satisfied feeling.

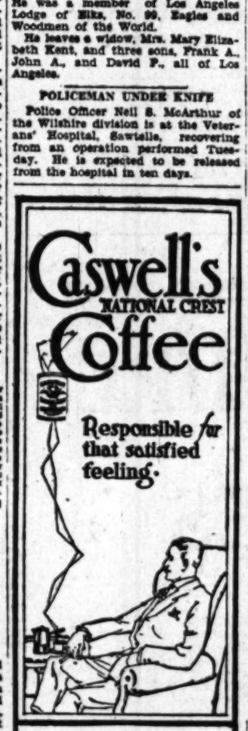

Order by Telephone WEstmore 4086

1,800,000 cups were served at the PANAMA-PACIFIC International EXPOSITION

Seventh at Olive — B. H. Dyas Co. VILLE DE PARIS — Tel. FAber 2020

Snow-Sports Costumes are Smartly Warm

—proving that the Dyas Company is just as well prepared for tobogganing, skiing, skating, as for the sports under the sunniest skies! In addition to the sporting equipment, the successful costume for a smart participant may be—

Divided Skirt Suits, of bright homespuns, plaid-trimmed, a new snow-fashion; two pieces: $25.00.

Gay Suedene Jackets, with or without attached scarf: $6.95, $8.95.

Breeches, Corduroy: $5.00. English Whipcord: $12.50.

Worsted Caps: $1.50.

Wool Gauntlet Gloves: $1.95.

Cuffed Wool Hose: $2.95.

"Varsity Shawls," 54-inch wool squares: $7.95.

THE DYAS SPORTS SHOP—LOWER STREET FLOOR

Splendid USED CAR BARGAINS always to be found in TIMES WANT ADS

B. H. Dyas Co. VILLE DE PARIS

New Tailored Sports Coats

in new, soft light wools — $29.50 — Beiges, Grays, Blues, Greens, Rose!

SPORTS Coats—capturing the very spirit of Spring, 1927—bringing those new fashion-ideas that are best suited to California!

A delight to the eye—witness soft ombre plaids, hazy mixtures, in the delicious many-toned beige shades—gray, and the best-liked pastels.

Many strictly tailored—to be strictly new—others collared in the new short Spring furs! Such out-of-door-ish features as wool facings, jaunty little leather belts!

And at the $29.50 price—a veritable value-demonstration Friday and Saturday! Sizes 14 and up!

THE DYAS CO.—THIRD FLOOR

WARD — HOME HEATING

THOUSANDS OF HOMES IN the Los Angeles District using

THE SIMPLE AND CONVENIENT WARD SYSTEM

which gives everything desired in a home heating system

EFFICIENCY-CONVENIENCE-ECONOMY QUALITY

No pipes or ducts to waste the heat—no dust or dirt—no cumbersome furnace in the basement—the Modern Method of Heating.

Over 15,000 new homes under construction install Ward's Last Year.

Be up to date and install a Ward System in your home

WARD HEATER COMPANY

1241-1243 So. Hope St. GENERAL SALES OFFICE

Phones: Broadway 6241, TUcker 9243

A World Empire ....of Sports!

Hotel Del Monte's 20,000-acre sports preserve offers every sportsman his best-loved recreation . . . every day in the year! Golfers find their dream of the ideal course twice fulfilled in Hotel Del Monte's two world-famed golf links . . . one inland near the Hotel . . . the other along the rugged shores of the Pacific. Devotees of hunting, fishing, riding, motoring, boating, swimming, polo, tennis . . . any sport find at Del Monte their most congenial sports-domain . . . always! Make Del Monte the center of your Winter sports and social diversions.

CARL S. STANLEY, Manager

Hotel Del Monte

[Del Monte Lodge, Pebble Beach]

Del Monte, California

Adjoining Monterey, ancient Spanish capital, on the historic Monterey Peninsula, 125 miles south of San Francisco, 330 miles north of Los Angeles.

London and Paris via the "Longest Gangplank in the World"

SIX DAYS more of France in the charm of Paris itself and inimitable French cuisine aboard the de luxe Ile de France, Paris or France. Leave New York Saturday morning...arrive at Plymouth, England, in time for Friday dinner. A few hours later in Le Havre de Paris . . . No transferring to tenders. An express train to meet you . . . then to greet you, there's

PARIS in 3 hours

Four One-Class Cabin Liners direct to Havre . . . New York-Vigo - Bordeaux Service—three lines to France and Spain.

France, Jan. 29
Paris, Feb. 9

Texas to France

Monthly cabin service from Houston to Le Havre de Paris.

French Line

713-717 Merritt Bldg., 207 W. 5th St., Los Angeles. Phone TU. 7169.

Write us or any French Line Agent or recognized Tourist Office for brochure

MAID O CLOVER IS Good BUTTER

Your Grocer always has it fresh.

THE prime essential of a perfect meal. Made from pure, rich, sweet cream.

BUTTER EGGS CHEESE

MUTUAL CREAMERY CO

neuritis

The penetrating warmth of BAUME BENGUÉ soothes the inflamed nerve ends and relieves the pain. Good for Rheumatism Lumbago, Stiff Joints, etc.

BAUME BENGUÉ

ANALGESIQUE (BAY BEN-GAY)

WRIGLEY SEEKS TO BUY ARCADE

Deal on for Building at $7,000,000 Price

Negotiations Made by New Investment Firm

Catalina Swim Temporarily Halted Conference

William Wrigley, Jr., and associates in the recently organized investment firm of Fleming & Weber are negotiating for the purchase of the twelve-story Arcade Building in downtown Los Angeles, it was admitted last evening by David P. Fleming, president of the company.

A price of $7,000,000 has been made on the building, negotiations for which were halted temporarily during Wrigley's activities in connection with the recent Catalina Channel swim.

Fleming stated the millionaire chewing gum and baseball magnate will have more than $20,000,000 invested in California real estate if the present deal goes through. His holdings already include Catalina Island, property in Wilmington and his home in Pasadena.

The Arcade Building was constructed in 1924, and is located between Fifth and Sixth streets, extending through from Spring street to Broadway. It has a frontage of 120 feet each on Broadway and Spring street.

The negotiations being conducted with the Mercantile Arcade Realty Company, owners of the structure, are the first of marked importance to be handled by the Fleming & Weber company. It was organized a short time ago with a capital of $1,000,000. David P. Fleming, president, is secretary of the Wilmington Transportation Company. Charles Weber, secretary, is also secretary of Wrigley's Pacific Coast League baseball club. Wrigley is chairman of the board of directors, while the other stockholders include Mrs. Wrigley, D. M. Renton, John Stewart and Ray Stull.

NEIGHBORS PLAN CLOSER BONDS

Couple Near Allotted Span of Life Obtain License for Marriage

PASADENA, Jan. 19.—Oliver H. P. Doble, 73 years of age, of 1285 Bresee avenue, and Mrs. Gertrude A. Harriott, 65, a neighbor, today got a license to wed and plan to marry next Wednesday. They met for the first time six months ago.

Doble has been a widower two years and has three grown children. Mrs. Harriott has been widowed about fifteen years.

NOTE BESIDE BODY SAYS "I AM TOO OLD"

"I am too old, my thoughts are gone. Please cremate my body," read a note which police found yesterday beside the body of Henry Miller, 60 years of age, in a room at 630 Crocker street. Apparently he had taken poison and had been dead several days. No relatives are known.

TROPICS GET GOOD SHARE OF TOURISTS

Official of United Fruit Company Asserts Boats Carry Many Passengers

The United Fruit Company has dispated the notion that the tropics are a fearful place in summer and now thousands of eastern tourists make a summer tour of Havana, Panama and other places in that part of the world, according to William B. Wheeler, passenger traffic manager of the United Fruit Company, who arrived at the Alexandria yesterday.

Mr. Wheeler is here to visit the agencies of his company on the Pacific Coast and introduce Harvey M. Huff, recently appointed Pacific Coast agent of the United Fruit Company in San Francisco.

"A few years ago nobody in New York would think of traveling down to Panama and Central America in the summertime," said Mr. Wheeler. "Now our boats are carrying thousands from all parts of the East every season."

The company operates ninety boats between Eastern American ports and the countries on the Caribbean. These vessels are equipped for carrying both passengers and freight.

Central American revolutions never have interfered with the operation of the United Fruit Company, which operates thousands of acres of banana plantations in the revolutionary zones, according to Mr. Wheeler.

STREET PLAN ADVANCED

The City Council has adopted the ordinance of intention for the paving of Thornton street from Ganahl street to Dobinson street.

Two of Men in Pasadena Raid Case Go Free

Failure of the prosecution to establish conclusively charges of possession against all three men arrested on November 27, 1926, in a house at 1972 Marengo street, Pasadena, when men of Capt. Benton's county liquor squad raided the place and found a large quantity of imported Scotch whisky and wine, yesterday resulted in dismissal of the charges against Joe Morris and H. L. Weston by Municipal Judge Turney.

Fred Howell was found guilty on the possession charges and Judge Turney imposed the maximum fine of $500.

Deputy Sheriffs Hastings, Daugherty and Bidgood testified that when they raided the place, which is said to be Howell's home, they found the three men and cases of whisky together with eighty gallons of wine.

Testimony introduced by the prosecution failed definitely to link Morris and Weston as part owners of the liquor.

Capt. Benton yesterday declared that Morris's true name is Albert Monyea.

SHRINE LUNCHEON TO BE HELD TODAY

The second Shrine luncheon of Al Malaikah Temple since Sim W. Crabill was chosen Potentate will take place at noon today in the ballroom of the Biltmore. Gilbert H. Beesemyer will be chairman. In the list of entertainers are Merts Boud, Helene Grant and Betty Joyce, while coryphees will add syncopation in song and dance. Bon Burman has the details in charge. Ben Laietsky's orchestra will furnish instrumental music.

Wilshire's I-ON-A-CO

GAYLORD WILSHIRE

in person

FREE LECTURES

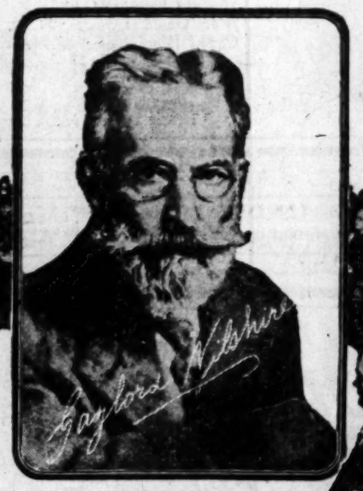

GAYLORD WILSHIRE, who will lecture in this city on his amazing invention, the I-ON-A-CO. Mr. Wilshire's invention, which has brought health to thousands, places him in the foreground of modern science

GAYLORD WILSHIRE
Inventor of the I-ON-A-CO

A portion of one of Mr. Wilshire's tremendous Auditoriums

Thousands Throng Wilshire Lectures

Is it any wonder then that the I-ON-A-CO lecture rooms are filled to overflowing when Mr. Wilshire speaks? Is it any wonder that, during Mr. Wilshire's last lecture tour, it was necessary to install loud speakers so that the throng which gathered outside on the sidewalk could listen to him?

Mr. Wilshire is visiting this city for a limited lecture engagement. If you have not yet heard him, if you have been unable to investigate the I-ON-A-CO, by all means do so now. Visit us. Hear Mr. Wilshire speak. Then, if you so desire, take a delightful, 10-minute, I-ON-A-CO treatment. There will be no charge—it is free. You will not be obligated. Surely, renewed health warrants your making this investigation.

Inventor of I-ON-A-CO

But it is as the inventor of the I-ON-A-CO that the name Gaylord Wilshire is indelibly registered in the minds of most of us. For in the I-ON-A-CO, Gaylord Wilshire has revealed a short road to the most valuable human possession—health.

The I-ON-A-CO has brought renewed health and happiness to thousands of people—people whose names and addresses we will gladly supply as references. It has produced results which are nothing short of miraculous. Even so-called incurable diseases have responded to it.

DURING the past year, there has flashed into public consciousness the name of a man who has probably aroused more discussion than any other scientist of the present age.

In the sphere of business, in political economy, in arts and letters, that name has already been accorded international prominence. It is the name given to the beautiful Wilshire District in Los Angeles, the name borne by that majestic boulevard which connects Los Angeles to the sea.

Tomorrow Friday 21st

Afternoon 3:15; Evening 8:15

AT

Our New Sales and Demonstration Store

732

South Hill Street

You will not only enjoy these interesting lectures, but also the provisions which have been made for your comfort in our New Sales and Demonstration Store.

Office hours: Week days, 9 a. m. to 9 p. m., Sundays, 10 a. m. to 2 p. m.

The IONA Company

Sales and Demonstration Store—732 South Hill Street

Telephones: TRinity 3101—TUcker 3143

SAN FRANCISCO PORT LAND SEATTLE

DENVER KANSAS CITY

Copyright, 1927, by The IONA Co. 104

TWO-STAR WORD FROM LASKY

European Star Signs, Madge Bellamy Probably Will; P. D. C. Will Have Producing Plant Abroad; Sennett Signs Lige Conley

BY GRACE KINGSLEY

MADGE BELLAMY

Two highly important announcements were forthcoming from the office of B. P. Schulberg yesterday. One is to the effect that a new foreign star has just been signed by Paramount.

The new twinkler is none other than Ginette Madgie, a clever Viennese Girl who has been making a tremendous hit in French films of late.

Miss Madgie leaves Paris on the 26th inst., though doubtless, this being her first trip to this country, she will be anxious to remain in New York, she isn't to be allowed to, but must come at once, bag and baggage, to Hollywood, where she will be cast in a picture.

The other announcement is that it is altogether likely that Madge Bellamy will be signed by Paramount on a long-term contract.

Miss Bellamy left last night for New York, where she is to play the feminine lead in Herbert Brenon's picture, "The Woman," from the mystery play by William De Mille, which had a long run on Broadway in New York a few seasons ago.

Negotiations for the signing of Miss Bellamy will be opened as soon as she reaches the East. This beautiful young actress has been for some time under contract to Fox, but her contract has just expired. She has been winning fast in popularity until at present her box-office value is conceded to be equal to that of almost any star on the screen.

P.D.C. Producing in Europe

If Producers' Distributing Corporation Pictures aren't a go in Europe, it isn't going to be because of lack of co-operation from that company they even going so far as to produce abroad.

We are just in receipt of word from said organization that, as a preliminary step in the development of world-wide interest in Producers' Distributing pictures, a series of features will be made by that company over in Germany. William M. Vogel, general manager of Producers' International Corporation, the foreign division of P.D.C., made the announcement on his return to America after a two months' trip through Europe.

Vogel states that a producing company has been formed in Berlin and that camera work has already been started on the initial German P.D.C. production. Marion Bonnard, who worked for several years with UCI in Italy, and who recently made a successful picture for UFA in Berlin, is directing this feature at the National studio.

That Cecil B. De Mille's production, "The Volga Boatman," is proving an even greater attraction in Europe than in America was also revealed by Vogel, who declared that the enthusiastic manner in which this story of the Russian revolution has been received in Russia, Germany, China Japan and France was the cause of much comment through continental film circles.

Comedian Turns Director

From now on you will look in vain for Lige Conley to be cutting up didoes on the screen. Nevertheless, paradoxical as it may sound, you will still see some of Lige's antics on the screen.

You see it is this way. The comedian has long cherished a hankering to be a full-fledged director-comedy writer. Mack Sennett has given him his chance. He has just finished writing and directing a story starring Ben Turpin, known as "Love's Limpid Lure."

That picture turned ont to be so good that Sennett at once signed him on a long-term contract, and Conley is now engaged in writing a story for the celebrated Smith family.

Larry Gray Departs

At five o'clock tomorrow Larry Gray will finish his role in a Paramount picture, and at six o'clock he will board a train headed for New York.

LAWRENCE GRAY

The actor is to have one of the featured male roles in "The Woman," in which Warner Baxter will play the other featured masculine part, with Madge Bellamy in the name role.

Neil Hamilton was to have played the role to which Gray has been assigned, but has been taken ill in New York and is, therefore, unable to assume it.

Russian Producer Here

Russia's pioneer director and producer, Alexander Drankoff, is in our midst. He has arrived to produce under his own banner a series of spectacular motion-picture productions based on the work of noted European authors.

Twenty years ago Drankoff imported and operated himself the first moving picture camera in Russia. He is the pioneer of the Newsreel and pictorial weekly in Russia, Germany and France. Since then he has headed one of the largest motion-picture companies in Europe. Practically all of the Russian directors and artists who have attained distinction in America received from Drankoff their early training in the Russian metropolis.

At the moment Mr. Drankoff is considering just who the director for his first picture shall be. The star, he says, has been decided on, and will be announced within the near future.

Talmadge Gets Melford

George Melford, who directed the late Rudolph Valentino in "The Sheik," as well as a total of sixty-seven feature productions for Lasky, has been engaged by Richard Talmadge as his director in his forthcoming Universal production, "The Poor Millionaire."

Lois Jackson Makes Good

"Patience and perserverance rewarded" ought to be the legend inscribed over Lois Jackson's door, out at the Warner Brothers' studio. Miss Jackson is one of a horde of ambitious young women who has just made the scenario-writing grade.

This writer was formerly a stenographer and script girl at the Lasky studio, assisting Mary O'Connor, film editor. But she had written some fiction, and was ambitious. She worked in similar capacities at other studios, including Warner Brothers. Yesterday word came that she wrote the continuity to Chuck Reisner's current picture, "The Girl Champion," starring Patsy Ruth Miller. The original story was by Reisner himself, who is also directing.

Before going to the Warner Brothers' studio, Miss Jackson wrote a number of stories, which have been accepted by various popular magazines.

What's in a Name

Dod blast it, if Commodore J. Stuart Blackton isn't having an awful time letting go of that title, "The American," which Roosevelt suggested for a screen story. Even since giving up the story itself, Blackton wished the title on another story, viz., "The Maker of Flags."

Yesterday, however, with a final gesture of renunciation, the Commodore threw the title, "The American," into the discard, and has given back to "The Maker of Flags" its own title.

Just in case you have forgotten, this picture, as the Commodore has often told you, will be the first real stereoscopic, i.e., three-dimension, picture ever to be shown to the public.

MAKES STELLAR DEBUT

Alec B. Frances in Warfield Role in "Music Master"

Making his debut as a star in "The Music Master," Alec B. Francis, who appears in the difficult role which brought fame and fortune on the stage to David Warfield, is shortly to be seen on the screen here.

Although a member of the free-lance field, Francis was signed by the Fox organization for this characterization after excelling in his delineation of another Warfield role in "The Return of Peter Grimm."

Since the completion of these pictures, Francis has completed the featured character role opposite Norma Talmadge in "Camilla," and is shortly to begin on a similar assignment in "The Tender Hour," which George Fitzmaurice is to direct for First National.

'Nothing like it has come out of the War'

T. Jackson Clark
(Ken Thomson)

Being a polo expert they made him a mule-skinner in the A.E.F. He went into the war with a yawn, nonchalantly, good-naturedly, but "when Hell broke loose on the Western front"—here was a man!

You'll remember HIM!

Vera Reynolds
in
"CORPORAL KATE"
with
Julia Faye and Kenneth Thomson

"'Corporal Kate' tells the hitherto untouched woman's side of the great war and—through laughter and tears—*tells it!*"

Western Premiere
but no raise in Prices!

BROADWAY PALACE

SEATS NOW ON SALE
4 TICKET WINDOWS 4
At Wiley B. Allen Co., 729 S. Broadway
No Phone Reservations
F. RAY COMSTOCK & MORRIS GEST
Have the Great Honor to Announce the
World's Greatest Production
THE
MIRACLE
Staged by Max Reinhardt
Produced Under the Personal Supervision of Morris Gest
COMPANY OF 600
GALA OPENING, MONDAY, JANUARY 31ST, 8 P.M.
Shrine Auditorium
Four Weeks Only—Jan. 31-Feb. 26th
MAIL ORDERS NOW
A Competent Staff of 10 Experts
Taking Care of Mail Orders
Evs. at 8. Mats. Wed. and Sat. at 2
Prices for All Performances:
$1.10, $1.65, $2.20, $2.75, $3.30 and $4.40

MAJESTIC
OPENS TONIGHT
The Mystery Melodrama Farce
THE
GHOST TRAIN
Thrilling-Chilling-Side Splitting!
Nights Mats. Wed. & Sat.
50c to $1.50 25c to $1.00

Theaters—Amusements—Entertainments

WINTHROP AMES presents RECORD
ARLISS
in JOHN GALSWORTHY'S
OLD ENGLISH

BEGINNING MON. EVE.

KALICH
Seats now on sale
POP MAK WED & SAT 50c to $2
NIGHTS 50c TO $2.50 PLUS ICE TAX
The WORLD'S GREATEST DRAMATIC ACTRESS
HERMAN HEIJERMANS'

FIRST MATINEE TODAY
A. G. WILKES & C. O. BAUMANN by arrangement with PATRICK HEARNEY present
"AN AMERICAN TRAGEDY"
by THEODORE DREISER
directed by HARRY BEAUMONT
WILKES VINE STREET THEATRE
Vine between Hollywood & Sunset

HILLSTREET
ORPHEUM CIRCUIT VAUDEVILLE
SESSUE HAYAKAWA
IN PERSON
PISANO · DARE & WARL · LESTER
AND OTHER ORPHEUM CIRCUIT FEATURES
"The MASKED WOMAN"
Anna Q. Nilsson
HOLBROOK BLINN · CHARLES MURRAY · RUTH ROLAND & EMMA

GRanite 4101
HOLLYWOOD PLAY HOUSE
Vine St., north of Hollywood Blvd.
ALIAS THE DEACON
WITH BERTON CHURCHILL
FROM THE ORIGINAL NEW YORK COMEDY
AND A STRONG SUPPORTING CAST
OPENS MONDAY JAN.
Evenings 75c to $1.50
Matinees $0c to $1.00
PLUS TAX

HOLLYWOOD Blvd. at EL CENTRO
PHONE GR. 4151
Downtown ticket offices—MAY CO., BARKER MUSIC CO., BON MARCHE DEPT. STORE
EVES. 8 SHARP
MAT. 75c & $2.50
POP. MAT. WED. 50c & $1.50
HOLLYWOOD MUSIC BOX REVUE
with LUPINO LANE
and the Pick of the World's Girls
Last 2 Weeks
staged by LARRY CEBALLOS

SPOKEN DRAMA
MOROSCO
744 S. Broadway. TRinity 8176
MAT. TODAY 2:30
A LAUGH SENSATION!
Packs An Irresistible Punch
Owen Davis' Greatest Comedy
"EASY COME, EASY GO"
Curtain Nightly, 8:30. Mats. Today, Sat. and Sun., 2:30

"THE MIRACLE"
Shrine Auditorium, January 31st to Feb.
SECURE TICKETS AT
GITTELSON BROTHERS
50 cents a ticket for service—never more
Biltmore Hotel 6770 Hollywood Blvd.
MUtual 5225 HOllywood 3131

NEXT SUNDAY WILL MAHONEY
Orpheum
ORPHEUM CIRCUIT VAUDEVILLE
HERMAN TIMBERG
AND BIG INNOVATION WEEK COMEDY
BURKE & DURKIN · ROSITA · CAMPBELL
HACKETT & DELMAR

"MIRTH GALORE—HOUSE CONVULSED"
(FLORENCE LAWRENCE IN L. A. EXAMINER)
$1 Nights Best Seats
"I'M SITTING PRETTY"
SPOKEN DRAMA
BELMONT THEATER
1ST AT VERMONT
Curtain at 8

RIALTO
BEBE DANIELS in
"STRANDED IN PARIS"

HIPPODROME
7 Vaudeville Acts 7
"The Lawful Cheater"
Starring
CLARA BOW

TALLY'S
BIG DOUBLE FEATURE PROGRAM
IN "ALASKAN ADVENTURE"
and "ALL NIGHT"
Starring Rudolph Valentino
ALL SEATS Including Logan

LAST 3 DAYS
BELASCO
TONIGHT
BEGINNING MON. EVE., JAN. 24
KALICH
MAGDA
MATINEE TODAY
AMERICAN TRAGEDY
Boy gets relationship with its inescapable consequences
SYLVIA STREET
VAUDEVILLE
SUE HAYAKAWA
IN PERSON
DARE & WAHL · LESTER
MASKED WOMAN
Anna Q. Nilsson
MAGDA
HOLLYWOOD PLAY HOUSE
ALIAS THE DEACON
MUSIC BOX REVUE
with LUPINO LANE
and the Pick of the World in Girls
MAT. TODAY 2:30
Packs An Irresistible Punch
COME EASY GO EASY
THE MIRACLE
ELSON BROTHERS
Orpheum
VAUDEVILLE
ANN TIMBERG
ROSITA · SAMMY TIMBERG
FLORE—HOUSE CONVULSED!
SITTING PRETTY
BEBE DANIELS IN
STRANDED IN PARIS
The Lawful Cheater
CLARA BOW
ALL SEATS including Logan, PAT and NITE 25c

Theaters—Amusements—Entertainments

COMING LIKE A WHIRLWIND
A NEW ENTERTAINMENT TREASURE
James Cruze's Paramount Triumph
"OLD IRONSIDES"
Opens With a Wondrous
GRAND PREMIERE, JAN. 28TH
WITH SID GRAUMAN'S GREATEST PROLOGUE
For the Premiere, $5, including Tax.
Seats at Owl Drug 6th and Bdwy.; Wurlitzer's, 216 So. Bdwy.; Egyptian Theater, HOlly 2131.

GRAUMAN'S EGYPTIAN HOLLYWOOD
ONLY 4 DAYS MORE
SID CHAPLIN in "THE BETTER 'OLE"
and the sensational VITAPHONE
Final Showings, Jan. 23
GEORGE YOUNG
Catalina Channel Champion in person every afternoon and night including Sunday. Tonight E. A. Harter, Pres. Miramont Club, will present the lad with $1000 in gold.

MORGAN ARRIVES TOMORROW!
LOEW'S STATE
LAST DAY!
JOHN GILBERT
in Lionel Barrymore's "The SHOW"
with VIOLINIST VIRTUOSO
LADIES AT PLAY
WITH DORIS KENYON · LLOYD HUGHES
LOUISE FAZENDA

UPTOWN WESTERN AVE at 10TH
NOW PLAYING
JULES VERNE'S SPECTACULAR LOVE DRAMA
MICHAEL STROGOFF
ABE LYMAN ORCHESTRA
STARTS FRIDAY
Just another Blonde
DOROTHY MACKAILL · JACK MULHALL
LOUISE BROOKS & WM. COLLIER JR.

CRITERION 7TH & GRAND
MILTON SILLS in THE SILENT LOVER
FIRST LOS ANGELES SHOWING
POPULAR PRICES
Anne Leaf at the Organ

ALHAMBRA HILL ST. BETWEEN 7TH & 8TH
11 A.M.-11 P.M.
STARTS FRI.
SADIE THOMPSON
REGINALD DENNY in "The CHEERFUL FRAUD"

BOULEVARD
Today, Friday and Saturday
MARY PICKFORD
in "SPARROWS"

FRANK MAYER
"OH, DADDY"
Musical Revue
LAUGH FROM START TO FINISH

FORUM 9th Week Now Only One More Week
DON'T DELAY!
FREE AUTO PARK
TWICE DAILY ONLY
MATINEE 2:30
NIGHTS AT 8:30
Players-Lasky Super-Production,
BEAU GESTE
Reserved Seats Nights 75c-$1.00-$1.50 Matinees 50c-75c-$1.00
NOW ON SALE AT MAY CO., GITTLESON'S, BIRKEL'S, MUNTY, AND ALL TICKET AGENCIES, AND HOTELS AND CLUBS

The best damn Caballero in all Mexico IS AT THE BELASCO HILL AT 11TH WE. 8383
RICHARD BENNETT IN "THE DOVE"
WITH DOROTHY MACKAYE
WED. MAT. BEST SEATS $1.00

VINE STREET IS GEM THEATER

Rarely Brilliant Audience Sees Premiere

Surpassing Production of "American Tragedy"

Remarkable Adaptation of Dreiser Original

BY EDWIN SCHALLERT

The luck of the Irish must be dependable. On no other basis could a dramatization of Theodore Dreiser's "An American Tragedy," be accounted for that could by any stretch of the imagination be termed adequate. It was Patrick Kearney who achieved the feat, and his name has an undoubted Celtic inflection.

It is he who collated, arranged, condensed, compressed and wrote (there are hardly enough verbs to describe the feat) the play version of one of the most-discussed novels of the past decade, which had its western premiere last night at the Vine-Street Theater. Whether the results of his work fully justified the effort is something that will only be determined with many arguments. Opinion was widely divided at the opening, but it was admitted by all that the attraction was an exceptional one in its theatrical import.

In this case the play takes precedence over everything—even to one of the most brilliant theatrical housewarmings yet held hereabouts, indicative as it was of Los Angeles' waxing promise in the field of stage presentations.

A beautiful theater, a surpassing performance, an engrossing if somber attraction all combined to make the opening of the Vine-Street Theater one of the most distinctive of events. Messrs. A. S. Wilkes and C. O. Baumann, who sponsored the undertaking, have set an elegant standard.

In nearly every way this first presentation exceeded others in quality. The exceeding newness of the play itself, which only opened in New York a few months ago, gave an impulse of modernity, that is characteristic of the entire enterprise.

Adela Rogers St. Johns said a significant thing in this connection in her charmingly natural talk before the rise of the first curtain. She mentioned that productions of this type will render jumps to Manhattan to view the newest in plays superfluous. Mrs. St. Johns, who is herself very noted as a writer, spoke in tribute to the author of the play, and also in praise of the new playhouse. Frank K. Galloway, president of the Hollywood Chamber of Commerce, told of civic progress, and Arthur William Green acted informally as introducer. These comprised the dedication formalities.

So serious a play as "An American Tragedy" has seldom been presented to accompany the debut of a new theater. It nevertheless found the audience fairly receptive. It was seen by the elite of the first-nighters, for the Vine-street is not an institution of large capacity.

"The American Tragedy" has been transcribed to the stage in eleven scenes and a prologue. The character of Clyde Griffiths, as in the book, is pre-eminently outstanding although for dramatic purposes, more play is given to the other people, in some cases even those who appeared in the novel for only a few brief sentences.

The scenes themselves are an innovation. Some of them are so brief that they would in the technical language of the cinema be termed only flashes. The stage is darkened at frequent intervals, particularly during the climaxing court-room scene. Each darkening indicates a lapse of time.

To Leslie Fenton went the difficult task of bringing the Griffiths portrayal to a realization, and he may be described as an amazingly fine choice for this interpretation. He is a young player who has lately been working in pictures, and is in "What Price Glory," though he first came to attention through his stage performances.

Fenton gained an undoubted triumph. The applause was so enthusiastic tha. he finally had to say a few words of appreciation, which as a rule is an exceptional circumstance aside from the more prominent stars who visit here. It is hard to know where to begin and where to end an estimate of his performance, but in nearly all ways it is tremendous, especially in its emotion.

Helene Millarde and Ruby Rush were also remarkably successful in the roles of Sondra and Roberta, respectively. Miss Rush's part is perhaps a trifle more appealing, and as a result she may have gained greater sympathy from the audience, but it was almost a perfect division of honors.

The play was interesting, too, in bringing the return of Harry Mestayer, who was the prosecuting attorney, as well as the stage director, sharing approval for the eloquence of the production in this capacity with Dickson Morgan as technical director. Mr. Mestayer received an ovation for his performance, which was characterized by a varied and changing character during the trial scene, in which humor strangely but effectually intruded.

Margaret Seddon, Ragor Bowden who was very excellent in a slight comedienne role, Emmett King, William Tooker, Cyril Gordon Weld, among others merit attention for their work, although with the large number of people appearing it is impossible to give due credit to all of them.

Of all the developments of the play as compared with those of the book, the Roberta romance is perhaps the weakest, because it seems to be carried out with so little preparation. The strongest elements are those that, curiously enough, follow her death. The all-powerful force of this drama is really revealed during the last five episodes. The crowning scene in its emotional force is perhaps the final one, where Clyde proceeds to the electric chair.

Deeply momentous also are the episodes (and they are all episodes) where Roberta visits the doctor, and where Clyde is amidst the uncertainty of his infatuation for Sondra, and his duty to Roberta. These are strong in their drama. The court-room sequence (or series of sequences) is powerful but sketchy.

Whether "An American Tragedy" is the sort of play that will make the widest appeal might be questioned, but there is no doubt that it approaches a herculean achievement, and that it will attract great interest. Personally, I have found few dramatic creations more engrossing, even though I must admit that it touches also the note of depression.

Now Playing in Stock

Ivy Shepard,
Appearing in "Easy Come, Easy Go," a comedy, and the current attraction at the Morosco Theater.

COST HIGH ON "IRONSIDES"

No element played a more important role nor a more expensive one than "material" which was used in the filming of James Cruze's picture, "Old Ironsides," which will be presented with the dignity this historic and patriotic drama deserves, the 8th inst., by Sid Grauman at his Hollywood Egyptian Theater.

A few of the items which are very significant in accounting for the $2,000,000 spent on the production are: A complete Tripolitan pirate fort a mile and a half long and 250 feet high was built, and a road bed a mile long was constructed to enable trucks to haul material for the building.

A large majority of the fifty-two ships used were constructed; Paramount agents combed the United States buying rare pieces of firearms and sailing ship supplies—altogether sixteen huge boxes were collected. A complete motion-picture theater was erected at Camp Cruse for the entertainment of employees; 50,000 rounds of cannon ammunition was discharged into the sea and a completely equipped camp accommodating 2500 men was constructed.

Also 100,000 pounds of rope was used in the filming, a large dock was constructed on Catalina Island; four cities were erected for production—Salem, Mass.; Philadelphia, Pa.; Tripoli and a tent city for the company.

Complete rigging for fifty-two sailing ships was purchased to place the vessels in photographic condition. This meant 522,000 square feet of sail; 100 tons of anchors; twenty-nine moorings weighing six tons each; 250,000 feet of lumber; 500 barrels of tar, and 1000 gallons of paint.

PRODUCER TO REOPEN MAJESTIC

"The Ghost Train" Will be Presented Tonight by Wilkes

Supported by a strong cast, Charlotte Treadway and Ernest Wood will be featured in the leading roles of "The Ghost Train," a London and New York success to open tonight at the Majestic under the management of Tom Wilkes, veteran theatrical producer.

CHARLOTTE TREADWAY

Wilkes has returned to Los Angeles after handling some nationally known successes in New York and Chicago, including "Topsy and Eva" with the Duncan sisters; "The Nervous Wreck" and other productions.

Reservations for tonight's opening have been made by many of Tom Wilkes's friends, who will attend the show to pay him a personal tribute.

HAROLD'S COMEDY TO OPEN TODAY

"The Kid Brother" Said to be Comedian's Best Picture

"The Kid Brother" becomes the most important member of the family today with the opening of Harold Lloyd's new picture of that title, at the Million Dollar Theater.

The comedy will have its first showing at 11:45 a.m.

The longest picture ever made by Harold Lloyd, the new laugh-provoker is also said to be his best to date. Frank L. Newman, managing director, personally goes on record with this opinion. Aside from its numerous and funny gags, the picture is said to unfold a story which, shorn of its comedy, would still remain a very interesting plot with strong suspense and dramatic continuity.

Pollock Play to be Revived With Kirkwood

"The Fool," with James Kirkwood and Lila Lee in the leading roles, will be the next attraction at the Belmont Theater, First and Vermont streets, which recently joined the ranks of legitimate playhouses.

JAMES KIRKWOOD

Originally presented in Los Angeles at the Majestic Theater several seasons ago, with Richard Bennett and Sarah Sothern in the leading roles, the play was taken to New York, and later to London. In both cities it is said to have had a tremendous vogue. The play, written by Channing Pollock, is said to carry a powerful, dramatic theme.

LILA LEE

James Kirkwood will play the role in which he appeared in New York. Miss Lee, who in private life is Mrs. James Kirkwood, has also appeared in several New York productions following her retirement from the screen some time ago.

"I'm Sitting Pretty," an original play by Ruth Helen Davis, producer at the Belmont, is the current attraction and will continue for some time.

"CHENIER" REACHES HIGH PINNACLE

San Carlo Performance Sets Standard for Excellent Opera Season

BY ISABEL MORSE JONES

Those who heard "Andrea Chenier" sung by the San Carlo company at the Auditorium last night, heard some very fine singing, acting with real feeling back of it and an ensemble, smooth and well timed.

The productions so far in the San Carlo season exceed in fine singing life and certainty, any series this company has given Los Angeles.

Franco Tafuro, Bianca Saroya and Lorenzo Conati, singing "Chenier," "Madelaina," and "Gerard," respectively, roused the enthusiastic audience to a fine frenzy and several times demands for encores stopped the opera.

Tafuro's song of freedom which characterizes the first scene, was a veritable triumph for him. The roundness and beauty of his voice, coupled with a magnetic stage presence, earned him an ovation.

"Madelaina" as sung by Saroya became an appealing and pathetic heroine. Her voice was particularly lovely in the scene of the Tribunal. Its charity developing warmth as the opera progressed.

Conati is a new singer, at least to Los Angeles. It is not reasonable to suppose that he is new to opera for his familiarity with the part of "Gerard," the well-schooled art with which he handled his voice and the ease with which he went through the stage business prevents such a conclusion. He will become a popular favorite.

Philine Falco was charming as the Countess Mongelli played Roucher and made him the center of interest whenever he was on the stage, and other parts were taken effectively by Cervi, De Metre, Curci, Cesare and a well-disciplined "mob."

Peroni did more than creditable work at the conductor's desk.

Long waits between the acts enabled the audience to promenade and discuss the opera hotly in several languages but were not so greatly appreciated by those who take their opera more sedately.

"La Traviata" is the bill for tonight.

"MARTHA" GIVEN WITH CHARMING ARTISTRY

Colorfully presented, with plenty of dramatic action, and telling in its musical effect, Flotow's tuneful opera, "Martha," drew merited applause from a small but enthusiastic audience yesterday afternoon at Philharmonic Auditorium.

The title role was sung by Consuelo Escobar. Bernice Schalker appeared as Nancy, and Demetrio Onofrei and Giuseppe Interrante enacted the roles of Lionel and Plunkett. Natale Cervi as Tristan gave an entertaining characterization; the Sheriff was impersonated by Luigi Cesare.

Miss Schalker's flexible contralto voice showed a decided improvement since her appearance here last season.

Demetrio Onofrei scored as usual, his rich tenor voice exhibiting a thrilling beauty in the famous aria, "M'Appari."

Consuelo Escobar's rendition of the "Qui sola, vergin rosa," ('Tis the Last Rose of Summer,) was endowed with musical beauty.

Of the concerted numbers, the spinning-wheel quartet in the second act deserves special mention.

Giuseppe Interrante as Plunkett enacted his part well, giving an entertaining impersonation to the role. His baritone voice displayed fine volume and quality.

RIALTO WILL SHOW "WE'RE IN NAVY NOW"

"We're In the Navy Now," Edward Sutherland's sequel to "Behind the Front," is coming to the Rialto Theater tomorrow, for a one week's stay, with the two comedy stars, Wallace Beery and Raymond Hatton, in the leading roles. The two are seen as unwilling rookies, who find themselves aboard a transport en route to France during the war, enlisted by mistake in the United States Navy.

This beginning is only a slight portion of the situations which develop as these two jobs become initiated into the daily routine of a sailor's duty.

Theaters—Amusements—Entertainments

MASON THEATRE
LITTLE JACK LITTLE
MONDAY EVE JAN 24
KOLB AND DILL
Offer Their Greatest Show—A Smart, Funny, Tuneful MUSICAL COMEDY
STILL LEADING ALL OTHER HIT SHOWS IN NEW YORK, PARIS —AND LONDON—
Queen High
PRICES—NIGHTS 50c TO $2.00 MAT. WED. 50c-$1.50 MAT. SAT. 50c-$2

GAMUT AUDITORIUM 1044 S. Hope St.
TONIGHT 8:15
Commander Richard E. Byrd
Tells his own story of "THE FIRST FLIGHT TO THE NORTH POLE," with thrilling moving pictures.
Tickets 50c, $1, $1.50, $2, plus tax; on sale Central Box Office, 5th and Olive Sts.

PHILHARMONIC AUDITORIUM
SAN CARLO GRAND OPERA
WITH PAGGI—ONOFREI—FALCO—LULLI
POPULAR PRICES—50c TO $2.50
TOMORROW NIGHT—CAVALLERIA & PAGLIACCI
TONIGHT at 8:15 'La Traviata'

VAUDEVILLE & FIRST RUN PHOTOPLAYS
PANTAGES
SEVENTH AT HILL
AUCTIONEER
with CLYDE BROOKS & MARION NIXON
PIRATE TREASURE
A COLONIAL REVUE
MISS NORMA
& GIRLS
ALWAYS 5 BIG FEATURES
MATINEE PRICES 25¢ EXCEPT SUN. AND HOL.
PANTAGES INDOOR CIRCUS ★ STARTS MONDAY ★

PLAYHOUSE FIGUEROA at NINTH
8:30 TONIGHT—MATS. WED. & SAT.
LAST TIMES SAT. JAN. 29
LOOSE ANKLES
Macloon's farce hit with NANCY CARROLL

ORANGE GROVE 730 SO. GRAND
TONIGHT—8:30
$1.00 MATS. WED.-SAT.
ONE MAN'S WOMAN
HARLAND TUCKER, ISABEL FORREST, CLAIRE DUBREY
"SO HOT IT BURNS HOLES IN AUDITORIUM CURTAINS"—HERALD & EXPRESS

EGAN THEATER FIGUEROA at PICO
LAST WEEK
LAST 2 TIMES SAT.
WHITE COLLARS
Pop. Mats. Wed. and Sat., 50c to $1. Next Sunday, "Applesauce," with Neely Edwards.

Theaters—Amusements—Entertainments

TODAY

AT 11:45 A.M.
THE BIGGEST LAUGH SHOW ON EARTH
HAROLD LLOYD
AS
THE KID BROTHER
A Paramount Release
BIGGER THAN "GRANDMA'S BOY"
FUNNIER THAN "THE FRESHMAN"
Frank L. Newman Prologue—"MEDICINE SHOW TIME IN HICKORYVILLE" Fun—gags—laughs 30 people on stage
Thrilling! THRILL SI SEE THE DARING STEEPLE-JACK PAINT THE THEATER FLAG-POLE 10:30 This Morning
MILLION DOLLAR
WHERE THE BIG PICTURES PLAY

METROPOLITAN BROADWAY AT SIXTH
Come On! Last Day! Don't Miss
CLARA BOW
IN ELINOR GLYN'S
IT
with ANTONIO MORENO
From the Cosmopolitan Magazine Story
On Magic Stages "January Varieties" of Jack Partington Production
ENDS THURS.
STARTS FRIDAY
The Mighty Drama of a Great City...
"NEW YORK"
with RICARDO CORTEZ LOIS WILSON
ESTELLE TAYLOR NORMAN TREVOR
On Magic Stages— The Best Yet!
JACK PARTINGTON'S
"JAZZ MANIKINS"

SHOW PLACE OF THE GOLDEN WEST
CARTHAY CIRCLE THEATRE
2 SHOWS DAILY 2:15 & 8:15 PM
9th Week of the Best Show in America! See It With
ELINOR'S WONDERFUL MUSIC AND LAUGHLIN'S GORGEOUS PROLOGUE
WHAT PRICE GLORY
Fox's greatest picture of all time! Now Playing
SCHOLL AT THE WURLITZER
South on Sale—Overtures at Wiley B. Allen Co., 730 S. Broadway, or Box Office, phone 61 Regent 1104; and all Ticket Agencies. Prices: Mats., 50c, 75c; Nights, $1.10; Eves., 75c, $1.10, $1.65.
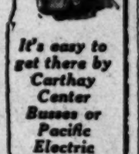
It's easy to get there by Carthay Center Busses or Pacific Electric Cars right to the door

IT'S EASY TO PARK HERE
FIGUEROA THEATRE
LOCATED AT FIGUEROA AND SANTA BARBARA AVE.
MATS. 2, 4:30 EVES. 7, 9
The Big William Fox Special
"ONE INCREASING PURPOSE"
By A. S. M. Hutchinson
The Author of "If Winter Comes"
Exciting, Gripping Drama
ALL-STAR CAST
Lila Lee, Mary Allison, Lawford Davidson, George Irving, Jane Novak, Holmes Herbert, Hunter Gordon, Emily Fitzroy, Joseph Swickard, Nicholas Soussanin
STARS! STARS! STARS!
Starring SATURDAY 2 P.M.
Featuring EDMUND LOWE
The Wonderful "Sgt. Quirt" in "What Price Glory"
Last Times TO-DAY & TO-MORROW
FAUST
with EMIL JANNINGS
Marvelous Music by Salvatore Santella's Greater Figueroa Concert Orchestra. 25 Musicians—25!

Greatest Southern California Exhibit Planned By Manufacturers

One of the Most Elaborate Displays of Southern California Products Ever Exhibited in Los Angeles will be on view on the second and third floors of the old Chamber of Commerce Building, 130 South Broadway, within the next [illegible] according to plans announced yesterday by the Southern California Manufacturers' Exhibit at a banquet in the Patio Dining Room in the old building. More than fifty representative manufacturers and advertising men Southland, all members of the organization sponsored by The Times, were in attendance. The above view of the dining room, taken during the banquet, is Times photo.

Havens of Peace in a War-torn Land are the Near East Relief institutions in Syria maintained through funds solicited in more fortunate lands. Undisturbed by the strife about them, two orphans are pictured above playing in orphange yard at Sidon.

"Big Bill" Tilden, tennis ace, and Marjorie Daw, screen actress, are again seen together about Hollywood, and rumor has it that the romance which flamed and then subsided some months ago, has again flared. A recent photo of the pair. (Ambassador Newspictures.)

While She Was in His Death Cell, Mrs. Edward Larkman (above,) saw her husband receive from the hands of the warden of Sing Sing Prison an official reprieve from Gov. Smith of New York, commuting sentence of death to life imprisonment. (P. & A. photo.)

With More Than Ninety-nine Per Cent of Its Registered Voters casting ballots at the last general election, Ramona won for the second consecutive time the silver loving cup offered by the California Development Association for good citizenship. Photo shows J. C. Bargar, president Ramona Chamber of Commerce, receiving the cup at the hands of W. M. Garland, vice-president of development association. (Times photo.)

His 2000 Hours in the air as an air mail pilot during 1926, was greater achievement than Byrd's polar flight, International League of Aviators ruled in awarding Shirley J. Short the Harmon Trophy. (P. & A. photo.)

Annual Charity Ball of Los Angeles Elks to be staged at Venice Ball Room tonight, will feature a program of fun events arranged by Miss Bonnie Dunn, pictured above as she checks up the numbers scheduled for the evening. Funds go to "99's" charity box for benevolent work. (Times photo.)

While Great Britain Prepares to Make War on China, a pitifully small force of Majesty's troops is actually in Hankow, the center of trouble. Photo shows British volunteer guard on duty in the British concession at Hankow. A. photo.)

In Twenty-four Days, Maj. Lester D. Gardner (above,) believes he can encircle the globe. He will attempt feat this spring with his wife. (P. & A. photo.)

She Was Hungry, Bertha Libert (above,) explained in court in answering to charge of stealing two eggs from public market at San Francisco. Needless to say, she was exonerated and given helping hand. (P. & A. photo.)

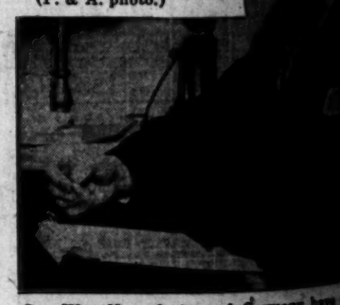

Our War Hatreds toward Germany have [illegible] disappeared, says Dr. W. Roepke of [illegible] Germany, a San Francisco visitor this week. German people see a bulwark of peace and [illegible] integrity in the United States, according to [illegible] ternationally famous educator. (P. & A. photo.)

OUR HISTORY IN PICTURES — 618 The Georgia Railroad Raid (Part Four) — by J. CARROLL MANSFIELD

WHEN THE TRAIN BEARING THE DISGUISED UNION RAILROAD RAIDERS REACHED BIG SHANTY, THE PASSENGERS AND CREW ALIGHTED AND HURRIED OFF THROUGH THE DRIVING RAIN TO GET BREAKFAST, LEAVING THE TRAIN DESERTED. HERE WAS THE GOLDEN OPPORTUNITY FOR WHICH ANDREWS HAD PLANNED!

INSTANTLY THE RAIDERS SPRANG INTO ACTION AND IN A FEW SECONDS THE PASSENGER COACHES ON THE REAR HAD BEEN UNCOUPLED FROM A FORWARD SECTION CONSISTING OF THE ENGINE, TENDER AND THREE EMPTY BOX CARS.

ANDREWS HAD SELECTED FOUR EXPERIENCED TRAINMEN TO TAKE PART IN THE RAID AND THESE, WITH THE LEADER, QUICKLY MOUNTED TO THE CAB OF THE LOCOMOTIVE, WHILE THE REMAINING MEMBERS OF THE BAND CLAMBERED INTO THE REAR BOX CAR.

WHEN ALL WERE ABOARD, [illegible] THE SIGNAL AND THE TRAIN [illegible] FROM THE STATION. THE MOVE WAS SO UNEXPECTED THAT THE FEW [illegible] WHO WITNESSED THE [illegible] THE TRAIN WERE ROOTED TO THE SPOT WITH AMAZEMENT.

South Broadway, within the next few
anufacturers and advertising men of

ar on China, a pitifully small force of
w, the center of trouble. Photo
e British concession at Hankow.

The Cupola Hat
with a gaudy neck
is the latest fa
foible of Holly
Here is Betty
film player, in outfi

agry, Bertha
(above,) ex-
court in
to charge of
o eggs from
rket at San
Needless to
s exonerated
elping hand.
hoto.)

atreds toward Germany have practic
d, says Dr. W. Roepke of University
a San Francisco visitor this week.
ople see a bulwark of peace and nati
n the United States, according to the
lly famous educator. (P. & A. photo.)

ARROLL MANSFIELD

HEN ALL WERE ABOARD, ANDREWS GAVE THE SIGNAL AND THE TRAIN DARTED AWAY FROM THE STATION. THE MOVE WAS SO UNEXPECTED THAT THE FEW CONFEDERATES WHO WITNESSED THE SUDDEN DEPARTURE OF THE TRAIN WERE ROOTED TO THE SPOT WITH AMAZEMENT.

CONTINUED TOMORROW.

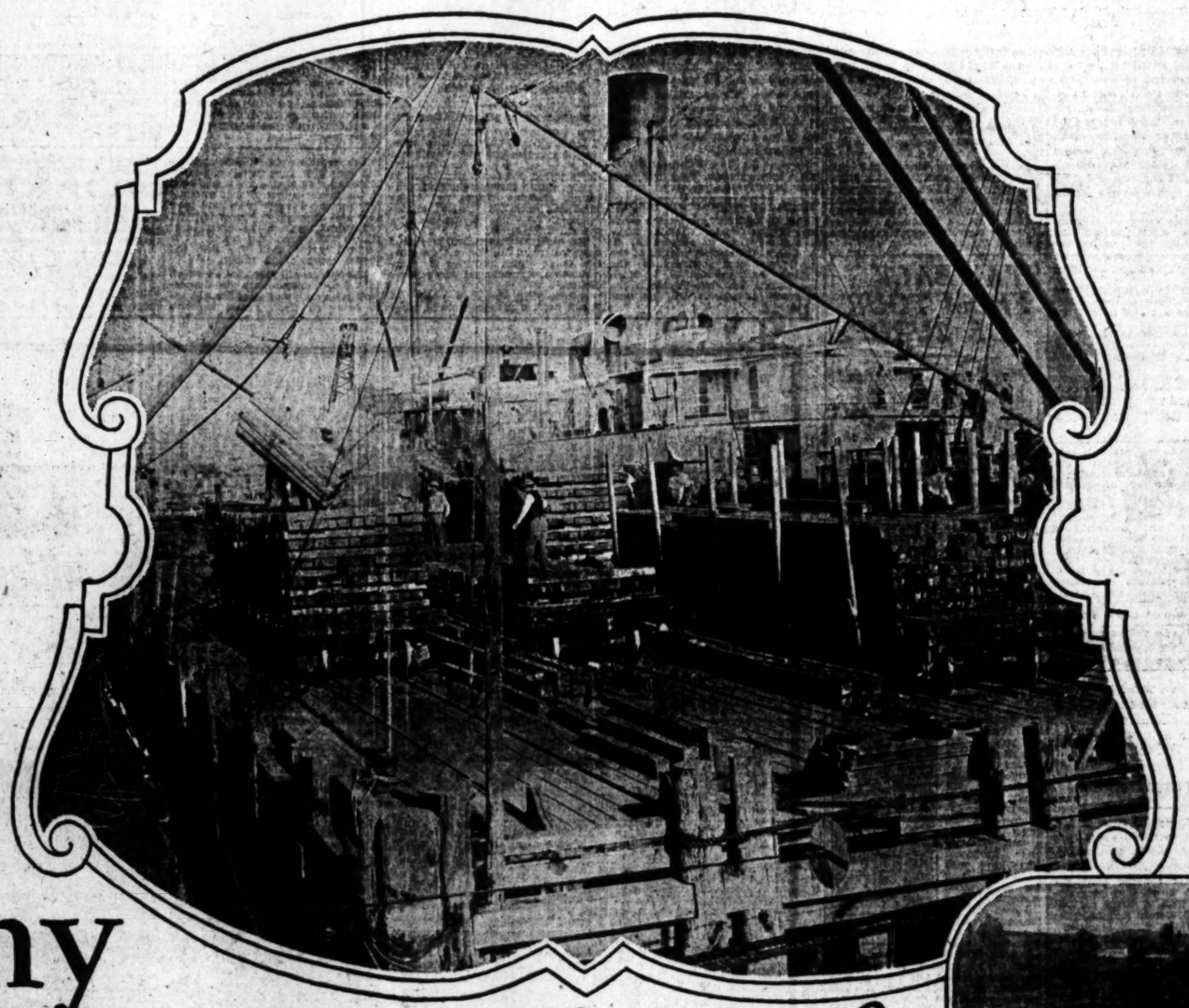

Many opportunities for *safe investment* in San Diego

TO the man of vision and some capital San Diego presents many opportunities for profitable investment.

Consider the financial standing of many of today's successful Los Angeles citizens who, only a few years ago, bought property or invested in commercial enterprises! The spectacular growth of Los Angeles, with its inevitable rising values and its attendant prosperity, has made millions of dollars for these far-sighted investors!

Now, it's San Diego that offers you similar opportunities—opportunities which are soon also going to pay handsome dividends. San Diego is expanding along sound, practical lines. Its values are normal. San Diego is prosperous, is growing rapidly and is the second city in America in home-building per capita. Its population has increased over 100% during the last six years. San Diego has the lowest percentage (only 2%) of vacant office space among the 42 chief cities in the United States.

San Diego is a virile, progressive city. It is the terminus of two transcontinental railroads—the Santa Fe and the San Diego & Arizona Railway (Southern Pacific Lines.) San Diego is the Pacific terminal of 4 national automobile highways and a port of call for 21 steamship lines. (There were only 4 in 1920!) San Diego is the first American port north of the Panama Canal and it is the shortest rail route to the East.

San Diego has a world-wide reputation for its unvarying temperature—the difference between summer and winter being only 13°! For this reason it is now one of America's most noted all-year playgrounds. The 18-mile-long Bay, the splendid beaches, the warm winters and cool summers, are bringing many thousands of visitors every month in the year—from every state in the Union. The lakes, well stocked with fish, and the mile-high mountains of San Diego County, also provide an ideal playground for people in almost every walk of life.

San Diego's back country is well known for the excellence and variety of its produce, due to the fertility of its soil, abundant sunshine and an ample supply of fresh water. The heavy mountain rainfall is stored behind great dams in quantities sufficient to last the city for many years without an additional drop of rain.

The U. S. Government has invested over 30 million dollars in permanent buildings in San Diego. The monthly payroll from these military and naval bases is estimated at 1½ millions. The U. S. Fleet Supply Depot, operating from this base, uses supplies which now total $2,000,000 monthly.

Miles of new homes on palm-lined streets will greet you in all sections of the city. You will be impressed by the prosperity and enthusiasm of the San Diego citizens. During the past six years building permits have soared from 3½ to 20 millions per year; bank deposits from 43 millions to 74 millions; assessed property valuations from 88 millions to 150 millions; gas and electric meters are up 100%.

San Diego is now one of the great cities of the West. Her destiny is assured. Her citizens invite you to come, to help, to build and to share in the prosperity of this rapidly developing region.

Mail the coupon and receive, free, the fascinating story, in very attractive booklet form, of the progress of San Diego

San Diego California

SAN DIEGO-CALIFORNIA CLUB
624-O Chamber of Commerce Bldg.,
San Diego, California.

GENTLEMEN: Please send me, free, "The Romantic story of San Diego, California."

*Name*_____

*Address*_____

CITY'S BILLS TO BE INTRODUCED

Measure for Advertising Fund Important

Rider to Improvement Act Hits Lien Sharks

Deputy at Sacramento to Speed Enactments

Legislation of benefit to Los Angeles has been drafted by City Attorney Stephens and all of it will be introduced in the present Legislature before the closing time for new legislation tomorrow.

Chief among the City Attorney's measures is legislation to permit cities to set aside from taxation funds to be appropriated for advertising purposes. The counties are now permitted to do this and they appropriate sums to set forth the advantages of their respective counties. Under the bill of City Attorney Stephens the cities are limited to 5 cents on each $100 assessed property valuation for this advertising fund.

OTHER MEASURES

Other Los Angeles measures include the following:

Legislation to create assessment districts for payment of the city's share of the cost of grade-crossing separations.

Amendments to the 1911 Improvement Act designed to strike an effective blow at the delinquent-assessment shark.

Amendments to permit bonds issued for street opening and widening to run from ten to thirty years, in the discretion of the city in each improvement, to be used to extend the time of payment on districts that have been heavily assessed for other improvements.

Amendments to enable property owners to pay off improvement bonds on payment of a bonus of only six months' interest.

Important new bill to enable the health department of a city to remove puddles of stagnant water and any other nuisances that are a menace to health and located on private property, and to charge property owners for this service on their tax bills, these charges to constitute a lien on the property.

DEPUTY IN CHARGE

Amendments to facilitate the payment by cities from general funds toward the cost of street openings and widenings because of general benefit.

Bill for payment of State to city of Los Angeles of public-improvement assessments on the University of California, Southern Branch, property on Vermont avenue and other State property, totaling $90,000.

Deputy City Attorney Cragin is stationed at Sacramento to remain through the legislative session to expedite the adoption of this and other legislation of benefit to Los Angeles.

METHODISTS' TEMPLE BURNS

Auditorium of Southern California Conference on Monterey Road Destroyed by Fire

Fire last night destroyed the auditorium of the Southern California Conference, Free Methodist, located at Avenue 60 and Monterey Road. The loss was estimated at between $10,000 and $15,000, partly covered by insurance, by J. K. Freeland, president of the board of trustees.

The auditorium occupied the center of a square block bounded by Monterey Road, Ebey street, Avenue 59 and Avenue 60. It was a wooden structure, 100 by 150 feet and was filled with tents and other combustible material used when the conference was in session.

C. E. Harness, employed as caretaker, declared that the fire was bursting through the roof of the structure when his attention was attracted to it by his dog. The blaze had gained such headway that firemen were unable to save the building.

As the grounds surrounding the auditorium had been used as a playground by neighborhood youngsters and as vagrants were seen sometimes in the vicinity, it was the theory of firemen that a carelessly thrown match or cigarette probably was the cause of the fire.

Racer Probably Fatally Hurt at Ascot Speedway

Peter Nielsen, an automobile racing driver of 1726 North Hudson street, was injured perhaps mortally yesterday while testing his machine at the Ascot course. The car skidded, it was said, and turned over several times when Nielsen attempted to negotiate one of the turns at high speed. The driver was crushed.

He was taken to the General Hospital, where surgeons held out very little hope for his recovery.

WESTLAKE ASSOCIATION ELECTS

Paul D. Robinson was elected president of the Greater Westlake Business Association to succeed A. R. Jaquith, at the annual meeting of the association held yesterday in the Westlake Park pavilion. W. W. Hook was elected first vice-president. Installation of officers will be next Wednesday.

EDICT GIVES NEW SCOPE FOR COURTS

Municipal Tribunals to Get Liquor and "Major" Misdemeanor Cases

Wider scope of authority than has been exercised by municipal courts of Los Angeles at any time since their inception a year ago was given those tribunals yesterday when Dist.-Atty. Keyes issued orders which require to be filed within their province all complaints charging Wright Act violations and so-called "major" misdemeanors. The new regime becomes operatives tomorrow.

The orders, it was stated, are based upon the recent decision of the Appellate Court which provided for augmentation of municipal court jurisdiction.

Incidentally, the new order of things deals a perhaps unintentional but nevertheless potent blow at what has proved a substantial source of revenue for El Monte, for it has been in the justice courts of that community that most liquor cases have been filed and disposed of. Practically all cases resulting from the activities of George Contreras's dry squad, it is asserted, found their way into the justice courts of El Monte.

The change will also have an effect, to a lesser degree than on Contreras's cases, on liquor cases brought into being by Capt. James Benton's squad working under Sheriff Traeger. However, only a comparative few of Benton's cases have hitherto been filed and tried in justice courts.

Another inevitable result will be the added burden of work for judges' clerks of municipal courts which draw the new volume of litigation.

WORK INDUCED BY CLIMATE

"Southern California is not only the ideal playground of the world, but it offers the most perfect working conditions. In the East we burn up too much energy just resisting cold, while out here one can use all one's pep in creative work."

This was the compliment paid to California by Florence Strauss, head of the story-reading department of First National productions, who arrived recently at the Ambassador for a series of conferences with officials of her organization.

When asked about next year's trend in scenarios, Mrs. Strauss said:

"Trends for flapper stories, sea stories, war comedies and other types have originated not so much in the special excellence of these themes, but in the excellence of the first pictures made within these groups. New situations and new locales are always being sought.

"However, one general trend is obvious—namely, a tendency toward lightness, sophistication and comedy."

Women constituted 20 per cent of the aliens who applied for citizenship in the United States in the fiscal year ending June 30, 1926.

McRey... Appo... Com...

Two ... announced last ... olds, new ... istrator for ... Arizona.

Capt. Frank ... dena becomes ... in charge of ... Maj. Blaine A. ... dict is a veteran ... and a member of ... Corps.

Col. Jos V. ... sardine, a member ... Battalion," ... agent working ... intoxication.

These ... executive staff ... office.

Peru has ... tomobile ... been organized.

Don't carry dangerous throat germs home!

Sore throat now—Grippe tonight!

Unless you start antiseptic treatment *instantly*

WHY WAIT till you get home? Start *now* to fight sore throat.

Hour by hour, the insidious sore throat germs are multiplying. You cannot check them with a mere gargle morning and night.

Formamint checks these germs by keeping the throat bathed, *continuously*, in an antiseptic of proved germicidal power. Yet it cannot harm the throat tissues.

Take one of these pleasant-tasting tablets every hour or so to *treat* sore throat; every two or three hours to *prevent* it. All druggists. The Bauer Chemical Company, New York City.

Doctors endorse it

Formamint

THE GERM-KILLING THROAT TABLET

Mothers, Do This—

When the children cough, rub Musterole on their throats and chests. No telling how soon the symptoms may develop into croup, or worse. And then's when you're glad you have a jar of Musterole at hand to give prompt relief.

As first aid, Musterole is excellent. Keep a jar ready for instant use.

It is the remedy for adults, too. Relieves sore throat, bronchitis, tonsilitis, croup, stiff neck, asthma, neuralgia, headache, congestion, pleurisy, rheumatism, lumbago, pains and aches of back or joints, sprains, sore muscles, chilblains, frosted feet and colds of the chest (it may prevent pneumonia)

To Mothers: Musterole is also made in milder form for babies and small children. Ask for Children's Musterole.

Jars & Tubes

MUSTEROLE

WILL NOT BLISTER

Better than a mustard plaster

GET RID OF PILES THIS NEW WAY!

Sensational Fundamental Discovery Made! Money Back Guarantee!

Discovery made by a 20-year pile sufferer. Stops pain, itching, bleeding piles, no matter how long standing. Does exactly this or every cent refunded. Guaranteed to contain no dope.

Not an ointment, salve or suppository. A brand new remedy which absorbs and dries up the piles. Nothing greasy or hard to use. Quickly penetrates and drives out the congestion, the irritation.

From our 20-year knowledge of piles WE KNOW that if you wish real relief you must either use J. C. Pile Remedy or submit to a surgical operation, and thousands of tests have proven J. C. Pile Remedy to be superior to surgery and infinitely less costly and painful. Come on you CHRONIC PILE SUFFERERS! Use J. C. Pile Remedy and enjoy life again! $1.00 per box with unlimited money-back guarantee. At Godfrey & Moore, 1st and Spring; McKay & Monkman, 8th and Broadway, 2437 N. Broadway; Thorne Drug Co., 5th and Spring, 5th and Main, 3rd and Hill, and all other good druggists.—[Advertisement.

WOMAN DIES, MAN HURT, IN AUTO CRASH

Injured Realty Dealer Held in Fatal Collision of Machine and Street Car

Mrs. Nell C. Fay, 25 years of age, of 522 South Coronado street, was fatally injured, and T. M. Cook, 44, real-estate man of Hynes, suffered concussion of the brain, when the automobile in which they were riding collided with a street car at Washington Boulevard and Mariposa street, last night, police reported.

Police said they were told the machine skidded into the street-car in an attempt to avoid a traffic button. Cook, who is said to have been drinking, was transferred to the prison ward of the General Hospital, after being attended at the Receiving Hospital, to be held, pending investigation of the accident.

Police professed doubt as to who was driving the car, although Mrs. Fay, in a semiconscious condition, declared she was the driver.

SHAW FLAYS STREET USE BY BUILDERS

Committee Hears Both Sides and Report May be Made Council Today

Chairman Shaw of the City Council's Traffic and Lighting Committee announced yesterday afternoon to contractors who were favoring and representatives of the Traffic Commission, Motor Car Dealers' Association, Downtown Association and other organizations who oppose piling of building materials in the streets that he was opposed to any change in the present ordinance which prohibits the use of the streets for storing these materials.

Secretary W. F. Peters of the Downtown Association and Secretary Clarence F. Snethen of the Traffic Commission stated to Chairman Shaw that the contractors should not be permitted to block the streets. President K. R. Bradley of the local chapter of the Associated General Contractors of America maintained it was often impossible to construct a building without piling some materials in the thoroughfare.

Peggy Hamilton Kept in Bed by Shock of Crash

Word was received here yesterday that Peggy Hamilton, fashion expert for The Times, who was severely shaken up in a railroad accident near Albuquerque, N. M., on the 9th inst., will probably be kept to her bed at the Biltmore Hotel, New York, for another ten days. According to a report from the medical department of the Santa Fe, in New York City, she sat up for the first time last Thursday.

Originally it was feared she had suffered internal injuries, but examination is reported to have disclosed that she has no grave bodily injury and that she suffered only from shock and partial nervous breakdown. Miss Hamilton was rendered unconscious in the accident.

Miss Hamilton was en route to New York to stage a fashion show in conjunction with the leading film studios. All plans were postponed and her engagements to speak over various radio stations in the East were temporarily canceled.

John Fairbanks Estate Left to Widow and Girls

The will of John Fairbanks, brother of Douglas Fairbanks, was filed yesterday for probate. It leaves his estate, valued at "more than $10,000," one-half to his widow, Mrs. Margaret McElvain Fairbanks of 3355 Wilshire Boulevard, and one-fourth each to his daughter, Flo-Belle Fairbanks, 19 years of age, and Mary Margaret Fairbanks, 18. He died November 26, last. The will was offered by Attorneys Mott, Vallee & Grant.

STAR BACK FROM TOUR OF EUROPE

Mae Murray Loudly Lauds Beauty of Mate's Estate; May Produce Abroad

Singing loud praises of Europe and the beauties of her husband's estate in the country of Georgia, Mae Murray, accompanied by her husband, Prince David Divani, returned here yesterday on the Santa Fe.

MAE MURRAY

Miss Murray has been in Europe for a month. She spent most of the time in Southern France, paying a flying visit to the hereditary estate of Prince Divani. While in Europe, she said yesterday, she received offers from foreign motion - picture producers. These offers are still awaiting an answer. Her decision will be given following a talk with local producers who have also agreed to back her in a series of pictures.

About the erroneous reports concerning an operation upon her nose, Miss Murray waxed—well, warm. She pointed to that very straight appendage and asked whether an operation was necessary. The answer was in the negative.

"I have spent several years acquainting the public with my features," the actress stated. "Why then should I go and change them and undo my work?"

Miss Murray recently broke with Metro-Goldwyn-Mayer with which she was under contract. According to information given out by the studio, the contract was broken because Miss Murray refused to work in the picture to which she was assigned. The actress yesterday stated she had broken the contract because she objected to the lack of originality in the vehicles assigned to her.

PLAYERS IN 'MIRACLE' TO COME BY AIR

Lead and Understudy Will Fly from San Francisco in Mail Route Plane

Two members of the cast of "The Miracle" will arrive in Los Angeles today by airplane, according to a news dispatch from San Francisco last night. They are Elinor Patterson, who plays the role of the nun, Meglidis, in the spectacle, and Louis Sogal, her understudy. Both have engaged passage on the mail plane of the Pacific Air Transport, which leaves San Francisco at noon.

When Morris Gest was approached by a committee from Cleveland with a proposal that the spectacle be presented in that city, he showed them the books of the Century Theater, where the spectacle was presented for ten months to capacity houses, and pointed out that, in spite of such patronage, there still was an actual deficit of nearly $750,000.

The Clevelanders, however, raised a guarantee fund of $315,000 for a special three weeks' engagement. The spectacle was presented to 136,994 persons during its run, and took in $401,000.

The next request came from Boston, where a committee also was formed, following which St. Louis posted a guarantee of $325,000 for a month's engagement, during which the municipal coliseum was filled to capacity at every performance. Cincinnati was next in line, and here again the spectacle drew record-breaking patronage.

Los Angeles has the distinction of being the only city in the United States, outside of New York, where Mr. Gest has agreed to present his gigantic pageant with no guarantee whatsoever.

"The Miracle" will be presented at the Shrine Civic Auditorium for four weeks, starting the 31st inst., and the railroads are working out plans for special trains to accommodate the thousands of Californians who wish to see it.

BREAKFAST CLUB TO FETE WAMPAS STARS

Wampas Baby Stars of 1927 will be guests of honor at the regular meeting of the Breakfast Club tomorrow morning. Acceptances for the weekly ham-and-egg party have been received from Rita Carewe, Martha Sleeper, Mary McAlister, Adamae Vaughan, Sally Pitts, Frances Lee and Gladys McConnell. The turnout of starlets will be the largest to be seen at any public gathering before the group of thirteen make their bow at the Wampas ball on February 17, next. "Pete" Smith, Wampas president, will present the baby stars. Jan Rubini, violin virtuoso, will play. LeRoy Parry's orchestra and David Durand (Little Boy Blue) will round out the program.

A New World's Hydroplane Record with Richfield!

EXCEEDING the best previous record by 17 miles an hour and breaking every existing mile straightaway record for 151 class hydroplanes, Harry Miller's *"Angeles I"*, driven by Ralph Snoddy and powered by a Model 151, 4 cylinder Miller engine using Richfield Gasoline, established a new, electrically timed world's record of 60.11 miles per hour January 9th at the Newport Bay time trials of the Pacific Coast Hydroplane Ass'n.

The only entry to use Richfield Gasoline in a field comprised of the fastest hydroplanes on the Pacific Coast, the *"Angeles"* remarkable record was 20 miles an hour faster than any boat competing, over 13 miles an hour faster than *"Spitfire V"* holder of the Elgin Speed trophy and bettered by more than 16 miles an hour the record of *"Spitfire VI"*, winner of the National Motor boat championship at San Diego on December 12th.

Harry Miller, internationally famous motor designer whose racing motors hold many of the world's existing speed records, uses and recommends Richfield Gasoline for *all* his engines. He uses Richfield exclusively in his *own* car because he *knows* it is the most perfectly balanced fuel obtainable for present day motors. Use Richfield in *your* car and get maximum efficiency...easier starting, speed, power and mileage combined!

RICHFIELD
The GASOLINE OF POWER

Richfield

THURSDAY MORNING.

THREE DAYS COUGH IS YOUR DANGER SIGNAL

...stant coughs and colds lead ...ious trouble. You can stop ...now with Creomulsion, an ...lified creosote that is pleasant ...ake. Creomulsion is a new ...ical discovery with two-fold ...n: it soothes and heals the ...ed membranes and inhibits ...r growth.

...all known drugs, creosote is ...ognized by high medical authority ...as one of the greatest healing ...ents for persistent coughs and ...ds and other forms of throat ...ble. Creomulsion contains, in ...ition to creosote, other healing ...ents which soothe and heal ...e inflamed membranes and stop ...e irritation and inflammation ...ich, while the creosote goes on to the ...ch, is absorbed into the blood ...ks the seat of the trouble and ...ps the growth of the germs.

...ction is guaranteed satisfac... in the treatment of persistent ...hs and colds, bronchial asthma, ...ippe and other forms of respira... ...ases, and is excellent for ...dren, and is excellent for colds ... ...up in the system after colds or ...ippe; if any cough or cold ...soever is not relieved after taking ac... ...ording to directions. Ask your drug... ...ut Creomulsion. Advertisement.

Child's Cough?

Yes—Dangerous!

...Don't let it ... Many have used Chamberlain's ... Remedy. It removes phlegm, ... relief. ... booklet ... Chamberlain ... Co., 606 Park, Des Moines, ...

Contains no alcohol or narcotics

CHAMBERLAIN'S CHILDREN'S COUGH REMEDY

...r. Oscar M. Anderson

...ahoma, Wash.—"I have ... and my family with Dr. Pierce's ... for the last eleven years. ... always have a full line of them ... in my medicine chest ... use at all times. ... measles left my children ... weak kidneys and Dr. Pierce's ... Tablets corrected all their ... and their kidneys have ... them any bother since. ... tonic, 'Anuric' has ... Mrs. Oscar M. Anderson ... N. Sherman Avenue. ... weakened kidneys with ... Anuric, a stimulant ... to the kidneys. At all ... or send 10c to Dr. Pierce's ... Hotel in Buffalo, N. ... trial package and write for ... advice.—[Advertisement

STOP BAD BREATH

...People afflicted with bad breath ... quick relief through Dr. ... Olive Tablets. The ... sugar-coated tablets are ... bad breath by all who ... Edwards' Olive Tablets ... but firmly on the bowels, ... liver, stimulating them to ... action, clearing the blood ... purifying the entire system ... so that which dangerous ... does without any of the ... effects. ... Tablets bring no griping ... or any disagreeable effects. ... F. M. Edwards discovered ... formula after 20 years of ... among patients afflicted ... and liver complaint, ... attendant bad breath. ... Tablets are purely a ... compound mixed with ... you will know them by ... color. Take nightly for ... and note the effect. 15c, ... All druggists.—[Advertisement

PILES

...LIMATE

...next year's trend ...reasons said:
...per stories, sea... ...and other types ...so much in the ...of these themes. ...ion of the first ...in these groups ...new locales are

...eral trend is ob... ...endency toward ...tion and come...

...r Sheriff Traeger. ...mparative few of ...ithertо been filed ...courts.

...e result will be ...work for judges' ...courts which draw ...litigation.

...d 20 per cent of ...olds for citizen... ...States in the ...June 30, 1926.

McReynolds's Appointments Complete Staff

Two more appointments were announced last night by Maj. Blaine A. Dixon, Chief of Police, new Federal prohibition administrator for Southern California and Arizona.

Capt. Frank E. Smedley of Pasadena becomes assistant prohibition director in charge of enforcement, succeeding Maj. Blaine A. Dixon. Capt. Smedley is a veteran of the World War, and a member of the Artillery Corps.

Col. Leo V. Strumpf of Redondo Beach, formerly of Los Angeles, a member of the famous "Lost Battalion," was appointed assistant prohibition agent working directly under the administrator.

These appointments complete the executive staff of Maj. McReynolds' office.

Peru has its first automobile assembly plant, which just has been organized.

...11
...les per hour
...oplane
...ield!
...es an hour
...record for
...n by Ralph
...ller engine
...cally timed
...the New-
...ane Ass'n.
...nationally
...ner whose
...l many of
...speed rec-
...ommends
...for *all* his
...ichfield ex-
...car because
...most per-
...anced fuel
...for pres-
...otors. Use
...in *your* car
...aximum ef-
...easier start-
...power and
...combined!
...ld

...E DAYS
...HEN IS YOUR
...DANGER SIGNAL

...coughs and colds lead ...trouble. You can stop ...with Creomulsion, an ...mulsion that is pleasant ...Creomulsion is a new ...discovery with two-fold ...it soothes and heals the ...membranes and inhibits ...germs.

...of these drugs, creosote is ...ized by high medical author... ...one of the greatest healing ...for persistent coughs and ...other forms of throat ...Creomulsion contains, in ...to creosote, other healing ...which soothe and heal ...inflamed membranes and stop ...irritation and inflammation, ...Creomulsion goes on to the ...is absorbed into the blood, ...at the seat of the trouble and ...the growth of the germs.

...Creomulsion is guaranteed satisfac... ...in the treatment of persistent ...colds, bronchial asthma, ...and other forms of respira... ...Creomulsion, and is excellent for ...children after colds or ...Try the system if any cough or ...not relieved after taking ac... ...bottle. Ask your drug...

...Oscar M. Anderson, ...Wash.—"I have doc... ...my family with Dr. Pierce's ...for the last eleven years. ...have a full line of these ...in my medicine chest ...at all times. ...medicine left my children ...kidneys and Dr. Pierce's ...Tablets corrected all their ...but their kidneys have not ...any better since. As ...said, 'Anuric' has no ...for Oscar M. Anderson, ...Division Avenue. ...restored kidneys with Dr. ...Anuric, a stimulant dis... ...the kidneys. At all drug ...or mail 10c to Dr. Pierce's ...Hotel in Buffalo, N. Y. ...package and write for free ...booklet.—[Advertisement.

...P BAD BREATH

...afflicted with bad breath ...quick relief through Dr. Ed... ...Olive Tablets. The pleas... ...vegetable tablets are taken ...bad breath by all who know ...them.

...wards' Olive Tablets act ...but gently on the bowels ...stimulating them to nat... ...clearing the blood and ...purifying the entire system. ...that which dangerous calo... ...without any of the bad ...effects.

...Tablets bring no griping, ...or disagreeable effects. ...F. H. Edwards discovered ...them after 30 years of prac... ...many patients afflicted with ...liver complaint, with ...bad breath. ...Tablets are purely a vege... ...compound mixed with olive ...you will know them by their ...color. Take nightly for a ...and note the effect. 15c, 30c. ...At druggists.—[Advertise...

PILES

OIL TANKER LISTED WITH LOST SHIPS

Toco, Out of Harbor Here, With Crew of 37, Captain and Wife, Given Up

The British tanker Toco, with her captain, George Walker, his wife and thirty-seven members of the crew, last heard from on December 17, has been officially listed by Lloyd's as missing, according to W. H. Wickersham, Los Angeles representative of her owners, the Chili Steamship Company of New York. The boat had for several years past plied between here and the west coast of South America with petroleum exports.

The Toco sailed from the harbor for Tsurumi last November 24, carrying a cargo of 66,000 barrels of fuel oil for the Japanese naval base there. On December 17, when it was three days from its destination, the ship communicated with the tank steamer China Arrow and asked her to relay its arrival time to Japan as being December 30.

No word has been heard from her since, although a Japanese warship scoured the seas for days and the owners sent out a second craft, which still continues the search.

The Toco was insured for $1,750,000. Mr. Wickersham said last night, and it is generally conceded the ship has either been the victim of an explosion or fire or become lost in a storm with her entire crew of British seamen. The Walkers had been married seven years, he said, and Mrs. Walker had accompanied her husband wherever the Toco sailed during the last three and one-half years.

Trust Fund for Public Welfare Made Known

Establishment of a $60,000 trust fund by Dr. John R. Haynes, member of the Board of Water and Power Commissioners, for the purpose of promoting public welfare became known yesterday.

Dr. Haynes, who is also regent of the University of California, explained that the trust fund is to be known as the John Randolph and Dora Haynes foundation and that it will serve for the advancement of citizens along educational and sociological lines.

Establishment of the foundation was disclosed through a suit filed in San Francisco yesterday in which John Collier of Mill Valley, head of the American Indian Defense Association, seeks to break the trust provisions. Dr. Haynes, when informed of this move, stated that it had not been his intention to give any publicity to the foundation at this time, but since the "facts have become known I guess it won't affect my future plans."

The work at present, he said, is in its initial stages and much depends on the progress made.

"In the event that the accomplishments warrant it, I shall devote my entire fortune to the foundation, first, however, taking care of my relatives."

Burial Rites for Veteran to be Today

Albert S. Leslie, 80 years of age, Civil War veteran, who died Tuesday morning at the home of his niece, Mrs. Jennie I. Newton, 2021 South Fourth street, Alhambra, will be laid in his final resting-place today at 3:30 p.m. at Rosedale Cemetery under auspices of Stanton Post, G.A.R., of which he was a member.

Funeral services will be conducted at 2:30 p.m. from the chapel of Walter C. Blue Company, 717 West Washington Boulevard, by Rev. Gordon Palmer, pastor of the South Park Baptist Church.

At the outbreak of the Civil War Mr. Leslie volunteered in Company G of the Fifth Massachusetts Regiment and was mustered out of service after three months of strenuous fighting. He re-enlisted in Company K, Thirty-ninth Massachusetts Infantry, and as a first sergeant, participated in the battles of Gettysburg and Weldon Railroad.

The deceased was a native of Exeter, N. H. He leaves two daughters, Mrs. Gertrude McLean, Brookline, Mass., and Mrs. Fannie Johnson, Everett, Mass.

POLAN BANKS HERE AS SCREEN RECRUIT

Polan Banks, author of "Black Ivory," and just past 21 years of age, arrived in Hollywood yesterday and registered at the Plaza to become the screen's latest recruit. He is here to write originals for the Fox Films. Banks began the writing of "Black Ivory" when he was but 17 years of age, and intends it to be the first of a series of American historical novels. The book is now in its sixth edition, and screen rights have been sold to Warner Brothers. Two of his originals, "My Wife's Honor" and "Stage Madness," already have been produced by Fox.

Funeral Today for Grand Army ex-Commander

Funeral services will be conducted under auspices of Hollywood Lodge of Masons, No. 355, at 2 p.m. today at the chapel of Gates, Crane & Earl, 1724 North Highland avenue, for John S. Kenyon, 82 years of age, past senior commander of the Grand Army of the Republic in California and Nevada, who died Monday night at his home, 1242 McCadden Place.

The services will be conducted at the funeral chapel by Rev. James Hamilton Lash, pastor of the Hollywood Congregationah Church, of which the deceased was an honorary deacon. Burial will be at the Rosedale Cemetery, in charge of Stanton Post, G.A.R. Mr. Kenyon was a past commander of the post.

A native of New York, Mr. Kenyon moved to Los Angeles in 1921 from Michigan. During the Civil War he had served with the Union forces at Gettysburg and on other historical battlegrounds.

Mr. Kenyon was a member of Al Malaikah Temple, Hollywood Lodge of Masons, Royal Arch Masons, Hollywood Shrine Club and the City Club and an honorary member of the 233 Club.

He leaves his widow, Mrs. Maria Kenyon; two daughters, Mrs. Nellie Davis of Matterwan, Mich., and Mrs. Harriet B. Cheney of Los Angeles, and one son, W. S. Kenyon of Los Angeles.

Erich Pommer Leaves Fold of Famous Players

The contract between the Famous Players-Lasky Corporation and Erich Pommer has been terminated by mutual agreemnt. Joint announcement to that effect was made today by executives of the organization and the former head of U.F.A., who came to this country eight months ago. The place left vacant by Pommer will not be filled, it was stated.

No executive of the corporation would discuss the matter, except to say that relations with Mr. Pommer had been friendly and that he left with their best wishes.

"As a result of differences in policy and viewpoint, I deemed it advisable to ask for a release from my contract and this request the Famous Players-Lasky Corporation granted. I am leaving with the friendliest of feelings toward the organization and the various executives with whom I have been associated," said Pommer.

WHITLEY PARK CLUB WILL REBUILD HOME

Three divisions headed by James A. Riddell, Jack Yancey and Harry M. Buchanan are conducting a membership campaign for the Whitley Park Country Club. The club is planning a $300,000 clubhouse to replace the one destroyed by fire about a month ago. The club gave a banquet in its temporary headquarters at the Beverly Hills Woman's Club Tuesday night. City Attorney Stephens of Los Angeles was toastmaster. Addresses were given by Judge Haas, Clifford Estes, Howard M. Jay, H. L. Eddy and Ross E. Whitley. Three hundred members taking part in the membership drive attended.

HARDWARE BIDS FOR CITY HALL CALLED FOR

Bids will be received and opened by the Board of Public Works February 28 for the finish hardware for the new $5,000,00 City Hall, which, under present plans and rate of building progress, is to be ready for occupancy not later than January 1, 1928. The actual completion of the building is expected about October 1, next, and it will take two or three months to furnish and equip the building. The bids advertised for yesterday include all the doorknobs, hinges, locks, bolts and all other finish hardware in the building.

STUDENT INJURED AS TEST TUBE EXPLODES

George Candee, 17 years of age, of 218 West Manchester avenue, suffered severe cuts of his left eye and face yesterday when a test tube which he was holding in his hand exploded. Candee is a chemistry student at Polytechnic High School and was at the home of Nell Cummins, a fellow-student, at 2424 Seventh avenue at the time of the accident. The two students decided, it was said, to prepare some flashlight powder according to their own formula and the mixture burst without warning.

COLLECTOR ROBBED BY ARMED BANDITS

Two armed bandits and their driver took part yesterday in the robbery of M. C. McAuliffe, collector for Safeway Stores, Inc., at Slauson and Van Ness avenues. The bandits obtained $454, which McAuliffe had picked up at several stores on his morning round. The robbers evidently were waiting for him, he said, as they came up to him before he had time to get into his car after his last visit.

A NEW MAP OF EUROPE

Six new nations were created by the World War, and the boundaries of a majority of countries in Europe were changed. Russia has recently been mapped anew, for the first time since the revolution.

Old maps of Europe no longer give correct information. A new map has been prepared for our Washington Information Bureau, showing old and new boundaries, old and new spellings. A seven-color map, 21x28 inches, on special paper, may be obtained for 10 cents.

Write name and address clearly on the coupon, and send to Los Angeles Times' Information Bureau, Washington, D. C. To avoid wrong delivery at Washington, use full address as given. Do not send to The Times' Los Angeles office.

Frederic J. Haskin, Director,
Los Angeles Times Information Bureau,
Washington, D. C.

I inclose 10 cents in coin or stamps for copy of New Map of Europe.

Name .....

Street .....

City .....

State .....

Friday at The Broadway (Not today!)

Telephone BRoadway 7300

Broadway Department Store Inc.
BROADWAY—FOURTH AND HILL

Store Hours: 9 to 5:30!

Mail and Telephone Orders Receive Prompt Attention—Stationery, Aisle 2

Semi-Annual Sale of Office Stationery and Supplies

Starts January 21st and Continues Through January 31st

Twice a year almost everything in the way of office needs—from filing cabinets to pen points—is priced at remarkable savings for you. Avail yourself of this opportunity! Lay in a full supply for the next six months. We are not able to list all the items on sale. There are countless others that offer equal opportunities.

—The Broadway—Stationery—Aisle 2

Desk Trays

WIRE DESK TRAYS, 30c ea.
Build-up style, 38c ea.
WOOD DESK TRAYS, in oak, walnut, mahogany finish. Letter size, $1.39 ea.
Legal size, $1.59 ea.
Solid brass build-up supports for wooden trays, 39c set of four.

Blotter Pads

Flexible, lie flat: genuine black or red leather corners, size 19x24, 79c ea., $9 doz.

Filing Cards

White filing cards, 3x5 size, ruled or plain, 13c for 100, $1.09 for 1000, $4.98 for 5000, $9.19 for 10,000.

Sponge Cups

Red rubber sponge and glass cup, or sea sponge and glass cup, 20c.

Pins

BRASS BANK PINS, SIZE NO. 5, ½-lb box, 63c; 1-lb. box, $1.20; 10 lbs., $11.25; 25 lbs., $26.25.

Gem Clips

Nos. 1, 2, 3, 1000 for 29c; 10,000 for $2.75; 25,000 for $6.50; 50,000 for $12.50.

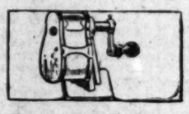

Pencil Sharpeners

CHICAGO SHARPENERS, with desk clamp, 89c ea.; 12 for $9.89.
GIANT SHARPENER, with desk clamp, $1.55 ea.
JUNIOR SHARPENER, with desk clamp, $3.10 ea.
DEXTER SHARPENER, with desk clamp, $4.25 ea.

Blotting Paper

WRENN'S ROYAL FIRST QUALITY, office blotting paper, 19x24 size in brown, green, blue, and white, 6c sheet; 65c doz.; $4.90 for 100. The 24x38 size in brown, and green, 17c sheet; $1.89 doz.; $14.90 for 100.

Legal Tablets

Thick yellow legal tablets, 18c ea. $1.98 doz. Thick yellow letter tablets, 15c ea.; $1.65 doz.

Box Files

Dustproof box files, letter size, 85c ea.; $6.25 doz.; $18 for 3 doz.

Penholders

Cork-tip penholders, black or red, 5c ea.; 50c doz.; $3 gross.

Adding Machine Rolls

Bond paper adding machine rolls, full 250 feet, the best grade we have ever stocked. 2 15-16 in. size, $1.25 doz.; $8 case of 100. Wide rolls, 3 15-32 in. size, $1.98 doz.; $7.78 case of 50.

STANDARD INKS

Waterman's Ideal Ink
Blue black, green, blue, jet black and violet. 2 oz. bottle, 8c ea.; 90c doz. ½ pint bottle, 32c ea., $3.50 doz. One pint bottle, 65c ea., $6.25 doz. One quart bottle $1.10 ea., $12 doz.

Sanford's or Carter's Fluid
½ pint bottle, 38c ea., $3.80 doz. Pint bottle, 72c ea., $8.20 doz. Quart bottle, $1.25 ea., $13.85 doz.

Sanford's Cardinal Red Ink
½ pint bottle, 63c ea., $7.28 doz. One pint bottle, 98c ea., $11.20 doz. One quart bottle, $1.69 ea., $19.35 doz.

Blue, Violet or Green Ink
½ pint bottle, 84c ea., $5.90 doz. Pint bottle, 89c ea., $9.90 doz. Quart bottle, $1.55 ea. $17.20 doz.
ALL OTHER INKS CARRIED IN STOCK, GREATLY REDUCED

Scratch Pads

Approximately 100 sheets in a pad, in two different sizes—3x5, 4x6. Extra good paper for pencil or ink work, 10c lb.

PERFORATED SCRATCH PADS. The 5x8 size, No. 1 news, 6c ea., 65c doz., $4.90 for 100.

Steno's Note Books

All the stenographers' note books have flexible covers.

72 leaves, smooth paper, size 4¼x9 at 7c ea., 75c doz. $3.50 gross. Wide ruled, size 6x9, smooth paper, 72 leaves, 3c ea., 87c doz.

Gregg ruled size, size 6x9, smooth paper, 72 leaves, 3c ea., 87c doz.

Telephone Directory Covers

A strong, durable cover of black imitation leather. Holds book firm. Resists wear. Lots of 6 or more, 85c ea.

89c ea.
Specially priced! Made to fit the heavy 1927 telephone directory.

E. Faber Erasers

4c each, 38c dozen
$4.29 gross

No. 1080 round ink
No. 112 ruby
No. 110 ink and pencil
No. 6505 ink
No. 100 pink pearl
No. 6580 round red
4c ea.

9c each, 87c dozen,
$9 gross

No. 212 ruby
No. 1087 ink with brush
No. 6587 ink with brush
No. 101 pink pearl
No. 6500 ink
No. 210 ink and pencil
9c ea.

Second Sheets and Bond Paper

HIGH GRADE SECOND SHEETS, 8½x11, in white or yellow stock. 500 sheets for 59c, 2500 for $2.75, 10,000 for $9.80.

NO. 2 GRADE YELLOW SECOND SHEETS, 500 for 49c, 2500 for $2.30, 10,000 for $8.30.

MANIFOLD TISSUE SECOND SHEETS, in three colors, 8½x11. 1000 sheets for 49c, 5000 sheets for $2.25, 10,000 sheets for $4.

"XLNT" 16-lb. WHITE BOND PAPER, size 8½x11. 500 sheets for 63c, 10 reams for $5.90. This is a good medium weight stock.

WASTE BASKETS

Dan-Dee Steel Baskets

In the green enameled No. 2 size 89c ea. No. 1 size 69c ea. Hotel size 49c ea.

Dan-Dee No. 2 oxidized, white and grained enamel baskets, $1.39 ea., No. 1 size, same finishes $1.39 ea.

Fibre Baskets
Sturdy baskets, No. 2 the regular office size, grained in and outside to match office furniture, $1.39 ea., $8.10 for six, $15.25 for a doz.

Double Woven Wire
Baskets of double woven wire, solid tin bottoms, 55c ea., six for $3.19; 12 for $6.15.

—The Broadway—Stationery—Aisle 2

Chair Cushions

Office chair cushions of brown felt and heavy gray velours, well padded, three leather straps, $2.49 ea.; 6 for $13.98.

Glass Inkstands

NO. 1 SAFETY INKWELLS, 23c ea.; $2.30 doz.
DOUBLE INKSTANDS, Nos. 60 and 50 Defiance, No. 175 Paragon, 98c ea.; $11.25 doz.
SINGLE INKSTANDS WITH PEN RACK, Nos. 20 and 35 Defiance, 49c ea.; $5.50 doz.
SQUARE INKSTANDS, No. 10 Defiance; No. 106 Paragon, No. 25 Gem, 35c ea.; $3.89 doz.

Steel Letter Files

LETTER FILE NO. 35, green enameled, noiseless cabinets, $27.50. No. 36, same case with lock, $32.75.

Stapling Machines

COMPO STAPLING MACHINE, $3.25 ea. Staples for the Compo 25c for 1000; $1.10 for carton of 5000.
HOTCHKISS STAPLER NO. 1, 33c for 1000; $2.80 for carton of 10,000.

Chair Pads

Thick felt chair pads, with three leather straps, office size, 98c ea. Lots of 10 or more, 93c ea.

Pencils

E. FABER MONGOL, 1-2-3F-4, 83c doz.; $6.18 gross or ten gross at $5.89 a gross.
TICONDEROGA, VELVET, MIKADO, 49c doz., $5.75 gross or ten gross at $5.45 a gross.
E. FABER 596 STENO AND HEXAROUND, all degrees, 45c doz.; $5.15 gross or ten gross at $4.89 gross.
VENUS AND VANDYKE DRAWING PENCILS. LIMITED QUANTITY. All degrees, 7c ea., 69c doz., $7 gross.
INDELIBLE PENCILS, purple copy, 33c doz., $3.50 gross.

Esterbrook Pens

All the wanted numbers and styles, 98c gross; 10 gross, $8.50.
ESTERBROOK RADIO PENS, all numbers, $1.39 a gross, 10 gross for $13.29.

Finger Pads

HARMONS RUBBER FINGER PADS, all sizes, in red, 8c ea.; 89c doz.; $9.89 gross.

Pastes

SANFORD'S LIBRARY AND CARTER'S CICO PASTE, pint bottles 39c ea., $3.90 doz. Quart bottles, $1.40 ea., $16 doz. Gallon jars, $4.35 ea.
UTOPIAN OR CICO PASTE, BRUSH-IN-WELL JARS, 5-oz. size 35c ea., $3.89 doz. 8-oz. size, 55c ea., $6 doz. Pint size 95c ea., $10.85 doz. Qt.. size, $1.45 ea., $16.25 doz.

NEWS OF SOUTHERN COUNTIES

MUST REBUILD AT CALEXICO

Expert Reports on Earthquake Damage

Six Hotels in List of Ruined Buildings

Improper Construction Cause of Large Loss

CALEXICO, Jan. 19.—Three buildings were condemned and certain other structures, including six hotels, must be practically reconstructed as a result of earthquakes that visited this city on the 1st inst., according to a complete survey of earthquake damage in this city, submitted to the City Trustees at a meeting last night by Edward L. Mayberry, Los Angeles contractor who was employed by the city as reconstruction expert.

Maberry's statement recites in detail the damage caused by the series of shocks and indicates that not a single building in the downtown district survived without injury. The structures whose brick walls must be torn down and replaced include two high school buildings, the city jail, city fire hall, Virginia Hotel, Melbourne Hotel, Calexico Hotel, Los Angeles Hotel, Monterey Hotel, La Popular Hotel, Chinese American Mercantile Building, Fred Baum Building and the Higuera Building.

At least fifty other structures in the business area will have to have cracks repaired, fire walls replaced or other reconstruction of minor importance. The major part of the earthquake damage, according to a verbal report made by the Los Angeles contractor, was the direct result of improper original construction and could have been avoided if proper materials and expert workmanship had been used.

"Buildings cannot be made earthquake proof," said Mayberry, "but they can be made with such resistant qualities that a shock such as visited this district will neither endanger the life nor the structural stability of the building."

Owners who have been awaiting the Mayberry report in order to make insurance adjustments and let contracts for reconstruction are busy now settling their loses and securing bids and it is predicted that the city will have been restored to its normal status within ninety days. Practically no damage was found in the residential district except fallen chimneys and a few cracked foundations.

Ventura County Wants Imported Milk Inspected

VENTURA, Jan. 19.—Though Ventura county is a potential land of contented cows and bountiful dairy supplies, it is actually the dumping ground for inferior milk from other California counties. That was the consensus of opinion expressed by members of the dairying committee of the Ventura County Farm Bureau, which recommended immediate institution of milk inspection in this county.

The Farm Bureau, which was in its first quarterly session of 1927, adopted a resolution favoring milk inspection, which will be forwarded to the county Board of Supervisors asking immediate action. Members of the dairying committee pointed out that although milk shipped from Ventura county in to other sections of the State must stand outside inspection, that with no county inspection here, outside dealers are able to ship their inferior products into Ventura county.

TO CONSOLIDATE SCHOOL DISTRICTS

VENTURA, Jan. 19.—A petition for annexation of the Arnas school district to the Ventura-avenue oil fields with the Nordhoff union grammar school district, near Ojai, has been presented the Nordhoff district.

According to the petition, the Nordhoff district would be required to build a temporary building, at least, in the Stony Flats section. Following the presentation of the petition, O. T. Nye, of the Casitas Springs ranch, donated a site.

It is agreed, according to the County Superintendent of Schools, that something must be done quickly to remedy the overcrowded conditions in the Arnas district. At present double sessions are required in order to care for all the pupils. School is in session from 8 o'clock in the morning until 5 o'clock in the afternoon.

AVIATORS OF KERN COUNTY CONVENE

BAKERSFIELD, Jan. 19.—Howard Nichols, charter president of Kern County Chapter, National Aeronautic Association, was unanimously re-elected and Lawrence Weill and E. B. Duncan were elected vice-president and secretary-treasurer at the annual election meeting of the aviation group in Bakersfield Club last night. The new directors elected were Don Cardiff, C. L. Gibson and Roland Curran. Alfred Harrel was re-elected to serve, as well as the three executive officers.

That the Kern County Airport has been in active operation with no serious accidents since its dedication last fall was shown in the report of Don Cardiff, airport inspector, to the board of directors. All aircraft on the field are in good shape, he said.

CORCORAN CHAMBER ELECTS OFFICERS

CORCORAN, Jan. 19.—The Chamber of Commerce has elected J. W. Guiderson, F. C. Carroll, K. S. Battelle, Harry Glean, E. J. Harp, Wyllis Hall, Jesse Hansen, B. N. Kirk and Al Yodder directors for the ensuing year. At the annual banquet last night Mayor B. N. Kirk presiding, it was planned to employ a paid secretary-manager. The grain and cotton prospects are reported excellent. Incidental to the dinner served by the Thursday Club, ex-Judge J. G. Covert of Hanford spoke on the farmers' problem with special reference to the conservation and distribution of water for irrigation, also reform of the administration of law and legislation affecting farm interests.

WEARS COAT FOR SIXTY YEARS

Van Nuys Popcorn Man's Benny Given to Him After Civil War

VAN NUYS, Jan. 19.—James Barnett, 86 years of age, candy and popcorn merchant, who has a stand at Friar street and Van Nuys Boulevard, is wearing an overcoat that is sixty years of age. Although the old coat has a slightly faded look, it has been so well taken care of that it appears to be only a few years out of date.

Barnett says the overcoat was given to him by his brother right after the Civil War, and that when it was new it cost $4.

"I've worn the old benny every winter," Barnett said today. "It's a pretty good coat yet. If it were new now and with the same fine woolen texture, this old $4 coat would probably cost about $75."

In his youth Barnett was a chum of Dr. W. W. Mayo, the original of the Mayo surgeons, and with Dr. Mayo was graduated from the Rush Medical College at Chicago in 1870.

Bond Election for Lankershim Park Site Wins

LANKERSHIM, Jan. 19.—By a vote of 304 to 269, Lankershim today decided to issue bonds amounting to $378,000 for the purchase of a ninety-acre park site for the district. The bonds will be issued against a special assessment district comprising 6000 acres with a valuation of $5,800,000 and are to run for thirty years. Upon completion of the purchase, the property will be taken over by the Park and Playground Commission, which will maintain it.

DOES RUSHING BUSINESS

City Court Assesses Fines Totaling More Than $400

HUNTINGTON BEACH, Jan. 19.—Fines aggregating $401 were levied by City Recorder C. W. Warner yesterday.

Mrs. Irene Mae Keith, 35, wife of Donald Keith of 138 North Gower street, Los Angeles, paid a fine of $250 after pleading guilty to a charge of reckless driving. Mrs. Keith's husband paid the fine. Mrs. Keith was arrested Monday night.

Mrs. Maud Peacock of Santa Ana paid a $1 fine after pleading guilty to unlawfully parking her automobile.

Three men charged with being intoxicated were sentenced to pay fines of $50 or spend fifty days in jail, after pleading guilty to the charges. The men were Martin Kramer, 38, of Seattle; Jack Comer, 42, San Diego, and J. M. Hatfield, 37, San Diego. Kramer and Comer are said to have told officers that they had been drinking canned heat. The three men were unable to pay fines and were committed to the Orange County Jail.

COMMERCE CHAMBER AIDS COUNTY FAIR

HUNTINGTON BEACH, Jan. 19.—Dale M. Peters was elected first vice-president of the local Chamber of Commerce and E. P. Cookingham was elected second vice-president at the meeting of the organization. The resignation of two vice-presidents made it necessary to elect two new officers.

A resolution asking the Board of Rivers and Harbors at Washington to wish-hold a report on Newport Bay for ninety days was adopted by the Champer of Commerce, and a copy will be sent to the engineering body.

The Chamber of Commerce also placed itself on record as approving the purchase of property by the County Board of Supervisors. A letter will be written to the Supervisors asking the body to take action on the matter.

INDORSEMENT ASKED FOR UTILITY CONTROL

The Board of Public Utilities has petitioned the City Council to indorse a move to place before the voters a State constitutional amendment to give cities the control over public utilities now exercised by the Railroad Commission.

POMONA TO CONFISCATE BOOZE CARS

City Serves Notice That Law Providing for Auto Seizures Will be Enforced

POMONA, Jan. 19.—All persons caught within the city limits of Pomona on which a gallon or more of intoxicating liquor is found in their automobiles may expect that the city of Pomona will immediately following their arrest start confiscation proceedings against the cars after which they will be offered for sale at auction, according to the law covering such cases.

This was the decision reached today by the City Council sitting in special session as result of a special plea put up by one V. P. Ijocich, arrested here several weeks ago, that confiscation proceedings against his machine be dismissed. Ijocich was convicted in local Police Court of hauling asserted "hooten," following which his car was confiscated and he was fined $1000 with an alternative of 1000 days in jail by Judge Bowen.

He paid the fine but pled with the city fathers to release his car. The purpose of the Council's decision today was to strike hard at bootleggers. Accordingly Chief of Police English stated that he interpreted the decision as a determined move against this outlaw gentry and that he would proceed accordingly with more aggressiveness than ever before.

Robes of Royal Purple Offered to Will Rogers

FRESNO, Jan. 19.—Will Rogers, erstwhile Mayor of Beverly Hills, comedian, motion-picture actor and writer, among other things, may go even still further in his climb to fame if plans to elevate him to the royalty are materialized here.

With the California Raisin Festival Association slated to hold its first meeting Friday to launch plans for the 1927 raisin day celebration a boom has been started to bring the cowboy comedian here as king of the festival.

It is customary each year to have a prominent motion-picture actor as king. While Rogers's name has been prominently mentioned in a speculative way for some time, the first actual move toward his elevation to the royal purple was made today when the associated men students at Fresno State College voted unanimously in favor of Rogers for king.

As king of the festival Rogers would occupy the throne of the raisin kingdom with Fresno's coming girl as queen, the selection of the queen falling to this county this year.

PLACENTIA CHAMBER ELECTS NEW OFFICERS

PLACIENTA, Jan. 19.—A. S. Bradford has been re-elected president of the Placentia Chamber of Commerce. Other officers elected are as follows: First vice-president, H. H. Hale; second vice-president, William Bielefeldt; treasurer, George W. Covey. Ll delegates to associated chamber of Orange county, H. H. Hale, T. E. Pickerill and Ralph McFadden. Thomas E. Pickerill was reappointed as secretary of the organization. The board passed a resolution commending the work of Pickerill during his sixteen months of service. New members of the board of directors are Thomas E. Taylor and S. James Tuffree.

MEETING TO DISCUSS INTERURBAN FARES

SANTA MONICA, Jan. 19.—The transportation committee of the Santa Monica-Ocean Park Chamber of Commerce has sent out invitations to sixteen other chambers in the Los Angeles metropolitan area for a gathering here next Monday. The conference is to take up the question of the proposed fare increase by the Pacific Electric Railway Company. Secretaries and transportation committeemen are to assemble to discuss the situation, which has wakened widespread interest in territories served by the Pacific Electric.

SUCCESSFUL CONCERT

SANTA MONICA, Jan. 19.—With Walter Henry Rothwell conducting, the Los Angeles Philharmonic Orchestra delighted a big house last night at the Ocean Park Municipal Auditorium. The concert was under the auspices of the Santa Monica Bay Woman's Club.

GIANT FOREST DRAWS MANY

Traffic Into Park Over New Highway Continues Heavy Despite Handicaps

HEADQUARTERS, SEQUOIA NATIONAL PARK, Jan. 19.—Despite the limited accommodations of thirty beds at Ranger Hotel in Giant Forest, travel into Sequoia National Park over the new highway continues heavy. During the first ten days of January 326 cars and 1177 people checked in at the Ash Mountain checking station, formerly Alder Creek.

Travel to December 31, last, showed an increase of 45 per cent over last year, despite much rainy weather. All visitors were en route to Hospital Rock auto camp at 2800 feet, or the snow at Giant Forest, 6500 feet. Chains are not needed along the scenic drive to Hospital Rock, many visitors coming that far for a pleasant outing. Many others have been making a day trip in and out to Giant Forest, it being a nice picnic outing. The road is always open to Hospital Rock and to points near Giant Forest except during storms. Cars with chains make it to the snowline, three miles from Giant Forest.

Beginning the 1st inst., new automobile permits became necessary to enter the park by motor vehicles. The fee is $1 for Sequoia and 50 cents for General Grant. This permit is good for the entire calendar year, but duplicate permits cannot be issued in lieu of original permits lost or misplaced.

For this small fee the park visitors have the benefit of prepared auto camps, fireplaces, free wood, comfort stations, road and trail information, park literature and maps.

The road to General Grant National Park is in excellent condition to Pinehurst and fair from there into the park. Chains are needed for the last three or four miles.

At this time a carpet of snow lies over a foot deep at Giant Forest with over eight inches at Grant Park.

Some confusion having arisen over the correct manner of addressing mail, telegrams, long-distance calls, express and freight for Sequoia National Park, the following instructions are given. Mail, telephone calls and telegrams should be sent to Sequoia National Park, Cal. Freight and express should be sent to Sequoia National Park, via Lemon Cove, Cal. Sequoia National Park should be placed on all mail, letters or packages, or on freight or express. Camp or other local addresses should be placed in brackets.

The principal camps are Ash Mountain Headquarters, Potwisha Public Auto Camp, Hospital Rock Auto Camp, Giant Forest, Lodge Pole Camp.

CHURCH PLEADS MEXICAN CAUSE

Claremont Congregation Adopts Resolutions

Asks Government to Work for Peace

Suggests Submitting All to Hague Tribunal

CLAREMONT, Jan. 19.—Resolutions were passed regarding the present American-Mexican relations and the announcement made that more than $100,000 had been pledged and collected for the new Church Educational Building in the last year, at the annual meeting of the Claremont Community Church, held last night.

Three resolutions were passed by the congregation, bearing the signatures of Rev. A. D. Staufach as moderator of the meeting and Dr. M. E. Churchill of Pomona College as clerk. They will be sent to President Coolidge and Senator Borah.

The resolutions follow: "Be it resolved, by the Community Church of Claremont, Cal., in annual meeting assembled, representing thirty-six denominations, and a membership of more than 1000, that we urge upon our government that its relations with Mexico be developed in an atmosphere of sympathy and mutual good will and that all questions at issue be approached with exceeding patience, and resolved through conference and discussion, and

"Be it resolved, that we urge our government to set before itself one goal, the establishment and maintenance of friendly relations with our struggling sister republic on the south, and

"Be it resolved, that if the ordinary channels of diplomatic intercourse fail to produce a mutually satisfactory adjustment of the issues involved that our government join with Mexico in submitting the entire question to The Hauge tribunal for arbitration."

Rum Cases Lead at Bakersfield, Report States

BAKERSFIELD, Jan. 19.—Complaints against bootleggers, liquor manufacturers and pocket transporters of intoxicating beverages led all other classes of complaints filed in the office of City Attorney E. F. Brittan during 1926, a report completed this week by Brittan shows. One hundred and twelve out of a total of 490 complaints were filed against violators of the laws of the State and city prohibition laws.

The report also shows that one of the principal court cases during the year, in which the city of Bakersfield was vitally interested, was a prohibition problem, the case of the people versus D. S. Simmons, in which the defendant was found guilty in Police Court and on being unable to pay his fine was confined in the County Jail. Counsel for the defendant petitioned the District Court of Appeals for a writ of habeas corpus. Eventually the city ordinance was found unconstitutional but the defendant was not liberated, since the original complaint also stated an offense under the State law.

When the case was appealed to the Supreme Court, all of the justices of the court concurred in a decision that the Bakersfield ordinance was valid, and that the city had jurisdiction to regulate traffic in intoxicating liquors, provided regulations were supplemental or provided additional requirements to the State law.

OPEN TELEGRAPH OFFICE

SAN FERNANDO, Jan. 19.—Western Union will open a local office at 1109 Porter avenue on April 1, according to a five-year lease the company has just taken on the office. E. C. Vanderbilt, district commercial superintendent, Los Angeles, and F. B. Hibbard of the plant department, San Francisco, called at the Chamber of Commerce yesterday and after a conference with Secretary Eldredge announcement was made by the latter that the company had decided to open an office here. The matter had been pending since a business survey was taken by the company last summer.

"WILD" PIGEONS IDENTIFIED

Birds Seen in San Fernando Valley Are Probably Species Known as Sonora Blue Rocks

VAN NUYS, Jan. 19.—The reported discovery in Bell Canyon at the west end of Vanowen street, near Chatworth, of the wild pigeon, long since thought extinct in the United States, is creating a great deal of interest among naturalists and those interested in the preservation of wild game.

The report has been made that the birds are in the canyon by the thousands or have been there recently. This will mean nothing to the nimrods interested only in hunting them, as the pigeons are protected under the fish and game laws, a fine of $5000 being provided in cases where persons are convicted of having the birds either alive or dead in their possession.

The species of pigeons reported seen in Bell Canyon are probably those which inhabit Sonora, Mex., and are commonly called the Sonora or blue rock pigeon. In Sonora the birds are to be found by the thousands. Hundreds of them have wintered in recent years in the San Bernardino Mountains in the vicinity of Big Bear Lake, where they feed on acorns from mountain oaks.

The wild pigeon, or passenger pigeon, formerly seen in the Mississippi Valley, was a bluish slate color with iridescent neck. It was of irregular migratory habits. In the fall of the year long strings of the birds were to be seen sweeping across the country in undulating lines. Regular roosting places were established by the birds and so great were the numbers that branches were broken from the trees.

Old settlers now living in San Fernando Valley recall the sport connected with hunting the birds, and literally thousands of them were killed. Various methods were employed, a favorite of poachers being to make raids on the roosts, where flocks of them were captured. Others employed a method of capturing a live one, bandaging its eyes, putting it on a leash and using it as a decoy where feed was spread on the ground, according to these old-timers' reports. When a flock hove in sight, the pigeon was thrown into the air and slowly pulled back to earth. The effect was that the bird had alighted of its own accord. Flocks would be enticed in this way. From this practice came the coining of the word "stool pigeon."

Then came a time when the passenger pigeon was seen no more in the Middle West. This gave rise to many speculations and theories as to the fate of the birds. Many declared that hunters had destroyed them all. Others told of entire flocks being destroyed by a storm as the birds were migrating across the Gulf of Mexico, and still others believed a pestilence had invaded the flocks. Finally, it came to be generally accepted that the passenger or wild pigeon was extinct, along with the dodo and bird of paradise.

During the past few years word has come to the Mississippi Valley that the species of pigeons seen in Sonora, Mex., known as the Sonora pigeon were the same as the species which formerly visited the Middle West. So far as is known no authentic ornithologist has definitely identified the Sonora and the passenger pigeon as the same, though it is being generally accepted by naturalists, it is stated here, that the species are identical, the assumption being that the size, coloring and habits are the same.

DOMESTIC TROUBLES IN COURT

Cucamonga Banker Involved in Suits in Both Civil and Criminal Courts

SAN BERNARDINO, Jan. 19.—The troubles of F. A. Lucas, Cucamonga banker and rancher, and his wife, Mrs. Elizabeth Lucas, will be reviwed in both the civil and criminal courts.

Lucas was arraigned today before Justice George R. Holbrook at Ontario on charges of assault on his wife and daughter, Mary Louise Lucas. No date for a preliminary hearing was set and Lucas is at liberty on his own recognizance.

Meanwhile, the divorce case in which Mrs. Lucas charges cruelty and asks a division of an estate valued at nearly $1,000,000 is pending in the Superior Court. This case, it is apparent, will be bitterly contested.

The asserted assault, in which Lucas is accused of beating both his wife and daughter with a stick, occurred at the Lucas family home in Cucamonga last week. Superior Judge Charles L. Allison refused to award the exclusive occupancy of the home to either Lucas or his wife, pending the divorce suit hearing, and Lucas has since been residing at the home. The asserted attack came when Mrs. Lucas and her daughter arrived at the home. Lucas has refused to issue a statement.

State Librarian Denies Reckless Driving Charge

STRATHMORE, Jan. 19.—State Librarian Milton J. Ferguson of Sacramento, has entered a plea of not guilty to a charge of reckless driving, preferred by Mrs. C. H. Cook of Strathmore, at a date yet to be fixed.

The charge against the official is result of a collision, December 13, last, between his car and one driven by Mrs. Cook, in which three children were passengers. The crash occurred as Ferguson endeavored to pass the Cook car and dodge a machine approaching from the opposite direction. He declared that the car had no lights and he did not see it until it was right on him.

Attorney Guy Knupp of Porterville represents Ferguson.

HELD IN THEFT CASE

Porterville Police Believe Suspect to be Gang Member

PORTERVILLE, Jan. 19.—Believed to be a member, if not a leader of an organized gang of thieves, James Griego, arrested in his rooms on Garden street here last night on charges of grand larceny, this afternoon waived preliminary charges in the court of Police Judge W. B. Haines, and was taken to the Tulare County Jail in Visalia in lieu of $1000 bond. Griego was arrested by Police Chief W. A. Reynolds and his aides for alleged theft of about $300 worth of clothing from Mrs. Anna Irwin of this city.

His efforts to dispose of the clothing led to his arrest. About $150 worth of the wearing apparel was recovered in Griego's rooms last night. Police are now seeking his accomplice.

It is believed through arrest of Griego and his asserted accomplice, information may be obtained leading to apprehension of parties guilty of a series of recent thefts in the county.

MINISTERS ELECT

PASADENA, Jan. 19. (AP)—Rev. C. W. Henry of Pasadena was today elected president of the southern district of the Lutheran California conference in session here.

Other officers elected included Dr. Philip Andreen of San Diego, vice-president; Rev. N. F. Anaeus of San Pedro, secretary; Rev. A. F. O. Anderson of Bethel Church, Los Angeles, treasurer.

LARGE COTTON ACREAGE

CORCORAN, Jan. 19.—It is estimated by J. O. Slaybaugh, successful cotton raiser, that the acreage in the Corcoran district this year will be between 10,000 and 12,000 acres.

CABARET SITE TO BE ART CLUB

Log Cabin Property Leased by Hollywood Painters for Home

VENICE, Jan. 19.—Reports that the Artland Club will rebuild on the site of the old Log Cabin Cabaret, destroyed recently by fire, circulated here today. The old Log Cabin, at Washington Boulevard near the intersection of Lincoln, had been leased by the club, composed of Southern California artists residing largely in Hollywood, and the fire destroyed several pictures which had been hung in the building.

Monrovia in Fight Against Sanatoriums

MONROVIA, Jan. 19. — Monrovia's long battle to enforce a sanatorium zone law was revived today when Judge John Sturgeon ruled Miss Katherine Decker, proprietor of the Monrovia sanatorium, guilty of violating the ordinance and fined her $150. The city established a sanatorium zone one year ago, served notice that all institutions must move there or be subject to prosecution. Six arrests followed, but all agreed to comply with the ordinance except Miss Decker and Mrs. Hettie King. A decision in Mrs. King's case is expected tomorrow.

Hass & Dunnigan, Los Angeles attorneys for Miss Decker, gave oral notice of appeal and obtained a ten days' stay of execution.

Several issues were raised by the defense that the ordinance is discriminatory; that the sanatorium site was zoned against such institutions when it was annexed to the city; and that the law is unreasonable. Judge Sturgeon's decision overruled all contentions.

COST OF GOVERNING BAKERSFIELD SHOWN

CITY MANAGER FILES REPORT COVERING SIX MONTHS' PERIOD

BAKERSFIELD, Jan. 19. — Administration of public business, protection of life and property, and improvement of living conditions in Bakersfield during the six-month period from July 1, 1926, to December 31, 1926, cost $327,983.62, a semiannual report just completed by City Manager James Ogden, shows. The report recites the expenditures of each of the several departments of the city administration with cost of protection of life and property as represented by the fire and police departments exacting the Lions' share.

Salaries and expenses of the Bakersfield Fire Department during the half-year amounted to $60,041, with about $32,000 of that amount for salaries of firemen and Chief W. E. Van Meter, $1787 for new equipment, and the remainder in miscellaneous expenses. Administration of the police department cost $81,216. More than $20,000 of that amount was paid out in salaries to officers and the Chief of Police.

Under the heading of miscellaneous expenditures for law enforcement which included the salaries of operatives, analysis of liquor and hauling charges, was a bill for $727. The city pound, cost $665 during the half-year.

STRIVE TO REDUCE INSURANCE RATES

FRESNO, Jan. 19.—Possibility of a new reduction in fire insurance rates in Fresno became possible today when it was announced that Fire Marshall Williams was in San Francisco conferring with engineers of the Pacific Board of Fire Underwriters to that end, in connection with the proposed creation of a new fire district covering outlying business districts.

The proposal would create a district bisecting the northern half of the city into three places, setting up restrictions which would necessitate fire-retradent construction, thereby providing an effective wall to halt fire in the event of a conflagration in that area which is now residential or semi-business. The zones would be one city block in width, according to present plans.

VETERAN RANCHER DIES AT COVINA

COVINA, Jan. 19. — Solomon E. Bryant, 62 years of age, dropped dead today at the home of a neighbor, W. F. Sword, on East Cypress avenue, where he had gone to summon medical assistance. Mr. Bryant was engaged as an orange grower since coming here from Iowa in 1890. He leaves a daughter, Miss Yula Bryant. Funeral services will be conducted at Christianson's undertaking establishment at 2 p.m. Saturday.

DISCUSS BIG BUSINESS

Many Captains of Industry Fill Tourists' Hotels for Winter Season

PASADENA, Jan. 19.—The nation's prosperity is being shared in full measure by the Great Lakes region and the industries that center about the mining, grain, lumber and shipping activities of the North Central States are doing bigger business than ever before, reports Howard T. Abbott, widely-known attorney of Duluth, and president of the Minnesota State Bar Association, who has just arrived at the Hotel Huntington here for the winter.

The colony of prominent eastern and middle western business men at the Huntington is growing rapidly, and, like that of the other big tourist hotels of the city, its management is confident that this year is to be the biggest in the history of Southern California from the standpoint of tourist travel in this direction.

George Plimpton of New York, head of Ginn & Co., publishers of textbooks, and president of the board of trustees of Amherst College, is another new arrival at the Huntington. He will remain for several weeks.

D. M. Clemson of Pittsburgh, official of the United States Steel Corporation, is also at the Huntington for the winter.

A fellow-guest is George M. Holley of Detroit, manufacturer of automobile equipment, and lately interested in aircraft development there.

Another prominent visitor at the Huntington is Henry May of the Pierce-Arrow Automobile Company, who lives in Buffalo.

OFFICERS IN HIDING GET RICH HAUL

Emerge from Closets of House to Place Shackles on Asserted Bootleggers

SAN BERNARDINO, Jan. 19.—Jack Brown, chief of the county dry squad, went house hunting last week. He was looking for a house that had closets large enough to permit two or more husky officers to hide without suffocating. He found the house and last night he announced the arrest of seven accused bootleggers, all of whom are of the "cash-and-carry" type, leave-it-on-your-doorstep or what-not class.

Brown imported a man and woman to occupy the house and spread the word among liquor traffickers that they were in the market for a stock of liquors for Orange Show trade.

Yesterday was the day set for deliveries and Brown and another officer spent the day in the closet, except for brief intervals when they emerged to place shackles on accused bootleggers.

Duke Miller, his wife; S. J. Royalty, R. W. Brown, Janet Carson and Wesley Taylor were all arrested as they left their deliveries at the house, the officers charge.

G. Guddes, who operates an Italian restaurant, insisted that he did not deliver liquor without meals and the operatives ordered the bill of fare. When Guides brought the dinner, smoking hot, and a gallon of wine, he met the officers.

Miller and his wife, Royalty and Guides paid a total of $1500 in fines and four other accused violators are held in jail.

LONG BEACH POLICE SEEK CONFIDENCE MEN

Swindlers Take Man's Savings By Operation of Old "Reno Game"

LONG BEACH (Cal.) Jan. 19.(AP)—How James C. Jewett of Long Beach, was swindled out of his life savings of $7530 by the old Reno confidence game, a stock-manipulation scheme, was revealed to police this morning by Jewett after returning here from Memphis, Tenn.

Two men, describing themselves as Ray and Goodhue, are being sought by police as the swindlers.

After fleecing Jewett here, Goodhue gave him $60 and his ticket to Memphis, Tenn., and told Jewett to meet him there. When Jewetts found there was no hotel in Memphis as described by Goodhue, he became suspicious and started west. When he arrived in Denver he was the possessor of a single 5-cent piece. He was assisted to Long Beach from Denver by the Travelers' Aid Society.

Local police have found trace of the two bunco men and connected them with a gang working in Southern California, with Reno (Nev.) connections.

BAR ASSOCIATION MEMBERS BANQUET

RIVERSIDE, Jan. 19.—Forty members of the Riverside County Bar Association banqueted at Parkridge Country Club last night and heard an eloquent address by Frank C. Tyrrel of Los Angeles of the California Bar Association. Tyrrel explained the relation of the legal profession to crime and the part that attorneys must play to improve society. Dancing followed the dinner. Raymond Hart, president of the Riverside Bar Association, was toastmaster for the evening. Election of officers was postponed until Monday, when the annual business meeting is to be conducted.

OPINION ASKED ON REDISTRICTING PLAN

HANFORD, Jan. 19.—The Farm Bureau has been notified by Charles Cleary, legislative agent at Sacramento, that the proposed reapportionment bill gives Kings county one State Senator. At present Kings, Tulare and Kern counties are combined in one district. By the new bill, however, Kings county, now an Assembly district, is combined with Tulare county with one joint Assemblyman.

An expression of the sentiment of Kings county on the change is asked. Local officials of the Farm Bureau are to confer and advise their representative in the Legislature.

COUNTY SHOULD AID INDUSTRIAL SECTION

PASADENA, Jan. 19.—Building of new trunk highways through the growing eastern industrial district in the chief problem before Los Angeles county, declared Fred T. Beaty, newly elected County Supervisor, who spoke today before the Pasadena Rotary Club. The county must participate in this work because it would not be fair to expect industrial workers living in that section to pay for the cost of the badly needed new thoroughfares, Beaty said.

WILL REVISE TRAFFIC R...

Pasadena Studies ... Car Riders

May Remove Truck ... Business Sec...

Committee to Report ... City Council

PASADENA, Jan. 19.—... toward a complete revision ... dena bus and street-car ... tion lines were taken today ... ference of several officials of ... cific Electric Railway Co., ... City Directors of Pasadena ...

City Director Franklin ... Frederick J. Koster, city ... Smith, general passenger ... traffic manager of the Pacific ... were appointed as a committee ... draft several plans for proposed ... bus and street-car lines to be presented to the city and the ... company at a later date. The committee will meet Saturday ... first time.

One of the principal questions ... discussion at today's meeting was ... proposal to remove all bus and ... some street-car routes from Fair ... street, the main business street of the city, now extending from ... present nearly all street-car routes find their way to Fair ... street, causing great congestion ... service as well as endangering ...

Although it was stated by ... chants and others that the project, a plan to remove all ... now on Colorado ... street was discussed, it was ... plans for this move will be ... put into effect ...

In addition to the ... siderable rerouting of bus ... and street-car lines ... growth of the city and ... needs of some sections ... grown most rapidly are ... for the move to remove ...

Aged Reclu... Found Vi... of Mur...

FRESNO, Jan. 19.—... murderer, the body of ... Johnson, aged hermit ... found in his home here ... soon, who visited the hermit ... the church home to ... of his father's duties to ... his usual bounds ...

Johnson apparently ... from behind with an ... being crushed back of the ... ear. Kennedy said the ... ably occurred Monday ... his victim the night ... the aged man's purse and ... cording to police ... the murder.

No clew to the identity ... slayer was left, the police ...

TO CAN GRAPE...

Porterville Company Mine ... Local Stocks

PORTERVILLE, Jan. ... ing in the California ... in the market of the ... Florida and Porto Rico ... grapefruit canned in ... be another super-... section it plans to ... Chamber of Commerce ... B. Nembel of Porterville ... realized. Nembel is ... to install equipment ... canning as the local ... sufficient quantity of ... be secured from Tulare ... ers. The Porterville ... manager will re-open ... data from growers ... age. If sufficient ... tracts will be signed ... and movement of the ... from growers to ...

There are dozens of ... grapefruit canneries in ... several in Porto Rico ... California has none.

MEXICANS OF VA... LEAVING FOR ...

SAN FERNANDO, ... ing the Nicaraguan ... precipitate a war between ... States and Mexico ... loan laborers here for ... the valley.

The border entry is ... cording to Jose Pena, ... paper publisher of ... are arranging their affairs ... be able to depart at a ... Mexican citizens is being ... quite frequently by groups ... teens on the streets ... jority of them are not ... it seriously.

GIRL RESERVES TO CONVENE IN ...

VISALIA, Jan. 19.—... Reserve members from all ... the San Joaquin Valley are ... to attend the annual ... Valley Girl Reserve ... held in Visalia, February ... coming to plans made at ... ing here of members of the ... heard. Representatives of ... Girl Reserve units of the ... twenty in number, will ... with advisers. Election of ... as the convention only one ... for the annual event. Plans ... this will be announced ... Girl Reserve secretary ...

VALLEY'S AUTO SHOW TO BE AT LANKER...

LANKERSHIM, Jan. ... nando Valley's first ... show will be held at ... February 1 to 5 inclusive, ... taken by the Chamber of ... today in connection with ... be given under the auspices ... LaBrucqua. The ... consists of ... illuminated ... pitched on ... near the business ... operation ... wheeling ... dealers and ... committee ... ance is expected.

LOST—FOUND

LOST, FOUND, STRAYED— And Stolen —3

lost, brown, containing brown ... small glasses, fountain pen ... Reward offered for ... WIL. 8410.

small steel beaded, lost Sunday ... 5 or Vine or street, ask for ... HIL. DU. 2165. Reward.

lost, platinum, 2 diamonds, La ... Hallam. Reward. DU. 2165.

LOST, lost, containing money, re... Mrs. Wells. ME. 3475.

lost, gold, ¼ inch col... small gold fringe at ... Reward. Ty by Wilts. M.H.H.

lost, wide band of pearls with ... Reward. Phone WH. 5242.

lost, with diam. & pearls. ... Reward. Rev. HE. 5942.

BROOK in gold mounted leather ... in First National Bank of L. A. ... lost. Please return to ... E. VENDOME.

lost, large blue Persian, wan... from 246 S. Accerral Blvd. ... Reward WH. 6426.

lost, 1 police, 1 extra large, ... black & brown markings, ... dropped, shy, 1 medium size ... hair black, tan & grey mark... lost, 1 black cat, scary as ... be friendly. If found call ... City, 2255 or Mollie Thomp... of Mr. Fisher's duties to ... his usual haunts since ...

Johnson apparently ... from behind with an ... being crushed back of the ... ear. Kennedy said the ... ably occurred Monday ... his victim the night ... the aged man's purse and ... cording to police ... the murder.

No clew to the identity ... slayer was left, the police ...

TO CAN GRAPE...

Porterville Company Mine ... Local Stocks

PORTERVILLE, Jan. ... ing in the California ... in the market of the ... Florida and Porto Rico ... grapefruit canned in ... be another super-... section it plans to ... Chamber of Commerce ... B. Nembel of Porterville ... realized. Nembel is ... to install equipment ... canning as the local ... sufficient quantity of ... be secured from Tulare ... ers. The Porterville ... manager will re-open ... data from growers ... age. If sufficient ... tracts will be signed ... and movement of the ... from growers to ...

There are dozens of ... grapefruit canneries in ... several in Porto Rico ... California has none.

MEXICANS OF VA... LEAVING FOR ...

SAN FERNANDO, ... ing the Nicaraguan ... precipitate a war between ... States and Mexico ... loan laborers here for ... the valley.

The border entry is ... cording to Jose Pena, ... paper publisher of ... are arranging their affairs ... be able to depart at a ... Mexican citizens is being ... quite frequently by groups ... teens on the streets ... jority of them are not ... it seriously.

GIRL RESERVES TO CONVENE IN ...

VISALIA, Jan. 19.—... Reserve members from all ... the San Joaquin Valley are ... to attend the annual ... Valley Girl Reserve ... held in Visalia, February ... coming to plans made at ... ing here of members of the ... heard. Representatives of ... Girl Reserve units of the ... twenty in number, will ... with advisers. Election of ... as the convention only one ... for the annual event. Plans ... this will be announced ... Girl Reserve secretary ...

VALLEY'S AUTO SHOW TO BE AT LANKER...

LANKERSHIM, Jan. ... nando Valley's first ... show will be held at ... February 1 to 5 inclusive, ... taken by the Chamber of ... today in connection with ... be given under the auspices ... LaBrucqua. The ... consists of ... illuminated ... pitched on ... near the business ... operation ... wheeling ... dealers and ... committee ... ance is expected.

NOTICES—MISC.

SPECIAL NOTICES— Miscellaneous —3

Andrews Mov. Co. THE VERY LOWEST RATES ... and long distance trips, large ... Estimates given. Competent ... SATISFACTION GUARAN... 1803 W. 34th Pl. RE. 1585.

Baths and Massage —3-A

MASSAGE & BATH, ROS... & GENTLEMEN, 216 Haas ... 7TH & BROADWAY. ...

manicuring, Laura Ellis, ... Davis Bldg., 4th ... 16-3. Open Sunday.

Treat. scalp, marcel ... Rex. 457 Hrs. 10-6 ...

Turkish baths, Swedish ... Rex. 1216 S. FLOWER. ...

baths. Dr. Emma A... Rm. 816, BDWY. ARCADE ... Hrs. 10-3 TU 4409

618 Cohn Bldg. 426 S. ...

Manicure, both ... Hrs. 10-5 ...

Manicure, bath ... Hrs. 10-5 ...

Nelson, MU 1847 ... AT 5252 for appt. ...

Treat. scalp, ... Hrs. 10-5 ...

Violets, treatment ... And. C ...

Rubs, Chiro... 207 S. HILL ...

Rubs, Chiro... 1435 W. 7TH ST. AN. 5161

massage, Mable ... RO. 1454

Violet, treatment, ... Hrs. 10-5 ...

Manicure, 21 ... 1676 W. Pico, apt. ...

Violet, treatment ... AT. 5252

Violet, Manicure ... AT. 7962

Violet, Manicure ... 2425 W. 11TH. RAY ...

Violet, Manicure, ... Rex. 457 Hrs. 10-6 ...

Violet, Manicure ... 1676 W. Pico, apt. ...

Violet, Manicure ... AT. 5252

Violet, Manicure ... AT. 7962

Violet, Manicure ... 2425 W. 11TH. RAY ...

Violet, Manicure, ... Rex. 457 Hrs. 10-6 ...

Violet, Manicure ... 1676 W. Pico, apt. ...

Violet, Manicure ... AT. 5252

Violet, Manicure ... AT. 7962

Violet, Manicure ... 2425 W. 11TH. RAY ...

Violet, Manicure, ... Rex. 457 Hrs. 10-6 ...

Violet, Man

JANUARY 20, 1927.—[PART II.]

...ES

...RS IN ...GET ...HAUL

...Closets of ...e Shackles ...otleggers

...Jan. 19.—Jack ...unty dry squad, ...last week. He ...e that had clos... ...permit two or ...o hide without ...the house and ...ened the arrest ...ooleggers, all of ...ash-and-carry" ...ur-doorstep or ...

...man and wom... ...use and spread ...uor traffickers ...he market for ...r Orange Show ...

...day set for de... ...nd another of... ...in the closet, ...vals when they ...ackles on ac... ...: S. J. Royalty, ...arson and Wes... ...rrested as they ...the house, the ...

...erates an Ital... ...d that he did ...hout meals and ...the hill of fare. ...the dinner, ...gallon of wine, ...

...Royalty ...of $1500 in fines ...ed violators are ...

...OLICE ...ENCE MEN ...

...'s Savings By ...d "Zeno ...

Aged Recluse Found Victim of Murder

FRESNO, Jan. 19.—Victim of murderer, the body of Mrs. Johnson, aged negro recluse, found in his home here today by son, who visited the house on the lunch hour to ascertain the cause of his father's failure to appear at his usual haunts in town. Johnson apparently had been killed from behind with an ax, his skull being crushed back of the ear. Coroner Kennedy said the slaying probably occurred Monday. After the victim of the crime had disposed of the aged man's purse and belongings according to police reconstruction of the murder.

No clew to the identity of the slayer was left, the police said.

TO CAN GRAPEFRUIT

Porterville Company Makes Survey; Local Situation

PORTERVILLE, Jan. 19.—Canning in the California field, especially in the markets of the world of Florida and Porto Rico, grapefruit is canned in Porterville be another super-product from section if plans of the Porterville Chamber of Commerce and the B. Neuhoff Canner Company are realized. Neuhoff and associates were appointed as a committee to draft several plans for turning the bus and street-car lines, to be presented to the city and the street company at a later date. The committee will meet Saturday for its first time.

One of the principal subjects for discussion at today's session was a proposal to remove all bus lines from some street-car routes from Orange street, the main business street of the city, now extremely congested. At present nearly all street car routes find their way onto Orange street, causing great congestion. Although it was stated that merchants and others will probably object, a plan to remove all bus lines now on Colorado street to Main and Mill was discussed favorably. Definite plans for this move will be prepared.

In addition to these, considerable rerouting of lines will be put into effect eventually, growth of the city and the needs of some sections which have grown most rapidly now call for the move to reroute the lines.

WILL REVISE TRAFFIC PLAN

Pasadena Studies Needs of Car Riders

May Remove Tracks from Business Street

Committee to Report to City Council

PASADENA, Jan. 19.—Post-office toward a complete revision of Pasadena bus and street-car transportation lines were taken today at a conference of several officials of the Pacific Electric Railway Company and City Directors of Pasadena.

City Directors Franklin Thomas and Frederick J. Loomis, with Congressman Smith, general passenger agent and traffic manager of the Pacific Electric were appointed as a committee to draft several plans for routing the bus and street-car lines, to be presented to the city and the street company at a later date. The committee will meet Saturday for its first time.

One of the principal subjects for discussion at today's session was a proposal to remove all bus lines from some street-car routes from Orange street, the main business street of the city, now extremely congested. At present nearly all street car routes find their way onto Orange street, causing great congestion. Although it was stated that merchants and others will probably object, a plan to remove all bus lines now on Colorado street to Main and Mill was discussed favorably. Definite plans for this move will be prepared.

In addition to these, considerable rerouting of lines will be put into effect eventually, growth of the city and the needs of some sections which have grown most rapidly now call for the move to reroute the lines.

Want to Make Money?

Have you looked around, until it seemed that all the good things were taken? Live money-making opportunities abound throughout the Southland, if you but know where to find them. Precisely such information is given in the "Business Opportunity" columns of TIMES WANT ADS. Full of valuable tips on business changes, new enterprises, partnerships—openings for men and women, with only a few hundred dollars or thousands. Make it a daily habit to read them—no telling what day your BIG chance will appear.

BUSINESS ANNOUNCEMENTS
Miscellaneous —C

AWNINGS, windows, $5: stores, $12. CAMPBELL AWNING CO. AX.0510

Auctions, Auctioneers —C-B

AUCTIONEERS make $10 to $500 per day. Why not be one? Term opens Feb. 1. 940 S. Figueroa. American Auction College. Col. W. B. Carpenter, 21 yrs. President largest auction college in. In charge, Phone RO. 1966.

CONSULT me before you sign any contracts or enter into any agreements. 730-32 Cit. Nat. Bk. Bldg., 4TH & SPRING STS.

AUCTIONEERS—C. H. O'CONNOR & SON. Real estate & household furnishings. 641 S. WESTERN AVE. WA. 4174.

I'LL get money for you and win your case. 730-32 Cit. Nat. Bk. Bldg., 4TH & SPRING STS.

FREE advice. All legal matters, civil and criminal. 730-32 Cit. Nat. Bank Bldg., 5th & Spring Sts.

Income Tax Experts Accounting, Auditing —C

BRING us your Tax troubles. Have your Income Tax returns made out by Experts and save money. Eve. hours by appointment. CLARK & SHIELDS, 1216 National City Bank Bldg., 5th & Spring. TUcker 2178.

ACCOUNTANT will open & close books by day, week or month; also special time in INCOME TAX service and consel. Rates reas. 1107 SPRING ARCADE BLDG. TU.2093.

Attorneys, Counselors —C-A

C. C. CASWELL, ATTORNEY ADVICE FREE. General practice. Private, confidential. 206 WESTERN MUTUAL BLDG., 221 W. 3rd st.

LEGAL advice, all matters, gladly furn. Durham, 901 Bdwy. Arcade Bldg. MEtro. 1422.

ALL LEGAL MATTERS. JACK F. LEONARD, 902-904 Broadway Arcade. TUcker 7665.

A. C. STRONG, LAWYER, NOTARY, 933 Consolidated Bldg. Advice free. Domestic relations. Wills. Estates.

FREE law, family matter, estate. 20 yrs. exp. 646 Douglas Bg. Eve. by appt.

ADVICE free & confidential. Wick Matthews, attys. 210 Douglas Bg.

W. R. HAINES. Fees reasonable. 216 Wilcox Bldg., 2nd and Spring.

Patents, Patent Attorneys —C-B

INVENTORS

We do model making, developing, manufacturing, drafting & designing GORDON MACH. & MFG. CO. 1312 E. 6th St. TUcker 4491.

HAZARD & MILLER — R. Miller, 9 years member of examining corps, U. S. Patent Office. Hazard's book on patents free. 502-6 Central Bldg. 6th and Main.

F. E. Maynard, Reg. Patent Atty. Free information. 20 yrs. exp. Trade-marks, copyrights. 513 W. 6TH ST.

PATENTS & trademarks inform. free. Moderate ATTY'S. fee. MARTIN P. SMITH, 221 Consol. Bldg. ME. 4825.

SHAMPAN, PAT. ATTY. ADVICE Free 124 W. 4th st. Suite 471. Searching made in Wash. 24 hrs.

INVENTIONS made to order. Inventor KRUGER, Pat. Atty., 405 S. Hill.

R. L. HARTON, 621 Santee. TU.4767. Patents, trade marks & searches.

Educational — School, College, Private Instructions —C

Electrical Men Needed

All branches of electricity offer big pay jobs to trained men; no experience necessary to quickly qualify at Woodbury National School of Shops for these jobs: electrical construction, $9 day up; armature winder, $8 to $12 a day; motor and power, $250 a month up; auto ignition, $6 to $12 day up.

INVESTIGATE AT ONCE OR WRITE.

NATIONAL ELECTRIC SCHOOL 4008 S. Figueroa st.

LEARN AVIATION

Get into the new billion-dollar industry—aviation, where big money is being made. Trained men are in demand. Learn design, construction, repair & operation of airplanes in the new $100,000 school. Special low rates if you apply now. Call and see our thousands of dollars worth of equipment. Day and night classes.

WARREN SCHOOL OF AERONAUTICS, 122 W. SLAUSON AVE.

LEARN MORE come through

Y. M. C. A. INSTITUTE Day and Night COURSES FOR ADULTS

Individual instruction in Accountancy, Architecture, Chemistry and Assaying, Drafting, Bookkeeping & Secretarial, Commercial Art, Radio, Salesmanship, Common School & Persisteners' English. Employment Service and Membership privileges included. 747 S. HOPE. TR. 4781.

PHONE YOUR WANTS TO THE TIMES. NO CREDIT ARRANGEMENT NECESSARY. COURTEOUS EXPERIENCED AD-TAKERS. DAY AND NIGHT. WILL HELP YOU WITH YOUR COPY. IF DESIRED! METropolitan 6700.

ARTIST given opportunity to earn while learning. Write or phone details to McFee Studios, Commercial Artists, 261 E. Colorado st., Pasadena. Rent, Patterson 3-2-1-0.

SHORTHAND IN SIX WEEKS GUARANTEE 160 WORDS A MIN. LESSONS BY MAIL. Glendale, Cal. 506 BRDWY. ARC. BLDG. TU.9186

REGISTERED teacher will tutor private pupils. Call AD. 1257 for appt.

Musical, Dramatic —C-A

ORGANIST position in Protestant church. Experienced director. MR. B. VON GERSDORFF, 453 E. Colorado st., Glendale.

JAZZ piano lessons, saxophone, clarinet, violin. Phone for circular. Brown-Tarver, 2 E. Bdwy. TA. 2241

PIANO, private lessons; 3 yrs. with Toronto Conservatory. RO. 5670.

SINGERS WANTED FOR OPERAS. Now rehearsing. Gladstone 5269.

ACTRESS teaches stage technique & pantomime. Phone 184809.

PERSONAL Voice School of Singing 720 S. Grand. Em. 674. VA. 0621.

Professions, Languages —C-B

SPANISH classes start this week. Enroll now for 3 mo. course. RIVAS SCHOOL, 148 S. Broadway. Rm. 414. VA. 4253.

SPANISH lessons given in your home or my studio. Ph. DR. 8478, 126 Burlington ave.

GERMAN, Spanish, French, Latin, Italian; coaching. Prof. Halvay. HE. 0942. 2411 Budlong.

SPANISH LESSONS. Native teacher. Subway Terminal Bldg. MU. 8714.

Dancing —C-C

DANCING

BEGINNERS

GO WHERE YOU LEARN

LESSONS 50c PER HOUR

In our PRIVATE STUDIO

75c—EXCLUSIVE, PRIVATE—75c

Six 1-hour lessons for $6.

With individual instruction by orchestra music; this includes 10 hrs. PRACTICE LESSONS FREE

PAASCH DANCE

414½ S. Hill, between 4th & 7th. PHONE Broadway 2107.

ONLY private, exclusive ballroom school in L. A. Not a public dance. Price lessons 75c—practice free.

Eder's Private School

520 S. Broadway

ABOVE TAIT'S. FA. 1707.

NATIONAL COLLEGE DANCING A COMPLETE COURSE $5 PRIVATE & PRACTICE

730 SO. GRAND. VA. 1918.

PRIVATE DANCING LESSONS BY YOUNG LADY. PHONE DR. 9082

PRIVATE DANCING LESSONS, 50c. VA. 5412. MISS CRESSIE.

LESSONS in new ballroom dancing given privately by appt. WA. 9324.

CONTRACTORS— And Builders —C

HAVE you a clear lot or nearly clear? Will furnish plans and finance your building. I do alterations, remodeling, repainting your old building, on monthly payment plans. Best building here 12 years. C. S. Bowman, General Contracting, 611 Delta Bldg. TU. 8763.

SPECIAL Sale BASH, DOORS, ETC. this week. Exceptional bargains. All NEW. SUNSET MILL, 4600 Lexington Ave.

$2,000,000—OUR own money to build and finance 100%—or more. No lots or extras. Pay & Faith. $10 Fay Bldg. FA. 4722. East 35 years.

WE FINANCE 100% Build a home or income by our plans. Thomas Construction Co., 504 Sun Bldg., 7th & Hill. VA. 6295.

GARAGES

ALL SIZES. CASH OR TERMS Redimade Bldg. Co., TH. 1136.

STOCK plans, 1c floor ft. Special 3c. Complete material list at rates price. BUILDERS' PLAN SERVICE. 4078 Beverly Blvd. WA. 5993.

BE your own contractor. Save 10%. Full financing. Vernont Building Materials Exhibit 5706 S. Vermont. TU. 1974.

DOWD & SWANSON

CONTRACTORS. WE FINANCE 421 S. Western ave. Ph. WA. 5614.

CARPENTERS, builders, exp. on remod. Bungalows, garages, stores. Low prices, free plans. AX. 2687.

LUCIUS A. PHILLIPS

Architecture & Building. WA. 9375

FURNACE & chimney work. CAMPBELL, THE STOVE MAN. AX. 0610

LOS ANGELES CAN CO., 803 & 813 San Fernando Blvd. CA. 0583.

CONTRACTORS— And Builders —C

A CLEAR LOT NOT NECESSARY— We will build you a home or income by our new plan. Pick up your phone and call VAndike 2291. Write or come in.

Open until 8 evenings. Builders' Finance Assn., Inc. 412 Laughlin Bldg. 215 S. Broadway.

GARAGE $45 up, any size, anywhere. Shell of small house, $140. 813 W. 54TH ST. Phone AX. 8781.

PAINTING, paperhanging, decorating, air brush work & general contracting. C. N. Roberts. DU. 2465.

CARPENTER BUILDER

All kinds, prompt & reas. DU. 1849

ALL-AROUND CARPENTER, BY DAY OR CONTRACT. CHEAP. HU. 8161

CONCRETE, brick & carpenter work Ask for advice. DR. 1426.

CEMENT wk. all kds. 10 to 20 mos. to pay. 848 N. Highland. GLad. 2971.

PLASTERING, CEMENTING, REPAIRING. A-1 WK. Reas. AX. 6458.

PLASTERING, interior and exterior, patching a specialty. TH. 6091.

DRAINBOARDS REPLACED OR NEW Tile & composition. AX. 8492.

PLASTERING, brick, stucco & stone wk., repairing, alterations. WE. 1524.

PLUMBING by contract or day. Alterations a spec. 35 yrs. exp. HO. 6195

CARPENTER contractor, preliminary plans without obligation. OX. 2782.

CARPENTER, bldg., remodeling, store front, flats, Wyatt Bros., UN. 7437.

Architects —C-A

BETTER PLANS, LOWER PRICES 3006 POTOMAC AVE. EM. 9627.

Cement Work —C-D

FOUNDATIONS, retaining walls, dr. ways, walks, steps, floors, repairing. Excellent workmanship, quality guaranteed. Prompt service. Ruboy Engineering Co. VA. 8253.

GENERAL CEMENT CONTRACTOR Anything, anywhere. R. F. BARTON 2941 WHITTIER BLVD. AN. 2306

CEMENT & concrete wk., 1st-class only. Pr. right. Prompt serv. HU. 6606.

CEMENT WORK, ALL KINDS. DAY OR CONTRACT, MIXER. DR. 6513

Roofing —C-E

OLD roofs repaired, reshingled, painted, leaks guar. Est. free. TH. 1449.

PIONEER roof crafters, estimate free 5522 MONTE VISTA ST. GA. 8782

ROOFS repaired, painted. SCOTT the Roofer, 1336 Maple. WE. 4672.

Bids Wanted —C-F

WANTED, practical contractor to build 2 stz-rm. houses. Must furnish bond. P.O. Box 145, Station C, city.

BIDS wanted, finish carpenter, plumbing, tile, painting, electric fixtures, in several houses. 1306 E. Manchester ave. MU. 1641.

CONTRACTORS & subcontractors, to figure on plans. 712 CHAMBER OF COM. BLDG. MU. 7245.

WANT painting bids on 6-rm. houses. Call evenings after 5 p.m. 981 Coronado Terrace, Glendale.

BIDS WANTED, SEE THIS WEEK'S ISSUE OF SOUTHWEST BUILDER AND CONTRACTOR. 144 S. HILL.

Cesspools —C-G

ACME CESSPOOL CO. PUMPING and CONSTRUCTION. DU. 4148

Hardwood Floors —C-K

EASY payments, new hdw. floors or refinishing old floors. KMp. 2248.

HARDWOOD floors, machine sanded, cleaned, waxed. Hansler, EM. 7324

EMPLOYMENT

WANTED—HELP— Male

ADVERTISEMENTS under this heading are restricted to those offering bona fide positions without any investment required. Positions requiring an investment will be found under the heading: "Investments." Educational ads will be found under the heading: "Education—School, College, Private." Business Opportunities" and "Business Training Courses and To Learn Trades."

Miscellaneous —D

SALESMEN—

$100 A WEEK

We have a position open in our sales department for a man who can produce. He need not necessarily have had experience as some of our best salesmen came to us without any previous selling records. Some of these men have earned $15,000 in the last year. It is an exceptional opportunity for an exceptional man. See Mr. Gorman, 728 S. Spring street.

WANTED 2 MEN

Salary & commission, 2 propositions open. Apply 915 S. OLIVE.

HOTEL clerk, young, clean-cut, country, typing ..... $40. R.B. Hummel Bros. (Agy.) 529 Towns av.

EXP. real est. man, take charge tract office opposite First Natl. Studio, Burbank. $628 SUNSET BLVD.

NEAT young man to take orders for city firm, no exp. req. Apply Rm. 426, 228 W. 4th at Broadway.

TEACHER of Russian wanted with experience in Berlitz method. Address F., box 512, Times Branch.

MORTGAGE loan salesman, experienced & energetic, 60-50 commission basis. RM. 512, Quimby Bldg.

NEAT young man to get listings, with or without car. No exp. req. Apply RM. 102, 16214 Sunset.

AUTOMOBILE HELP

AUTOMOTIVE AGENCIES, 1343½ S. FIGUEROA.

MAN for steady work, good pay. 4506 Santa Monica, cor. Sunset.

WANT electric elevator operator, Apply 614 S. Spring, 2 p.m. today.

MAN, elderly, ranch, part time, 4-r. house. Dandy proposition. VA. 6211

AUTOMOBILE HELP, ALL KINDS— Auto Emp. Agcy., 762 E. 6TH ST.

BOY for office. Apply Room 461 Union Bank Bldg., corner 5th & Hill sts.

YOUNG MAN TO LEARN PRESSING 1008 MAPLE AVE.

SECOND cook, cafeteria, 7 day ..$20 Anderson Agcy. 124 W. 3. R. 405.

SALESMANAGER to organize or one with crew of salesmen to sell out desirable subdivision. Large, level lots, close to L. A. city limits. Selling price $260 to $450 per lot on very easy terms. Straight commission of 25%. Address C, box 273, Times Office.

ANNOUNCEMENT—

J. B. Ransom Corp. must double force to take care of new East Side sales. Successful salesmen will be promoted to sales managers and division managers. Opportunity for big returns and permanent connection. MR. GRANT, 10-12 a.m., 610 National City Bank Bldg., 5th & Spring.

SALESMEN

Up and getting CLUB SALESMEN are cashing in handsomely on the LATEST AND SMARTEST in clubdom.

Deauville City Club

Call Suite 1527 Ins. Exch. Bldg.

STOCK SALESMEN

WE HAVE AN ATTRACTIVE DEAL. FURNISH REAL LEADS. CAN DO SOME TRADING. AND PAY TOP COMMISSIONS. WE WILL CO-OPERATE WITH YOU IF YOU ARE A WORKER AND ENABLE YOU TO EARN REAL MONEY. 827 Pac. Mut. Bldg.

AUTOMOTIVE AGENCIES, 1343½ S. FIGUEROA.

MAN for steady work, good pay. 4506 Santa Monica, cor. Sunset.

SALESMEN—Commission to house. Full or part; nothing to sell, take orders with free premium. Apply 9 to 4 only. 727 S. FLOWER, APT. 5.

WE would like to interview salesmen with cars morning. Harry R. Culver & Co., 2005 W. 6th st., 2nd floor.

AMBITIOUS man, age 30 to 36, permanent, definite future assured. 429 Chamber of Com. Bldg., 10-12 a.m.

SIGN salesman. Commercial field. Old firm. State qual. For appt. Address F, box 661, Times Branch.

WANTED—HELP— Male

Miscellaneous —D

MAN, experienced caller for commercial photographer. GL. 7672.

Store and Office —D-A

ACCOUNTANT, junior, pub. exp. $150
Accountant, analytical, age 26-32, want 2 A1 control men ..$175-$200
Acct. control heavy detail, age 24-28, finan. ins. etc. exp. $175-200
Book-keeper, FC., real estate ..$150
Book-keeper, young ..... $140-$150
Correspondent, A1 mail adv. $175-200
Exptr.-steno., mtg. loan $175
Asst. F.C., wareh. trans. chge. ..... $150-$200
Exptr. F.C. acets. payable ..$175-$200
School com. grad., young ..$100-$125
Sales, fine paper ..... Open
Cost accts., mfg., age 23-27 ..... $125
Senior accts., public exp. ..$175-$250
Head-sr. accts., pub. exp. $150-$175
Exptr., mtg. ins. exp., young ..$125
Auditor, finan. brokerage ..$175-$225
Supervis. sr. C.P.A. exp. ..$200-$250
Exptr. payrol, pay roll exp. ..$90-$100
Trust executive, exp. only ..... Open
Bank tellers, local exp. ..... $125-$150
Escrow men, Calif. exp. ..... $125-$150
MECH. draftsman, oil exp. 175
Sales eng., hoist elev. machr. ..Open
Paint sales, age 20 ..... Open
Organization Bldrs. Emp. Agency, 406 Central Bldg., 4th and Main.

CERTF. ACCT., Ariz. ..... Open
TEMP. SENIOR ACCTS. $200
EXPR. STOCK CLK., sales $150
STENO., machinery $75
STENO. & TRANS. $125
TYPIST, COMPT. & posting $100
TYPIST, COMPT. ..... OPR. $90
CASHIER, 20-25 ..... $125
STOCK-SHIP. clk., husky $85
MGR., dpts., shoes, Ariz. ..... Open
ASST. cash., Ariz. bank $150
Pacific Audit & System Co., Inc. 329 Story Bldg. (Agy.) 6th & Bdwy.

STOCK MAN, man's furn. $125
BKPR., steno. $150
STENOG. $100-125
PAY ROLL clerk, typist ..... $80 r.h.
NIGHT clerk hotel 100
CLERK, collection agency ..$75 up
MECH. draftsman, oil exp. 175
ORDER & stock record clk. 100-110
BUSINESS SERVICE BUREAU, 312 Spreckels Bldg. 714 S. Hill Agy
A-1 STENO., mfgr. $120
Man for salvaging oil pipe & fittings $125
Public Accountant (senior) ....Open
Grocery clerks, married $100
Burroughs bkpr., bank $110
SUMMERS & SUMMERS AGCY. 616 Consolidated Bldg.

ACCOUNTANT, A-1 firm $200
SALESMAN, paint exp. $200
STENO., lawyers $100
JUNIOR clerk $90
TYPIST, young $90
Los Angeles Comm. Service (Agcy.) 207 Van Nuys Bldg. 7th & Spring.

CERT. ACCT., Ariz. ..... Open
STENO., 20 mi. $140
STENO., asst. bkpr. $120
DELIVERY, drive Ford ..$20 wk.
STENO., asst. bkpr. $120
BURROUGHS operator $150
Chapman Bldg.

INVOICE clerk, good penman ...$135
GROC. clk., exp. not nec. $100
MESSENGERS, H.S. grad. $60
ADJUSTMENT EMPLOYM'T AGCY. 704 S. Spring St., Suite 715-16.

STOCK clerk $125
STENO., MFG. EXP. $140
OFFICE BOY $60
L. A. EMPLOY. BUR. (AGCY.) 618 CONS. BLDG. 8 A.M.

WANTED, young man for general office work with some experience on typewriting machine; opportunity for advancement. Apply 1401 E. 16th st.

STATEMENT clk., must exp., open shop, $150. Apply 1107 Rose Bldg.

Fire special (underwriter)...open
Collins Agy., 7234 Lowe State Bld

WANTED, young man to assist business college 2 hrs. daily Saturdays for tuition. RM. 502, 747 S. HILL.

OFFICE boys, 17 to 19 ..... $70
Boarding Employment Bureau, 302 Com. Exch. Bldg., 8th & Olive.

AI STENO., good future. 324 Mer. Trust Bldg. (Agency.)

Business Training Courses—10½-A

POSITION waiting, learn COMPTOMETER, BURROUGHS, ELLIOTT-FISHER. Figures Inst. 605 W. 7th.

Salesmen, Solicitors —10-B

SALESMEN! !

AN INNOVATION PROSPECTS GALORE

MORE LEADS THAN WE CAN HANDLE

RESULTS CO-OPERATION EASY SELLING

SOMETHING NEW! NO COLD TURKEY CANVASSING! QUALIFIED PROSPECTS INTRODUCED TO YOU! REAL SELLING FOR EITHER EXPERIENCED OR INEXPERIENCED PEOPLE! WONDERFUL OPPORTUNITY FOR ENERGETIC AND ADVANCEMENT CREATED BY THIS NEW METHOD LET MERRITT DO IT.

MERRITT, 216 WEST 9TH ST. ROOM 804

WANTED—SOLICITORS IF YOU WANT TO EARN SOME EASY MONEY TAKING ORDERS, SEE US AT ONCE. NO INVESTMENT NECESSARY. CALL BETWEEN 2 & 4 P.M. MAGNETIC SPRINGS WATER CO., SHERMAN, CALIF.

SALESMEN

FASTEST SELLING STUDIO IN LOS ANGELES COUNTY

7 minutes' from heart of Hollywood Rousing lecture daily at noon. See for yourselves—start listening to promises. Then own this to yourself and family. We treat you as gentlemen. Can't you use a big-paying real money from the start; long-time job. Beautiful property. More than you've ever had before now. See Sales Manager, 8:30 to noon, and 1:30 to 3:30 p.m. at 6617 HOLLYWOOD BLVD.

SALESMEN—Have an opening with a big future for 3 experienced men. Man of initiative, capable of meeting a clientele of means, desirous of purchasing residential and business property in Hollywood, West Hollywood and Beverly districts. Good car a necessity. See, mornings only, or phone for appointment. GOODIN, 6433 Sunset Blvd. HE. 2101.

SALESMEN—Men or women to sell our new East Side sales. Successful salesmen will be promoted to sales managers and division managers. Opportunity for big returns and permanent connection. MR. GRANT, 10-12 a.m., 610 National City Bank Bldg., 5th & Spring.

SALESMEN

Up and getting CLUB SALESMEN are cashing in handsomely on the LATEST AND SMARTEST in clubdom.

Deauville City Club

Call Suite 1527 Ins. Exch. Bldg.

STOCK SALESMEN

WE HAVE AN ATTRACTIVE DEAL. FURNISH REAL LEADS. CAN DO SOME TRADING. AND PAY TOP COMMISSIONS. WE WILL CO-OPERATE WITH YOU IF YOU ARE A WORKER AND ENABLE YOU TO EARN REAL MONEY. 827 Pac. Mut. Bldg.

ALL new residents want A necessity in L. A. MRS. E. HOOPER, Registers. See K. M. Hughes, 4-5 p.m., 1343½ S. Figueroa.

SALESMEN—Commission to house. Full or part; nothing to sell, take orders with free premium. Apply 9 to 4 only. 727 S. FLOWER, APT. 5.

WE would like to interview salesmen with cars morning. Harry R. Culver & Co., 2005 W. 6th st., 2nd floor.

AMBITIOUS man, age 30 to 36, permanent, definite future assured. 429 Chamber of Com. Bldg., 10-12 a.m.

SIGN salesman. Commercial field. Old firm. State qual. For appt. Address F, box 661, Times Branch.

WANTED—HELP— Male

Salesmen, Solicitors —10-B

MEN

IT'S GETTING NEARER!

STAND BY A LITTLE WHILE LONGER, FELLOWS KEEPING YOUR EYE ON

The Fey's Outfit!

Meanwhile, make it your business, Mr. Potential Manager and Salesman, to call in and see the GENERAL SALES DIRECTOR, who will relate to you some important facts with regard to a permanent, lucrative position awaiting those who will try.

To the ambitious men with faith and confidence in themselves. A VERY RARE OPPORTUNITY IS NOW AFFORDED. The only requirements now is that each prospective applicant shall give a little of their time to ascertain the facts with regard to this business.

Interviews will continue daily 9:30 a.m. to 4 p.m.

JOHN C. FEYS & Associates, Inc.

SUITE 320 STOCK EXCH. BLDG. 618 SO. SPRING ST.

A SALESMAN

After all is said and done, there is only one solution to this real-estate problem.

The Property Must Be WORTH THE MONEY

If you are anxious to succeed, give yourself a chance, and investigate a concern that offers real opportunity. Your decision now will mean your success or failure. We have everything needed. If you wish to become associated with the right firm permanently—

BEN TAYLOR

See MR. VOGEL, at our downtown office, 42 BROADWAY ARCADE

ACREAGE SALESMEN

CALIFORNIA FRUIT LAND

Avocado, Orange, Fig, etc.

$125 to $225 per acre

Price includes abundance of cheap gravity water to each tract sold

Paved highways direct to property.

A new deal and a square deal

Big Commission

H. A. HALBERSTADT

$10 WEST SIXTH STREET

MEN!

This is a message to the wage-earner and those men dissatisfied with present occupation.

Do you want to increase your earnings?

Would you like to permanently better your condition financially? You are entitled to the good things of life and I can help you to find and. Come to my meeting to be held Friday, Jan. 21, at 7:30 p.m. sharp. Bring your friends, sister & wife. I promise to show you the way to prosperity.

614 COMMERCIAL EXCH. BLDG.

Branch Managers Salesmen Solicitors and Closers

BIG BARBECUE LUNCH

ROSEWOOD PARK UNIT NUMBER (2)—OPENS SUNDAY WITH A BIG 11 A.M. Liberal commissions. We pay transportation. Sign up today. 310 UNION BANK BLDG., Los Angeles. 210 MARINE BANK BLDG., Long Beach.

SALESMEN—

We want salesmen who have had experience in selling stocks or bonds, life insurance advertising, although not as above mentioned, we have a new proposition. This company is placing a service among the leading manufacturers, jobbers, bankers, etc., which is absolutely an asset to their business. We carry the indorsements of the largest concerns in California. For a personal interview, phone number we have it. See MR. J. GOLD, 503 Bank of Italy Bldg., 7th & Olive.

3 HIGH-CLASS Real Estate Salesmen

For finest proposition in the city. Direct leads. Big advertising campaign now starting. Must have good closed cars. Only those with proven ability need apply. Call 9 a.m. to 6 p.m. 323 E. 1ST ST., Sunday Beaver. 1153 N. Western ave.

SALESMEN, THIS IS THE DEAL—SMALL FARMS

The buying public knows what they want. Why keep kidding yourself that you can sell anything classified except it and $5 paid daily. Live leads given each day. Real commissions. See Sales Manager, Mr. C. W. Dowd and F. J. Lewis, Roosevelt Farms, 520 S. Hill.

Caswell Coffee Route

EXCEPTIONAL OPPORTUNITY For live salesman, with light car, on established route, pays well from start & presents a future. CALL AFTERNOONS.

MARRIED MAN PREFERRED Cochran Bros. 1051 Griffith ave.

SALESMEN

We have an EXCEPTIONAL OFFER. Have you the ability and persistency to work six hours a day? You can easily earn from $45 to $100 or better every week if you have (IT) apply to MR. LEONARD. 203 INSURANCE EXCH. BLDG., 8th and Olive st.

Real Estate Men

who have worked deposit & qualifying system. We have high class property, live leads, FAT high commissions. Our boys are making real money.

SEE MR. HILL, 1108 W. 7TH ST.

WANTED, experienced grain and feed salesman to call on dairy trade, about 25 yrs. old, salary & commission. References required. Address F, box 524, Times Branch, giving experience, salary expected. Must be real salesmen.

STOCK & BOND SALESMEN

Have one of the most attractive issues in California. Can use a few high class responsible men immediately on liberal commission basis. Call 9 to 12 only. Room 507 EDWARDS & WILDEY BLDG.

IF you can sell merchants a professional men, I want to see you. Wonderful proposition for specialty salesmen. 100% profit, nationally advertised, patented office necessity. Retails at $16. Call betw. 9 & 10:30 a.m. 626 Merchants' Nat. Bk. Bld.

SALESMEN—Each sale pays you $200 or more right then. No limit to earnings if you really see the people. Car necessary. R. TURVET, Room 400, 615 S. Hill, mornings only.

CANDY SALESMEN

Experienced high class men with cars. L. A. & country territories. See MR. HEWITT, H. Jevne Co., 1346 E. 11TH ST.

Roosevelt Farms

offers a real opportunity to salesman with good car. Lecture, lunch and car allowance. Call 9 a.m. to 6 p.m. 323 E. 1ST ST., Sunday Beaver. WANTED — High-powered, Energetic Salesman, capable of earning $1000 to $1500 per month. Exceptional proposition for right man to sell. Richard Hudnut Agency. MR ALEXANDER, 14th & Figueroa.

DEPENDABLE salesman, exp. in selling elec. refrigeration, our new line makes it possible to earn big money. Servel Corp., 1430 W. 7TH

SECURITY SALESMEN

Rm. 843, Chamb. Com. Bldg.

GOOD laundry solicitors. Apply NEW METHOD LAUNDRY, 401 E. 9 st.

WANTED—HELP— Male

Salesmen, Solicitors —10-B

BILLS! BILLS!

Wouldn't $200 a month extra earned in your spare time make life more worth living?

With this increased income you wouldn't have to stint on the little things that add so much to the joys of life.

IF YOU ARE AN ALERT MAN OR WOMAN WITH A HIGH SCHL. OR COLLEGE EDUCATION OR ITS EQUIVALENT, I CAN SHOW YOU HOW YOU CAN MAKE SEVERAL HUNDRED DOLLARS MORE DURING YOUR LEISURE TIME.

NO EXPERIENCE REQUIRED, NO INVESTM'T NEEDED. YOUR BANKER WILL TELL YOU THAT YOU'LL BE CONNECTED WITH ONE OF THE BEST KNOWN ORGANIZATIONS IN LOS ANGELES, ESTABLISHED OVER 15 YEARS AGO. NO STOCKS. NO PROMOTION. NO OIL. YOU DON'T EVEN HAVE TO SELL A THING.

MY NAME IS HUMBER. COME AND SEE ME AT ROOM 1034, RIVES-STONO BUILDING, AND I'LL TELL YOU HOW YOU CAN EASILY EARN $100 TO $200 A MONTH WITH VERY LITTLE EFFORT DURING YOUR LEISURE TIME. COME ONLY BETWEEN 12 AND 2 P.M.

Salesman of the Old School

BOYS, WE WANT YOU BECAUSE YOU KNOW YOU ARE THE BEST SALESMEN ON EARTH. HAVE AN INCOME REAL ESTATE DEAL THAT STANDS RIGHD INVESTIGATION. GOOD COMMISSIONS. COME LISTEN FOR 5 MINUTES AND JUDGE FOR YOURSELF.

RODGERS

875-95 Subway Term'l Bld.

PERMANENT POSITIONS

A $6-year-old corporation, with assets of more than $100,000,000, has decided to engage a few special representatives in Southern California. Applicants should be between 23 and 45, keen for hard work that pays from $200 to $1200 monthly (some are earning much more) and possessed of special qualifications, capable of developing into a superior salesman. special free course of instruction. Personal application be approved after careful investigation. Apply in own handwriting, giving age & previous experience; if married and residence last five years. References required. All correspondence will be considered favorably. Address Robert F. Freeman, box 956, Station C, Los Angeles, Calif.

YOUNG MEN—

A NATIONAL CHAIN STORE organization requires a limited number of young men for responsible positions. Those qualifying under our training method of instruction may be assisted with $30 to $40 per week during short period of training.

Men meeting our requirements will be assigned to one of our many branch stores.

Only those desiring permanency and advancement need apply. Apply MR. HARKINS, PERSONNEL DIRECTOR, Suite 106, 816 South Figueroa, at 7 p.m. or 9 a.m.

NO OTHER TIME

SALESMAN PRIVATE CAR MEN

Let us prove to you that we have the fastest selling property in San Fernando Valley. One of our salesmen is making $250 per mo. Our men make big money. Let us prove that you can make a permanent connection with one of the largest subdividers in L. A. that will make you clients.

INTERVIEWS TO 11 & 2 TO 4.

HOWARD MARR ORG.

614 Commercial Exch. Bldg. 8th & Olive.

Real Estate Salesmen

Have exceptional opportunity with old established Hollywood real estate firm. 2 experienced men capable of handling high-class clientele desirous of purchasing in our subdivision. Also Hollywood, West Hollywood and Beverly districts. Must have men with initiative and ability. Call at once to see Mr. Call J. C. CAMPBELL, 8101 Sunset. GL. 6612.

TRACT MANAGER and CLOSER

Strong, resourceful man with good record, experienced in selling high-class residential property. See DIRECTOR of SALES, 204 Central Bldg. Main and 6th. 8:30 to 12.

SALESMEN—

Plenty of real prospects that are interested in close-to-house work here. We will guarantee to have more people come to us than we can interviewed. Top commissions paid daily and fullest co-operation. For appointment, call MR. MOORE TR. 2415.

WANTED 2 SALESMEN

We have nothing different or new to promote but DO have a proposition perfectly legitimate for 2 men who ARE SALESMEN. Bona fide house prospects. 947 QUINBY BLDG., 7th & Grand. Call bet. 9 a.m. & 10 today

WANT 2 young men for our bond and stock dept. We make our own men. A chance for the man who wants to become established & work into a business where he should make from $100 to $250 per week. Call after 10 a.m. 824 Chamber of Commerce Bldg.

SALESMEN for fast-selling

WANTED—HELP—Male

Trades —10-C

WANTED, young man as assistant designer, who thoroughly understands grading of patterns on men's fine clothing; must be of good character, and habits. State age, experience, last employed, salary expected in first letter. Address M. & GOLDBERGER care of Louis Strauss & Co. 320 Commercial Street, San Francisco.

UPHOLSTERY CUTTER
THOROUGHLY EXPERIENCED
BARKER BROS. INC.
EMPLOYMENT DEPARTMENT
Seventh street, Flower and Fixueroa

GLASS BLOWERS
Wanted at once, lamp workers, accustomed to instrument & chemical apparatus. State experience, salary expected & phone No. 1st letter. Refs. req. Address C. box 246, Times Office.

EXP. shade & drapery hanger at once, steady work & good pay for competent man. Phone for appt. GA. 9349

Commercial Art—Miscellaneous 10-CA

AMATEUR ARTISTS
Spare time opportunity to connect with WORLD'S LARGEST ART STUDIO, making drawings for 3000 department stores and 2000 newspapers. No previous training necessary. If you like to draw, write or call for details.
MEYER-BOTH CO.
716 WALTER P. STORY BLDG.
6th & Broadway. Open evenings

ARTIST, talented in drawing, to specialize in Pen & Ink. Meyer Studios, 261 E. Colorado, Pasadena.

To Learn Trades —10¼-C

LEARN AUTO TRADE
Quickly qualify for big pay jobs at National's Practical School of Shops. Most reliable, oldest established school in country. Graduates find ready employment; make big money in auto game. EARN WHILE LEARNING. Investigate at once. School open daily or write for complete details.
NATIONAL AUTOMOTIVE SCHOOL
4008 S. Figueroa street.
"Established 1906"

LEARN AUTO TRADE
We teach with tools. Not books. Actual shop practice, not theory. We repair late model cars, not junk. COMPLETE COURSE, $45.
L. A. AUTOMOTIVE SCHOOL
515 S. GRAND AVE.

MacDonald Welding Sch.
ACETYLENE & ELECTRIC ARC
112 W. WASHINGTON. WE. 5712.
ARC WELDING SCHOOL
The best in the West, electric and acetylene. 752 N. Broadway.
ACETYLENE WELDING COURSES—
Tom Jones Welding School, 7421 S. Alameda.

Hotel, Restaurant, Club —10-E

EXPERIENCED hotel clerk. 1743 E. 7TH ST.

Professions, Vocations —10-F

PHYSICIAN and surgeon, licensed in California, established organization has opening for an additional surgeon. Reply in detail as to age, experience, etc. Address F. box 497, Times Branch.

Farm and Garden —10-B

EXPERIENCED gardener, $50 mo, call between 10 and 11 a.m. 414 S. WINDSOR BLVD.

Investment Required —10-B

MANUFACTURER wants young man to take charge of factory; no experience necessary, will teach congenial party the business. Must be able to make small investment; fully secured, for interest in business. Present account, $150 monthly. Apply 1031 S. Broadway, room 1, 2nd floor.

WE have opening for a trained grocery man with $5000, must be man of character & reputation willing to assuming responsibility, opportunity for right man. State qualifications. Address G. box 249, Times Office.

TRUTHWORTHY man with $1000 cash and services can secure highly profitable connection; day and evening sections with established organization. Must be ready to start at once. Address R. box 249, Times Office.

HELPER for battery station. Exp. unnec. Will teach. Weekly drawing account. Commission basis. Must be secured. Call 112 W. 9th. Rm. 520.

WANTED, man, jack of all trades, for small ranch; must be fine worker. Sta. 4506 lay, which is Pasadena 1619 S. HOLLYWOOD.

WANTED—Trusty helper, $1800, general industrial bus. (married). Call 1 to 2 p.m. 1414 Wall, inside prop. 201 Grand Bldg.

FIRST-CLASS barber wanted for shop & run a shop. 1208 SUN BLDG.

PARTNERSHIP ESTABLISHED BUSINESS. BARNES, DR. 4118.

GOOD prop. for grocery man, liv. req. Address R box 526 Times Branch.

WANTED—HELP—Female

ADVERTISEMENTS under this heading are restricted to those offering bona fide positions without any investment. Positions requiring an investment will be found under the heading: "Investments Required." Salesmen will be found under the heading: "Educational Courses and To Learn Trades."

Miscellaneous —11

WANTED—Ambitious, refined, well educated woman for permanent traveling position; paying over $200 a month, requiring full time, exceptional opportunity for woman who needs to earn more than is possible in school or office and not afraid to work hard for the future will be interview by appointment. Phone MAUD E. HILL, Room 1146, Clark Hotel, opposite Second Terminal Bldg. Hill street, after 3 a.m.

LARGE responsible corporation desires to engage and train refined woman for position of responsibility. Some knowledge of meeting the public essential, but not altogether necessary. See Mr. Edgwell, 10 to 12 a.m., 601 National City Bk. Bldg., 8th & Spring.

REFINED women, 18 to 50, in any part of California, may earn $100 to $500 a month, spare time or all-day work, housewives, clubwomen, retired persons prompted by desire to serve humanity as well as make money—this is your opportunity. Permanent employment. BOX 307, Station C, Los Angeles.

WOULD you like to paint your own scarfs & handkerchiefs? Come in, we will show you how. If your work creates satisfactory we will give you work to do at home. Call between 9 & 11 a.m. at 315 W. 7th st. for enrollment. Ask for Miss Winston.

LAUNDRESS, inst. .....$60. R.B.
Chocolate dipper .....$24-$28
Waitresses, city & out, $15-18; mix.
Waitress-cashier, country $45 R.B.
Maid, Hot Springs hotel $45. R.B.
Waitress, Long Beach terminal $90.
WOMEN over 30. Saleswomen, demonstrators & crew managers, by E&T. Eastern firm. Permanent positions. GOOD PAY. Apply Thursday after 9 a.m. 215 W. 7th st.

WAITRESSES, DOMESTICS
Many good positions in and out of town. GREEN'S EMPLOYMENT AGENCY, 210½ S. Spring.

WANT neat-appearing lady, one with some selling experience preferred, but not actually necessary. 527 S. BROADWAY, Room 412.

WANTED—Nurse, not over 30 yrs. of age, for general night duties in obstetrical ward. Apply 446 Piedmont Park, Glendale, Ph. Glendale 1297.

VACANCY occurs for a bright, educated lady able to approach the better feminine class. Salary and commission. Phone Vandike 4121.

CORPORATION has desirable opening for well educated, energetic woman. Permanent, $150. Advancement. Write Dept. M, W. M. Garland Bldg.

ENERGETIC lady with car, division; take charge rental dept. Live real estate firm. Commission basis. Call 717 S. VERMONT AVE.

WANTED—Experienced cafe cashier; $75, R&B. Dining room captain, $40, R&B. Resort hotel. Tourist Emp. Agency, 143 E. Spring st., Rm. 210.

LADY with car to travel with food specialist, good chance, right party. Call between 9 & 12, 703 S. Main.

RENTAL lady in Hollywood, realtor's office. Strictly commission; but very liberal. 1549 VINE ST.

LADIES make good money on hand work at home; steady work. 1044 W. 16TH ST. (not 44 place) P. car.

LADY for spec. work, local firm, exp. req. Apply Spec. order dept. Rm. 436, 233 W. 6th st. Bdwy.

PART-time work, afternoons or evenings. Exp. unnecessary. Apply to Address E. box 126, Times Office.

GIRL to assist with housework; must collect home. $40 mo. DR. 2654.

WANT exp. fountain pen sales girl. Call 629 S. Main st.

WOMAN for gen. clean several houses. 1306 E. Manchester ave.

EXPER. Christian Science child's nurse, 2 children, $75. WH. 6422.

Store and Office —11-A

WANTED, comptometer operator, salary, $65. Address F. box 506, Times Branch.

WANTED—HELP—Female

Store and Office —11-A

BKPR. Steno., bond exp.....$125
STENO., auto contract 125
STENO., bkpr., doctor's ofc...A-1
BKPR., light steno., lumber...140
BKPR., light steno.....110
STENO., gen. ins. exp.....110
STOCK record Kardex typist..110
BILLER typist 110
ASST. bkpr., light steno.....85
LEGAL steno. 125
Los Angeles Coun. Service (Agy.)
307 Van Nuys Bldg. 7th & Spring
BKP.-steno. contract, exp...$125-130
BKPR., Steno., east side..125-150
STENO., PBX, M car.....90
BKPR. typist 110
COLLECTION clerk, rept. ...80
STENO., learn bkpr., 24-25..100
A-1 typist collection exp.....100
A-1 biller typist 85
Typ., pay roll clk, suburb $50 r.h.
BUSINESS SERVICE BUREAU
312 Spreckels Bldg. 7th & Hill Agy
BKPR., fire ins. Holly.....$125
STENO., evening work 100
SOLICITOR, phone work ...open
BKPR., East, know city 100
BKPR., steno., food prod.....100
Typist, compt. opr., elec. exp. 100
ELLIOTT-Fisher Bk. ret. mercn. 100
CONSOLIDATED AGENCIES, Inc.
931 Bartlett Bldg. (Agy.) 215 W. 7
STENO., good at figures .....
Legal steno., PBX $100
2 STENOS. $85
LEGAL steno. $145
STENO., dictaphone .....open
STENO., Alhambra .....open
Coll. Agcy. 1234 Lane Bldg. Bdwy.
WOMEN to act as hostesses with old established real estate firm, good opportunity to learn this business. Pleasant work, easy hours. Commission basis only. Call DR. 4286 for appointment.
LEGAL STENO. BKPR. $105
A-1 STENO. 110
SCHLOYT-FISHER BKPR. ..OPEN
COMPT. OPERATOR 90
L. A. EMPLOY. BUR. (Agcy.)
618 CONS. BLDG. 5TH & HILL
CASHIER, record bkpr., accurate, $110, good future, P. S. BEAVIS, Agency since 1921. "EVERYTHING HUMAN FOR THE OFFICE." Chapman Bldg.
WANTED—Capable stenographer, permanent position for snappy wide-awake girl. Prefer some one with general office experience. Address E. box 517, Times Branch.
STENO.; bkpr. nr. Huntington P. $100
BKPR., nr. Santa Barbara..... 150
COMPTOMETER, part time open
Pacific Audit & System Co., Inc.
529 Story Bldg. (Agy.) 6th & Bdwy.
WANTED—Experienced saleslady to take charge of our kitchenware dept. Must understand the goods thoroughly & not afraid of work. Jantzen-Rallsback Co., 2328 W. 7 st.
LEGAL stenographer, dictaphone operator for a law firm, make application in writing. Address F. box 512 Times Branch.
THOROUGHLY experienced woman, for cleaning establishment, must have pleasing personality. La Morre 2261 W. 37TH ST.
STENO., typist, must have experience in public accounting office work. Opportunity for secretarial position. Address C. box 326, Times Branch.
XI Gen. office, $25. Secy., $150.
Stenos & typists advanced classes
BUSINESS WOMAN'S REGISTRY
519 Hollingsworth, 6th & Hill. Agy
LEGAL steno. (24-30) $125
Lg. steno. & typist .....
515 Merritt Bldg. 4th-Spr. (Agy.)
GIRL to qualify for ¼ day pos. in stock, etc. courses at Cal Union Business College, 1007 S. GRAND
POSITIONS FOR EFFIC. MEMBERS
NO AGCY. FEE. WOMEN'S CLUB
443 BRADBURY BLDG. VA. 3122
STENO., PBX, 19 to 24.....$100
Hagarstan Employers Service
505 Com. Exch. Bldg. 8th & Olive.
HAVE opening for public steno. in attorney's office. 214 Douglas Bldg.
STENOGRAPHERS OF WOMEN'S EX. ASSN., 605 W. 7th. (No agency.)

Business Training —11¼-A

POSITION waiting. Learn COMPTOMETER, "BURROUGHS" ELLIOTT-FISHER; short time; few weeks; 6 months complete secretarial. Supplies & typing free. Day-nite class. FIGURES & MACHINES ACCT. INST. 605 W. 7th st., 2nd floor, TU. 4101.
SPECIAL REVIEW and SPEED CLASSES for stenographers who want to be CERTIFIED FOR BETTER-PAYING POSITIONS. Many openings now. Day and evening classes. COML. EXPERTS' TRAINING INST. 908 S. Hill st.
STUDENTS to earn room, board & $30 mo. Part-time students pay only. PART-TIME tuition. EFFICIENCY BUSINESS COLLEGE, 747 S. Hill.
COME in and learn our NEW METHOD of earning your tuition. Sta. 4506 lay, which is Pasadena 1619 S. HOLLYWOOD.
WANTED — Ten ambitious girls may earn tuition by assisting with light office w'k' half days. McKay Business College, 215 S. Figueroa.
DOWNTOWN COACHING SCHOOL—Individual instr. Secy's., subjects KURTZ EDUCATION SERVICE. 616 Hollingsworth Bldg. 4th & Hill
ATTEND school all day & pay tuition after graduating. EFFICIENCY BUSINESS COLLEGE, 747 S. Hill.
WANTED—Girl may earn board, rm., & $25 mo. while attending MacKay Business College, 612 S. Spring.
SHORTHAND, BELL SYSTEM DICTATION, ONE WK., 622 Black Bldg.
SHORTHAND, dictation, reporter & private teacher, Wilcox Bldg. 10th yr.
WESTERN Business College, GL. 8596. Priv. instr. 1026 N. Western Ave.

Saleswomen, Solicitors —11-B

Woman's Opportunity Best Deal in the City Salary Commission Bonus

We have a live proposition; get in on the ground floor with an old-established successful realty concern where ambition & efforts will be appreciated. Here is an opportunity for those who will qualify to earn at least $417 per week. Apply Sales Manager, 8:30 to 11:30 a.m. and 7:30 to 9:30 p.m. at
8517 HOLLYWOOD BLVD.

SOLICITORS OF THE FINER TYPE

To work in residential territory of consequence for the premier development of Southern California. Co-operation and direction by expert group manager. Opportunity unparalleled. Company incomparable. Call between 8:30 and 10 a.m. MRS. HAROLD TABBERT, 2640 W. 3rd st. Take R or S car.

SOLICITORS OF THE HIGHER TYPE

Five refined ladies between the ages of 25 & 35 for the finest residential property in Los Angeles. This carries a drawing acct. plus commission. Call between 9 & 11 a.m. at 315 W. 7th st. for enrollment. Ask for Miss Winston.

SALESLADIES

We have a vacancy for a lady who is neat, alert and able to deal with the public. Personality and pluck essential. Salary and commission. Call
621 S. Western Ave.

SOLICITORS
Salary & Commission

with old established successful realty firm where your services will be appreciated, 233 E. FIRST ST., Long Beach.

HAVE opening for proven saleswoman acquainted real estate, near Carthay or Beverly, must be proven producer to such we offer good proposition. Car not necessary, write in confidence. Call 144 Wilshire Blvd, BEVERLY HILLS.

SOLICITORS
You can't beat this. Prospects easily secured. Choice property offered right.
Co-operation of splendid sales organization will make you real money
BRINKMAN REALTY CO.
603 S. VERMONT AVE.

LEARN A PROFESSION

I can use two alert ladies willing to do dignified work which will pay them big returns.
SEE SALES DIRECTOR
Between 8:30 and 11:30 mornings
4212 SUNSET BLVD. AT VINE

FREE Course in Salesmanship taught by Prof. Hamilton. We pay you a salary while taking the course. Meet Prof. Hamilton personally any morning before 10 a.m. Get your entrance ticket for class and personal instructions. 673 S. Vermont ave.

ATTR. proposition for good-looking, energetic yng. women who wish to make good money in spare time. Wrs. for interview 9 a.m. to 1, 1:30 to 4:30 p.m. 5858 SUNSET BLVD 1 blk. west of Western ave.

WANTED—Experienced solicitors with or without car for Los Angeles and outlying territory. Salary and commission. SOMOGALINE, 1146 So. Broadway.

LIVE-wire solicitors. Good proposition. Guarantee $18 wk. and commission. Call before noon, 2317 Commercial Exchange Bldg.

EXPERIENCED salesladies. Permanent, good money. Apply 10 a.m. only. 324 Citizens' Nat. Bank Bldg.

LADY to fill vacancy with large real estate concern. Pleasant work, salary and commission. 3213 Wilshire Blvd.

WANTED—HELP—Female

Saleswomen, Solicitors —11-B

REAL estate solicitor. Best straight commission deal in town. 407 COML. EXCH. BLDG.
LADIES, outside work. L.A. Mfg. Co. Pay every day. City & country. Call & write, Room 318, 704 W. 6th st.
WOMEN wanted to sell a high-grade product. Can earn $10 a day. We train you. Call 2039 Santa Fe.

Trades —11-C

EXPERIENCED pattern maker on children's dresses. 1731 WESTMORELAND BLVD., near Western. W car.
WANTED—Experienced MILLINERY MAKERS. COHN LAZERUS CO., 937 S. Los Angeles st.
EXPERIENCED operators on rompers & children's dresses. Truett Mfg. Co., 1240 E. Main st.
EXPERIENCED millinery trimmers & makers. Apply 2406 W. 7th st.
WANTED, 1st class coat makers, also finishers. 2420 W. 17TH ST.

To Learn Trades —11½-C

LADIES to enroll for marcelling course. Evening classes. FRENCH BEAUTY SPECIALIST AX. 6770.
LEARN chocolate dipping, earn $25-$30 wk. Low special rate this week. Pr. ALICE LLOYD, HO. 2465.
BONNAZ Emb. Taught, hemst., buttonhole, needle, oper. power machine, on dresses. 224 S. Spring, Rm. 524.
WANTED—Young girl to learn "Beauty" culture. Use of chairs. 220 W. 2nd street.
HEMSTITCH, Bonnaz & power mach. taught; ex. classes. 1401 S. Hill.
LADIES, good money doing hand work at home. 6012 S. BROADWAY.

Commercial Art. Misc.—11-CA

AMATEUR ARTISTS
Spare time opportunity to connect with WORLD'S largest art studios making drawings for 3000 department stores and 2000 newspapers. No previous training necessary. If you like to draw write or call for details.
MEYER-BOTH CO.
716 WALTER P. STORY BLDG.
6th & Broadway. Open evenings.

ARTIST, talented in drawing, to specialize in Pen & Ink. Meyer Studios, 261 E. Colorado, Pasadena.

Household, Domestic —11-D

COOK in small family in Wilshire district, very highest wages to competent one. Best of local references required. No objections to 1st-class colored help. Apply immediately at 4415 W. 3rd st. near Western ave.
SECOND maid, high class white girl, willing to assist with 2 grown children, German pref., or fine refs. Apply mornings, 750 S. OXFORD AVE. FY. 6126.
EXP. white 2nd maid who will go home at night. Must be able to do mending & cook dinner one night a week. 4 adults. Refs. 400 S. St. Andrews Place. DR. 0291.
QUIET Christian housekeeper to manage any home in suburbs, wife unable, family helpful. No objections to medium mixed boy. Address C. box 144, Times Office.
WANTED—Girl to assist with housework, family 2 adults, will give $5 per week & small wages. Phone after 5 p.m. only. MRS. NICCUM. WH. 6242.
YOUNG white woman for gen. housework, small family, 6-room house. Nice home & $50 per month. 157 S. ARDMORE. W. 9311.
WHITE girl who wishes good home for light housework, no cooking. 1 child. Call 1040 W. PLYMOUTH BLVD. WH. 8537.
WANTED—REFINED WHITE WOMAN AS CHILD'S NURSE FOR TWO CHILDREN. RO. 6430. 3279 COUNTRY CLUB DRIVE.
WANTED—Two experienced girls or young women, used to working together, as cook & second maid. Refs. Call 412 S. McCadden Pl. WH. 1662
WHITE woman or maid who wants a nice home with pay. Housework care of 2 children during day. $25 mo. RO. 6625.
WANTED—Housekeeper, bachelor. No objection to 1 child. Wages $25 per month. R.F.D., Box 204, Bellflower.
GIRL wanted as mother's helper, 10-month-old baby & 4½-year-old girl. Home with office in city. Call Room & board & $20 mo. OR. 4695.
WOMAN bet. 25 & 40 for gen. housework & laundry, must be good cook & have good refs. 2 in family. Wages $60. RO. 2951.
WHITE girl over 18 for downstairs work and cooking, 4 adults, no laundry, $45. 100 S. BEACHWOOD DR. HO. 2171.
SISTERS of mother & daughter take complete care of house, except children, good wages. Address BOX 218, Times Agency, Santa Monica.
WHITE girl for general housework in modern bungalow; one food of children; good home, nice room. 1418 S. Van Ness. RO. 7585.
EXPERIENCED white woman for general housework, cooking, some laundry. Stay on place. City refs. $45. 428 S. La Jolla. Apt. 2. WE. 2243.
WANTED—Young girl to learn "Beauty" culture. Use of chairs. 220 W. 2nd street.
HEMSTITCH, Bonnaz & power mach. taught; ex. classes. 1401 S. Hill.
LADIES, good money doing hand work at home. 6012 S. BROADWAY.

Commercial Art. Misc.—11-CA

AMATEUR ARTISTS
Spare time opportunity to connect with WORLD'S largest art studios making drawings for 3000 department stores and 2000 newspapers. No previous training necessary. If you like to draw write or call for details.
MEYER-BOTH CO.
716 WALTER P. STORY BLDG.
6th & Broadway. Open evenings.

ARTIST, talented in drawing, to specialize in Pen & Ink. Meyer Studios, 261 E. Colorado, Pasadena.

Household, Domestic —11-D

COOK in small family in Wilshire district, very highest wages to competent one. Best of local references required. No objections to 1st-class colored help. Apply immediately at 4415 W. 3rd st. near Western ave.
SECOND maid, high class white girl, willing to assist with 2 grown children, German pref., or fine refs. Apply mornings, 750 S. OXFORD AVE. FY. 6126.
EXP. white 2nd maid who will go home at night. Must be able to do mending & cook dinner one night a week. 4 adults. Refs. 400 S. St. Andrews Place. DR. 0291.
QUIET Christian housekeeper to manage any home in suburbs, wife unable, family helpful. No objections to medium mixed boy. Address C. box 144, Times Office.
WANTED—Girl to assist with housework, family 2 adults, will give $5 per week & small wages. Phone after 5 p.m. only. MRS. NICCUM. WH. 6242.
YOUNG white woman for gen. housework, small family, 6-room house. Nice home & $50 per month. 157 S. ARDMORE. W. 9311.
WHITE girl who wishes good home for light housework, no cooking. 1 child. Call 1040 W. PLYMOUTH BLVD. WH. 8537.
WANTED—REFINED WHITE WOMAN AS CHILD'S NURSE FOR TWO CHILDREN. RO. 6430. 3279 COUNTRY CLUB DRIVE.
WANTED—Two experienced girls or young women, used to working together, as cook & second maid. Refs. Call 412 S. McCadden Pl. WH. 1662
WHITE woman or maid who wants a nice home with pay. Housework care of 2 children during day. $25 mo. RO. 6625.
WANTED—Housekeeper, bachelor. No objection to 1 child. Wages $25 per month. R.F.D., Box 204, Bellflower.
GIRL wanted as mother's helper, 10-month-old baby & 4½-year-old girl. Home with office in city. Call Room & board & $20 mo. OR. 4695.
WOMAN bet. 25 & 40 for gen. housework & laundry, must be good cook & have good refs. 2 in family. Wages $60. RO. 2951.
WHITE girl over 18 for downstairs work and cooking, 4 adults, no laundry, $45. 100 S. BEACHWOOD DR. HO. 2171.
SISTERS of mother & daughter take complete care of house, except children, good wages. Address BOX 218, Times Agency, Santa Monica.
WHITE girl for general housework in modern bungalow; one food of children; good home, nice room. 1418 S. Van Ness. RO. 7585.
EXPERIENCED white woman for general housework, cooking, some laundry. Stay on place. City refs. $45. 428 S. La Jolla. Apt. 2. WE. 2243.
WHITE woman for general hawk. Permanent place. Wages $40 to $50. 1744 Cahuenga. Call after 4 p.m.
A YOUNG white girl for gen. house-work, small home, $40 mo. 233 S. ALVARADO. Ex. Lee car.
WOMAN for general housework, apt. house, stay on the place, 2522 S. HARVARD. 1 blk. 2 & 3 cars.
WANT schoolgirl to assist mother after school hours. 474 S. Hazard Dr. MU. 2177. Jagley.
WOMAN for gen. housework & in family. No washing nor run. Class of worker. 1522 Cassil Pl., Hollywood.
WANTED—Young girl for part-time work in Hollywood girls' residence club. Phone Miss Smith, GL. 3146.
WHITE maid wanted. Gen. housework. GOOD HOME. Adults. Refs. Home nights. 602 S. St. Andrews Pl.
COOKS, couples, all domestic workers rely on Hollywood Hills Agency. Courtesy at 409 Canon Dr. OX. 6116.
WANTED—Housekeeper for partially crippled gentleman. Refs. required. Address E. box 522, Times Branch.
YOUNG white girl for housework, cooking, no laundry, no cooking. Refs. $75. GR. 4642.
GEN. maid, $75. Cook $90. Moth. help $50. HOLLY EMP. AGCY. 4366 Hollywood Blvd. OL. 4472.
HOUSEKEPR., white, who understands care of children, sm. family, good home & mod. conv. RO. 4312.
GERMAN cook, $90. German Agcy. 406 S. MAIN. ROOM 226.
WANTED, neat Czechoslovak maid. Give references. Phone FI. 5261-3259.
WOMAN, white, genl. housework. $60. Two children. WH. 0584.
YOUNG woman for general housework in upper duplex. Ph. OR. 8424.
WANTED—Mother's helper. C.P. preferred. 2754 OR. 1444.
ELDERLY woman, care 6-yr. boy, $20 mo. bedrm. 701 Byron Bldg.
WOMAN for housework. Some small salary. OR. 0257.
NURSERY governess, not over 40. Must be fond of kids. 1747 W. 17TH
HEALTHY white woman for general hswk. Star of car. Call Bdwy. 4124.
A WHITE girl to assist in gen. work. 1012 E. Bonnie Brae. DR. 0484.
YOUNG white woman, gen. hswk., no laundry. Ex. car. 842 S. ALVARADO.
GEN. work, white, no laundry. Two adults, good home. $40. WH. 6512.
A WHITE girl to assist in gen. hswk. $45 & car fare. HO. 8395.
WHITE girl with refs. to assist with housework. $40 mo. OX. 2648.
WOMAN for general housework. Good home. WH. 4242.
MAID—Colored, gen. hswk. & cooking. $45. Phone Burbank 844.

Professions, Vocations —11-F

INSTRUCTION in routine & advanced clinical laboratory work. Limited classes opening Feb. 1st. In charge of professional PHYS. Call Bdwy. 401, Ferguson Bldg.
WANTED—General duty nurses for hospital. 7-9 night. L. A. Nurses' Home & Central Registry (Agcy.) 107 WEST 11TH ST.
NIGHT nurse wanted for general duty in sanitarium. Salary $60. Near Vernon. DR. 1246.
GRAD. nurses, hosp. pos. open. Drs.' & Nurses' Reg., 408 Ferguson Bldg.

Investment Required —11-B

$20 TO $25 weekly easy. Add. cards at home in spare time. Exp. unnec. Write TODAY to Acme Addressing Co., Dept. A, Greenfield, O.
WANTED, for book shop, investment required, phone GRan. 3713, 9 a.m. to 5:30 p.m.

WANTED—HELP—Male and Female

Miscellaneous —12

COMPETENT healthy white couple between 30 and 40, in family of 2 adults, 2 children school age with governess & cooking and downstairs work. Man, houseman, gardener, and some chauffeuring. Position permanent, compensation according to ability. Must have references. Phone WH. 5038 between 8 and 12.
SALESMAN OR SALESWOMAN—To represent the Federal Schools, Inc., in the city of Los Angeles. Must be neat, and have car. Apply McTeer Studios, 261 E. Colorado, Pasadena. Wakefield 7264.
WANTED—AGENTS AND CANVASSERS FOR NEW PATENTED NOVELTY. GOOD PROFIT AND A FAST SELL. 3386 W. PICO ST.
DISTRIBUTORS wanted at once. Work pays well. Call 9-12 a.m. Ask for Mrs. Trafton, 8228 S. Grand ave., Apt. 402.
MAN & wife, light manufacturing pleasant work. Good pay. 8710 S. Main, rear.

WANTED—HELP—Male and Female

Miscellaneous —12

FREE rent in exchange for owner's board. 4-room house, furnished, in Hollywood. Want Catholic man and wife. Prefer retired couple. Call Miss Francis from 12-2. HE. 7236.
HUSBAND & wife, wanted, husband as gardener & butler; wife must be excellent cook. 2 in family. WH. 8718
COOK & butler (white) $175. 135 S. Marengo, PASADENA.

Investment Required —12-A

IF YOU have a few hundred cash & services and want to learn the motion picture business making good money from the start, write for immediate appointment. Do not bother unless ready to act. Address E. box 309, Times Branch.

A MOTION PICTURE
producing company has opportunity for people of various types to participate in an action series of pictures. Not a school or training course. Address C. box 300, Times Office.

To Learn Trades —12-C

PRODUCERS OF MOTION PICTURES
Are seeking new talent and this studio is offering you an opportunity through a

FREE FILM TEST

to judge of your own qualifications. Cut out the advertisement at the bottom of this ad and mail or bring it to our studio, 1529 GORDON ST., and we will arrange for the film test.
NAME .....
ADDRESS .....
Open evenings. T-1-26.

WANTED—Agents and Canvassers —13

MAGAZINE offers $1 guar., most outside Times Office 8:30 a.m. Warren.

EMPLOYMENT—Agencies —14

QUICK, all colored, good jobs, best help and wages. Coleman, old reliable. 311 E. 2nd. MI. 2239.
BEST colored help, male, female. White Agcy 1107 S. HOPE. MI. 1233.
CALL OL. 4437 FOR ALL KINDS OF RELIABLE JAPANESE WORKERS

WANTED—SITUATIONS—Male

Miscellaneous —15

PUBLICITY DIRECTOR
ADVERTISING CONSULTATION
Highly efficient publicity man and propagandist with real & tact, especially trained in co-operative advertising, desires connection with sound agricultural or business organization well established or information. Capable organization paper editor, experienced newspaper writer. Good builder. Knows how stories papers will accept and knows how to get them to do it. An experienced news paper editor. Willing to go anywhere. Salary considered $4500 annually. Must be strictly high-class organization offered commensurate with ability. L. Machin, Aberdeen, South Dakota.
MINE superintendent, technically educated, 8 years in executive capacity, will consider any good technical mine. Good record and first-class references. Address C. box 52, Times Office.
EXP. stock-keeper, stock records and general office; also manager is looking for an opening in one of these or similar lines of work. J. J. Hall, 1048 Ingraham St., Los Angeles.
BY ex-service man, 23, exp. in any of the following: Hardware, grocery, wholesale, shipping, produce, clerk, A Ford repairing. Call between 5:30-7:30 p.m. TH. 1848. Prather
AFTERNOON and evening work wanted by college student. Hard worker, fountain and restaurant experience. Phone WA. 5156 afternoons.
YOUNG college graduate, age 25, married, L.A. resident 4 years, desires position in advertising, brokerage or clerical. Highest refs. Ph. WH. 2892
STUDENT wants any kind of work after school hours & Sat. & Sun. Wants to earn exp. money or room & board. Call SMITH, AX. 0661.
GENTLEMAN Christian Scientist exp., available as attendant-companion; E. Schoenfeld, 1221 S. New Hampshire. DE. 2944.
YOUNG man 21 wants steady job in garage or chauffeur priv. family. Inquire 1811 S. Jackson, 904 S Boyle Apt. 211.
JANITOR, dishwasher, wants position. Married, no children. Ref. Address C. box 47, Times Office.
EXP. 1st CLASS JANITOR IN APT. OR HOTEL. REFS. KEPT. 1118 E. 35TH ST. MU. 4912.
FILIPINO wants a job any kind after school & Sat. & Sun. Call 2382 S. 4th st. Boyleton. Room 211.
WANTED—By colored man, janitor work or porter. Office, factory or anything. EM. 1406.
YOUNG man, willing do anything. Address E. box 1, Times Office.
RELIABLE collector, office man, have car. Box 405, Times. Long Beach.
JAPANESE boy wants work, 15 yrs. exp. 1227 S. BERENDO ST. Naka.
MAN with Hudson coach wants work. 441½ N. Bixel.

Store and Office —15-A

STEADY, reliable married man with excel. ref., no children, wants home in So. Cal., desires pos. as stationarian, night work, night clk., ledger posting or recording out of any kind, where accuracy and reliability is required. R. F. W. 1041 W. 18th st. L.A.
ACCOUNTANT-OFFICE MANAGER
Position of responsibility wanted by skilled, experienced accountant now employed by large company in very important work. Address Z box 1, Times Office.
GENERAL office man, purchasing stock records, shipping, orders, tabulating, etc. mid-30's. Single. Plumbing exp. Married. Permanency rather tan large compensation. Address R. box 1, Times Office.
YOUNG man 20, high school grad., desires position. Has been in newspaper office 1½ yrs. Will put something into some future. Address E. box 510, Times Branch, Pasadena.
EXPERT bookkeeper, rapid, good man, any business. Accountants' Assoc., Washington Bldg. VA. 1744.
ACCOUNTANT will handle sets of books part time; audits, systems, financial statements. J. B. MORROW. TU. 2099.
BOOKS audited, systems installed, part-time bookkeeping by the hour. Call 1 to 2 p.m. 1717 W. 17TH ST.
Accountant VAndike 7409.
MARRIED man 39 years of age, experienced in auto and accessories, wants any kind of office position. Terrace 7393-J.
ALERT efficient accountant, keep books part time, open and close books, prepare financial statements. TU. 4923 or EL. 1427.
ACCT., C.P.A., high grade, will assist or take charge. Address E. box 597, Times Branch.
YOUNG married man, with Hudson coach wants to work. Address E. box 895, Times Branch.
ACCOUNTANT, part time, audits, income tax reports. THOMPSON. MU. 0919.
ACCT., office mgr., credits, wide exp. 23, married, good refs. Address C. box 72, Times Office.
BOOK-KEEPER full charge, can take 2 more. Good references. Address C. box 25, Times Office.
YOUNG man, employed during day, desires three hrs. work evenings. Address C. box 153, Times Office.
ACCOUNTANT, thoroughly exp., will install or keep books, make audits & inc. tax ret. part time. VE. 8157
YOUNG man, 24, four yrs. exp. as shpr., and gen. office clerk, wants permanent position. Brison 6656.
YOUNG married man, general office & acctng. exp., part time, Start reas. Best of ref. YORK 4898.
ACCOUNTING services, new system, auditing, tax work, part time bookkeeping. Phone LA. 7184. CA. 5189
BOOKKPR., exper., good correspondent, reas. sal. Refs. MEtro. 1742.
STENO. exp. in fire & auto ins. All or part time. TU. 9146.
BOOK-KEEPER, office manager, experienced. Allen, 942 Potter Park av.

Salesmen, Solicitors —15-B

SAN DIEGO resident wants San Diego and Imperial counties, selling some good product. Best refs. furnished. Write, Address EGH, box 155, Times Office.
SALESMAN, past ten years wholesale, three years travor So. Cal. Experienced office executive and branch manager involved. Address D. box 361 Times Received.
SALESMAN, 5 yrs. exp., live wire. Good personality, exc. ability. Open for rec. connection. Address C. box 142, Times Office.
LIVE-wire salesman, 5 years local experience. Apply for proposition. PA. AX. 7232.

Trades —15-C

PRINTER—Exp. on high-grade work. One who can produce the goods. Address C. box 49, Times Office.
CARPENTER, A-1, wages cheap, repairs. DU. 5773.
PLASTERING DONE
Patching a special. DE. 3637.

WANTED—SITUATIONS—Male

Trades —15-C

PRESSMAN, 1st-class Miller man, can produce qual. & quan., best refs. Address C. box 14, Times Office.
A-1 MECHANIC 32 years old, would like part-time work on good cars. HOFFMAN, 406 W. 85th st.
PAPERHANGER wants work, very reas. Phone anytime, MU. 2744.
HANDY man with wood or toolmaking. Garfield 8479.
CARPENTER, fast, good, all-around. Wages $8. DU. 8173.
PAINTER, carpenter (both A1) want work. Cement, reas. AT. 4278.
FOREMAN, carpenter, builder, expert mech. & draftsman. DR. 2754.
SHEET metal man wants work. Auto line. 441½ N. Bixel.

Chauffeurs, Teamsters —15-D

COL. chauf.-valet-cook, priv. fam. or bachelor, 12 yrs. exp. 4 yrs. last job, work in garage, want change. A1 all around man, depend., honest, mech. exper. Do other wk. Ask for Everett, Miland, Ariz.
CHAUFFEUR, colored, good appearance, any car, 27. Has been gentleman's valet & houseman. 10 yrs. Cook; do anything around 1st class home. Desires pos. with good family. HU. 2125-J.
CHAUFFEUR, competent young white man desires position with private family, driving & repairing, high grade car. 4 years' experience. Best of local references. 520858
YOUNG man 25 single. Drive or take care place. Exp. gardener. Do anything to go anywhere. Address C. box 203, Times Office.
CHAUFFEUR, can drive American & foreign cars, good mt. driver. Loc. ref. Free to travel. Call before 9 a.m. or after 5 p.m. Ph. GL. 7722
EXP. CHAUFFEUR-BUTLER, DRIV. FAMILY, IN OR OUT OF CITY. GOOD CITY & MT. DRIVER. L.A. REF. AT 8815 OR EAT. 6408.
EXP. chauffeur, truck driver, clerk, young married man, good local reference, Ph. AT. 6907 or call 1624½ WALL ST.
POSITION wanted private chauffeur. married, 27 yrs. of age, 7 yrs experience, White, GL. 3051, 1106 N. Serrano.
JAPANESE chauf., wishes priv. fam. pos. 6 yrs. exp. in city. Best ref. MR. 7931.
CHAUFFEUR, reliable col. man, plain cook or general utility man. DEL. 6103.
CHAUFFEUR, expert city & mount. driver, 15 yrs. exp. Best refs. Call RANDOLPH. HU. 8732-W.
CHAUFF

TO LET—APARTMENTS—Furnished

West and Northwest —31-A

$40 Hubbard Arms $65
Light & gas, incl., agts. & dble., newly furn., steam ht. 1255 S. Hope

Hollywood —21-W

SUN RAY APTS.
Corner Sorendo and Lexington.
NOW OPEN
High and beautifully furnished single and double apartments, electric refrigeration and elevator.
REASONABLE RATES

BEST IN HOLLYWOOD
BLACKBURN APTS. 1508 N. WILCOX AVE. 1 blk. north of Hollywd Blvd. Ideal location for markets, amusements, highways & car line. Single & 4-room doubles with tub baths. Soft water, refrigeration, 24-hour switchboard and daily maid service. Individual heating plant for each apt. Completely & artistically furnished. Phone GR. 5151.

HILLVIEW APTS.
IN HOLLYWOOD
6533 HOLLYWOOD BLVD.
CORNER HUDSON
DOUBLES, $100 AND UP
Ultra modern and exclusive singles, dbls. & 4-rm. apts. with bedrooms, piano, steam heat.
NO DISCRIMINATING PEOPLE

SOMMERSET APTS.
HOLLYWOOD
Corner Franklin and Gower. HE. 4161. Spacious singles and doubles by month, incl. light, gas, laundry, free garage, weekly maid service, night and day switchboard. Beautiful private park.

COLEHURST APTS.
Corner of Vine & Santa Monica Blv. All outside sunny single apts. $50. Including gas & electricity, elevator and janitor service.

HEDVIG APTS., HOLLYWOOD
New spacious singles, home-like. TWIN AND DOUBLE BEDS. Rent includes light, gas, phone, laundry and service. $60 and up. 1019 N. KINGSLEY DRIVE. HO. 7019.

NIRVANA APTS.
Expressing hospitality and service. Unique spacious and exquisitely furnished to suit the most exacting. 1775 N. ORANGE DRIVE.

EL MIRADERO
New single and double apartments. 6424 Franklin ave., near Western. Desirable HOLLYWOOD location.

WIDOW wishes to share flat with one or two ladies to rent, expenses. REAL HOME. 335. 5719½ Camerford ave. nr. Gower. HO. 5407.

CHEREMOYA APTS.
5987 Franklin ave., Hollywood. Lge. single apts. & bkfst. rm. Light, gas, phone, elastic heat. $40 and $45.

South and Southwest —21-B

$30. LARGE 2-rm. apt. Priv. bath. Newly decorated. 1849 W. 49th st. corner Western. YE. 9245.
4-ROOM furnished, 2 bedrooms. Garage. $45. 1728 W. 64th st.

TO LET—APARTMENTS—Unfurnished —21-C

LARGE FOUR rooms BEAUT. BLDG. sanitary service. Westlake dist. 1017 W. 12TH. cor. Elden. BE. 8496.
APARTMENT in Hollywood mansion. $45, $50, $60, $70. 1961 ARGYLE. GR. 2445.
NEW unfurn. double & 3-r. duplex, centrally located in Hollywood. 1622 N. SERRANO. GR. 6021.
$35. BEAUT. cor. apt.; full tile, gar. 1321 Marathon nr. Western. 28th car.
$25. RM. & kitch. Gas, light, Garage. 2627 Orchard ave.
3-RM. unfurn. apt. Gas, light, adult, walk dis. 818 N. Fuller.
3-RM. & kitchenette, to couple. 1511 S. Burlington ave.
NICE LIV. RM. SM. KITCHENETTE & BDRM. 1212 S. WESTERN. NO. 10.
1943 E. 1st st., everything furn. for housekeeping. $30. 257 W. 28TH ST.
GDE. liv. rm. & kitchen, sink, etc. furn. home. 2617 Ralldale. RI. 0.

TO LET—APARTMENTS—Furnished

Miscellaneous —22-A

ANNOUNCING THE OPENING OF THE NEW
San Andreas Apartments
630 S. St. Andrews Place.
A concrete and steel structure located in heart of Wilshire district. Large singles and suites. Strictly modern, beautifully furnished. Large beautiful foyer. Steam heat. Elevator service. Monthly rentals reasonable from $125 to $400.
Telephone FI. 1293.

YOU WILL BE SATISFIED at THE Nottingham Lane
THEY ARE DIFFERENT
A pleasure to show you.
MARIPOSA nr. Santa Fe.

$32.50 Apartments $32.50
Singles, includes gas, electricity, linen service, steam heat. Two blocks from Broadway.

LE BRAY
Large room; box spring mattress; quiet, clean; beautifully furnished; living room, dining room; 3 to 7, with private bath; private home for children, or business people. GRADUATE nurse will give care to 2 children in home, close in.

Room for parent, Va. 6388.
$17.50 WK. Beaut. home, 3 rms., bath, garage. Adults. 1915 E. 15th st. no other roomers. Kenmore.
$6. for 3 months' rent. Furnished apt. Adults. Priv. H. 1255 Boston st. Chester Apts.

THE EVANGELINE
Young Women's Residence
New annex, 32 single rooms, reasonable rates
$14 PER WEEK AND UP
GOOD SOUTHERN COOKING
HOME ATMOSPHERE
LOVELY BRICK BLDG.
WONDERFUL location, 2 blks. from Broadway car line. Beautiful lawns, individual tables, excellent meals, cooked food, radio, music.

COUPLE appreciating comfort, LIVING ROOM WITH SUN PORCH, LOVELY PRIVATE HOME. 1 or 2 gentlemen. 1631 S. Hobart blvd. Apt. 3.
CANTERBURY APTS.
Ambl size ground floor apts. Beautifully furn. & dble. Reasonable rates. Adults only. 1 blk. from Broadway car. 1241 S. Hope st.
PLEASANT room for lady, with or without board. $20 per month. Write 1256 Herald.
ELDEN AVE. 1904 Elden ave. Apt. catering to cultured people. Also single. With bath. Best location, service. Also garage.
BOARD opt. Wilshire Blvd. Home privileges. Phone WE. 1966.
Large rms., reas. Young people preferred. Close in. Kenmore.
Choice loc. Furnished room for 2 gentlemen. Phone WE. 2258.
FRANCISCAN nurse will care for infant in private home. Reasonable. Call 1256 Herald.
Large sunny comfortable front room, suit. for 2, in fine home with running water.
PRETTY room in exclusive south home for girl, adults preferred. Close in. 1256 Herald.
NIRVANA APTS.
Expressing hospitality and service. Unique spacious and exquisitely furnished to suit the most exacting. 1775 N. ORANGE DRIVE.

"THE EMBASSY"
20 HARPONA AVE.
Nr. Ambassador Hotel.
Modern 3-room suites.
Unsurpassed service.
Reasonable rates.
Phone FI. 1293.

Washington Manor
Newly furnished single and suite rms., twin beds, maid service, tile bath, garage. 1255 S. Hoover. WE. 9429.

WASH
Beautifully furnished single and suite rms., twin beds, maid service, tile bath, private home, garage. 1256 S. Hoover. WE. 9429.

San Andreas Apartments
630 S. St. Andrews Place.
A concrete and steel structure located in heart of Wilshire district. Large singles and suites. Strictly modern, beautifully furnished. Large beautiful foyer. Steam heat. Elevator service. Monthly rentals reasonable from $125 to $400.
Telephone FI. 1293.

YOU WILL BE SATISFIED at THE Nottingham Lane
THEY ARE DIFFERENT
A pleasure to show you.
MARIPOSA nr. Santa Fe.

$32.50 Apartments $32.50
Singles, includes gas, electricity, linen service, steam heat. Two blocks from Broadway.

LE BRAY
Large room; box spring mattress; quiet, clean; beautifully furnished; living room, dining room; 3 to 7, with private bath; private home for children, or business people. GRADUATE nurse will give care to 2 children in home, close in.

Room for parent, Va. 6388.
$17.50 WK. Beaut. home, 3 rms., bath, garage. Adults. 1915 E. 15th st. no other roomers. Kenmore.
$6. for 3 months' rent. Furnished apt. Adults. Priv. H. 1255 Boston st. Chester Apts.

THE EVANGELINE
Young Women's Residence
New annex, 32 single rooms, reasonable rates
$14 PER WEEK AND UP
GOOD SOUTHERN COOKING
HOME ATMOSPHERE
LOVELY BRICK BLDG.
WONDERFUL location, 2 blks. from Broadway car line. Beautiful lawns, individual tables, excellent meals, cooked food, radio, music.

COUPLE appreciating comfort, LIVING ROOM WITH SUN PORCH, LOVELY PRIVATE HOME. 1 or 2 gentlemen. 1631 S. Hobart blvd. Apt. 3.
CANTERBURY APTS.
Ambl size ground floor apts. Beautifully furn. & dble. Reasonable rates. Adults only. 1 blk. from Broadway car. 1241 S. Hope st.
PLEASANT room for lady, with or without board. $20 per month. Write 1256 Herald.
ELDEN AVE. 1904 Elden ave. Apt. catering to cultured people. Also single. With bath. Best location, service. Also garage.
BOARD opt. Wilshire Blvd. Home privileges. Phone WE. 1966.
Large rms., reas. Young people preferred. Close in. Kenmore.
Choice loc. Furnished room for 2 gentlemen. Phone WE. 2258.
FRANCISCAN nurse will care for infant in private home. Reasonable. Call 1256 Herald.
Large sunny comfortable front room, suit. for 2, in fine home with running water.
PRETTY room in exclusive south home for girl, adults preferred. Close in. 1256 Herald.
NIRVANA APTS.
Expressing hospitality and service. Unique spacious and exquisitely furnished to suit the most exacting. 1775 N. ORANGE DRIVE.

EL MIRADERO
New single and double apartments. 6424 Franklin ave., near Western. Desirable HOLLYWOOD location.

WIDOW wishes to share flat with one or two ladies to rent, expenses. REAL HOME. 335. 5719½ Camerford ave. nr. Gower. HO. 5407.

CHEREMOYA APTS.
5987 Franklin ave., Hollywood. Lge. single apts. & bkfst. rm. Light, gas, phone, elastic heat. $40 and $45.

South and Southwest —21-B

$30. LARGE 2-rm. apt. Priv. bath. Newly decorated. 1849 W. 49th st. corner Western. YE. 9245.
4-ROOM furnished, 2 bedrooms. Garage. $45. 1728 W. 64th st.

TO LET—APARTMENTS—Unfurnished —21-C

LARGE FOUR rooms BEAUT. BLDG. sanitary service. Westlake dist. 1017 W. 12TH. cor. Elden. BE. 8496.
APARTMENT in Hollywood mansion. $45, $50, $60, $70. 1961 ARGYLE. GR. 2445.
NEW unfurn. double & 3-r. duplex, centrally located in Hollywood. 1622 N. SERRANO. GR. 6021.
$35. BEAUT. cor. apt.; full tile, gar. 1321 Marathon nr. Western. 28th car.
$25. RM. & kitch. Gas, light, Garage. 2627 Orchard ave.
3-RM. & kitchenette, to couple. 1511 S. Burlington ave.
NICE LIV. RM. SM. KITCHENETTE & BDRM. 1212 S. WESTERN. NO. 10.
1943 E. 1st st., everything furn. for housekeeping. $30. 257 W. 28TH ST.
GDE. liv. rm. & kitchen, sink, etc. furn. home. 2617 Ralldale. RI. 0.

TO LET—APARTMENTS—Furnished

Miscellaneous —22-A

ANNOUNCING THE OPENING OF THE NEW

FURNITURE—HOUSEHOLD GOODS—Wanted —30-W

THE BARAK AUCTION HOUSE HAS THE REPUTATION OF PAY. THE HIGH PRICES FOR FURN., RUGS PIANOS, OFFICE AND RESTR. EQ. ANYTHING OR ANY QUANT PAID CASH CALL HU. 6149
EVE. & SUNDAYS AN. 8953

Largest Cash Buyer

of high-grade furnishings. Courteous treatment. 15 years' reputation. LEWIS S. HART, WE. 8291.

WANTED—privately, fine furn. of a complete home, incl. linens, drapes silverware; pay all cash. WE. 6394

WANTED—At once, furniture, rugs, linens, dishes, etc. complete home. Phone MER. NASH. WE. 8491.

More Money? HU. 6149

I WILL help you dispose of your furniture. MRS. JONES. HE. 8771.

ANTIQUES—Furn., chests, sheffield silver, pewter, hooked rugs, etc. HE. 8422.
PHONE AX. 3549

FOR CASH SILVER USED FURN. LADY wishes to buy furn., rugs, linens. Own home. RO. 2456.

MUSSELL pays cash for furniture. Call me first. HUntsell 4811.

FURNITURE wanted badly. Will pay more. Call DAVIS. MU. 4202.

SEWING MACHINES—Sale, Exchange, Wanted —30-X

SINGER & WHITE SEWING MACHINES, $15 & up. Others, $9.50 and up. Terms as low as $1 week. Electric $25 & up. Machines rented, wood, or month; all makes repaired. NEW METHOD SEWING MACH. CO. 837 S. Spring. TR. 0061

15 SEWING MACHINES, $8 to $18. 25 electric portables, $25 to $45. 5-YEAR GUARANTEE. TERMS. EMPORIUM. 712 So. Grand ave.

200 SINGERS. Whites and other drop-heads, $7.50 up. Bet. 9th & 10th. Electrics, $15 up. 3114 S. Western. FR. 1618. Open eves.

$39 SINGER, electric sew. mach. domestic $8. Rented, bought, repaired. Herrick, 324 S. Bdwy. MU. 6191

SINGER, electric, other electrics, $15 up. Dropheads, $10 up. Tatum & Campbell, 655 S. Hill. VA. 4362

A. & E. SEW. MACH. SHOP, new & used, sold, rented, expert repairing. All makes. 2702 S. Vermt. RE. 6196

MACHINE, 6x up. Electric, $15 up. Singer de luxe $98. 4522 S. WESTERN AVE. VE. 0226. Open eves.

MUSICAL INSTRUMENTS—Sale and Exchange —31

1000 PIANOS for sale or rent at the big 10-story storage warehouse, new & used models, almost every well-known make represented. Upriights selling as low as $17, players as low as $77. Pianos rented as low as $4.00 per mo. Lincoln Piano Storage Co. 150 N. Spring st. at Alpine, take Alpine car, get off at Alpine. 2 blks. No Bdwy., walk one block east to the big 10-story storage warehouse. Ask for Pa. Miller. MU. 1411

PIANOS

36 used thoroughly reconditioned & guaranteed pianos, players, pianos and grands. Lowest prices in the city. See these—Nuff said! Open eves.

Martin Music Co.

TR. 9431. 724 S. HILL

100 PIANOS, all makes and styles at prices far below what is generally asked. 2nd week of the greatest "trade-in" piano sale. Every used trade-in, square, upright, player, grand, demonstrator, shop-worn piano reduced $10 down, $5 per month. Open evenings. 1000 S. Bdwy., MU. 6976. Open evenings.

PRE-INVENTORY BARGAINS
MAHOGANY BABY GRAND PIANOS
SPECIALLY PRICED. $395. $495 up.

WESTLAKE BRANCH
BIRKEL MUSIC COMPANY
1402 W. Seventh. DU. 1171

RENT A GOOD PIANO
Uprights $3 month and up. Players $4 to $6 month and up. Baby grands, $8 a month and up. All rent applied toward purchase if you decide to buy. Don't fail to see us.
WURLITZER. 816 S. Bdwy. FA. 4646. Open evenings.

BEAUTIFUL
STEINWAY GRAND PIANO
Absolutely like new, bargain if taken at once.
WESTLAKE BRANCH
BIRKEL MUSIC CO.
1402 W. Seventh. DU. 1171

RENT a new brand or upright. Perfect rental plan lowest ever. Used pianos rented $1 month and some higher. Choose the one you like. ANY PIANO DEPT. 629 S. Bdwy. MEt. 8464. Open eves.

PIANOS, all used. Steinway, $195; Kimball, $197; Chickering, $127; Steinway, Vertigrand, $460; Knabe, $495. Terms as low as $5 down, $1 per week. DANZ, 105 N. Spring st.

PIANOS rented $1 month up. Players, $4 mo. up. Baby grands, $5 mo. up. Rent can apply on buy plan. DANZ, 105 N. Spring st. at 1st. Open eves.

PIANOS RENTED—Uprights & grand players; rental applies on purchase. SO. CALIFORNIA MUSIC CO., 1016 S. Broadway.

PRACTICE piano. Only one of the many splendid bargains now available. $10 name your terms. PLATT & SON, 1107 S. Hope. Open eves.

CHICKERING upright, used, reduced $495. Wonderful condition. Easy terms or cash. PIANO DEPT. PLATT. Open eves. 620 S. Broadway.

FOR rent, Steinway, Knabe, Chickering, Kimball, Wurlitzer, Hardman. $1 mo. up. DANZ, 105 N. Spring st.

BECKER & Son baby grand, used, mahogany case, like new. $695. Terms. Music Storage, 437 S. HILL.

VICTROLA cabinets, used 5-tube Neutrodyne and 46 records, $95. Music Storage, 437 S. HILL.

AMPICO Knabe Colonial type, new, real bargain. SNYDER ART STUDIO, 1058 So. Hope st. VA. 7564.

CHICKERING baby grand, nearly new bargain or trade for upright piano. Music Storage, 437 S. HILL.

FOR RENT—PIANOS—
$3 per month.
TAYLOR, 937 S. Hill. TU. 9749.

STEINWAY, $4; Chickering, $3, bung. pianos, $4; grands $5 mo. MUSIC STORAGE, 437 S. HILL.

BEAUTIFUL Steinway upright piano, mahogany case, like new. $696 S. FIGUEROA ST.

$65 Buys Piano, $1 Week

Pioneer, 313½ S. Hill. MU. 2912.

RENTING fine pianos, $3 month up. Players, etc. Free drayage plan. RENTING 448 S. BROADWAY.

EDISONS, Brens, 60 records, $25 or Storage, 437 S. HILL.

CHICKERING, $135, used. Mr. Hobart, Firstprof Storage Co. GR. 1141.

PIANOS, uprights & grands. Hollywood Fireproof Storage Co. GR. 1141.

MAHOGANY Hamilton spinet upright, used, $125. 437 So. HILL.

STEINWAY practice piano, used, $195. Terms. 148 S. Hobart. DU. 1171.

PIANO, apt. size, almost new, reduced $95. Terms. 148 S. Hobart.

PIANO, like new player, $70, $1 wk. DANZ, 105 N. Spring. Open eves.

PLAYER piano, used, $135, 50 rolls, cost $400. Storage, 437 S. HILL.

MUSICAL INSTRUMENTS—Wanted —31-W

WE pay highest prices for old violins, violas and cellos. See SCOTT WILLIAMSON, So. Cal. Music Co., 344 S. Broadway.

PAY cash for sax, radio for used piano or grand. Phone VA. 6256.

HIGH cash for your used piano. Call MR. SHORT. TR. 9621.

RADIO EQUIPMENT—Sale, Exchange, Etc. —37

Reg. $175. Radio for $59.50

Genuine Walnut Top Console Radio

8-tube, completely equipped, superb tone quality, selective distance. Complete means nothing else to buy. Open eves. till 8. Saturdays, 12 n.m.

Radio Mfg. Supply Co.
1000 SO. BROADWAY.
Corner 10th & Bd.way

RADIOLA

Operating 5-tube from light socket.
NO BATTERIES
Installed, $99.50, 10 mos. to pay. Open eves & Sun. 10-2. BE. 7431.

REFLEX three-tube runs from light socket absolutely comp. all access. $45. terms. Portable factory to you. Perm. service guar. Comparison invit. BAKER & FITZGERALD 2609 W. 54th st., cor. 4th ave. VE. 4194. Open nights till 9:30. Sun. 10 to 5. Inglewood Branch, 10013 Hawthorne Blvd.

ELECTROLA, no-battery radio, no accid. to chemicals, 4 large tubes, 1 dial makes selecting local or distant stations easy. Buy direct from mfgr., now at wholesale prices. Later through dealers, $120. Howard Goddard, mfgr., 4654 WEST ADAMS. EM. 5494.

RENT A RADIO—
Atwater Kent & Crosley, 4, 5 and 6-tube radios rented, $3 per month. 370 S. HILL, 4416 S. BROADWAY. TR. 2905. AX. 5479. Open eves.

$59 FOR $155 CONSOLE

8-tube complete, quality, selectivity, distance. Factory sale. PATTERSON RADIO, 229 S. Los Angeles st.

RADIO EQUIPMENT—Sale, Exchange, Etc. —37

HAVE radio operating entirely without batteries. Price $125 installed, including loud speaker. Terms. RICHARDSON, 4954 Sierra Vista Dr., Eagle Rock. AT. 1376.

GREBE Synchrophase in cabinet with charger, 3 mos. old. $275. A bargain. EM. 6758.

MACHINERY, ALL KINDS—Sale and Exchange —37

"MEYER MEANS MACHINERY"
Machine Tools—new and used.
"PEKTO" Punch Presses & Shears.
Sheet & Plate Working Machinery.
MEYER MACHINERY CO.
1939 Santa Fe ave. VA. 8762.

HAY baler and engine. Sandwich gas engine. RAMBON, Holt 45, cane 13-20, Wallis 15-27. Priced very low 1314 N. LOS ANGELES ST.

NEW and used line pipe casing and oil well supplies. Standard Pipe & Supply Co. 949 Date st. TR. 4551.

USED MACHINE TOOLS
At Special Low Prices.
Hicks Machinery, 242 Central ave.

OIL well casing, drilling equip. fishing tools, mach. lathes, S. S. Bowen Co., 2018 Sacramento. L. A. VA. 4979.

ELECTRIC MOTORS bought, sold, rented, repaired. NORTON & NORTON, 1375 N. Broadway, CA. 0484.

MACHINE tools, woodworker, pumping and sheet metal machinery. 409 E. THIRD ST. VA. 4621.

CLIMAX engines, Curtiss compressors Coast Mchy. Co. 444 E. 3. VA. 4871.

WANTED—Johnson's outboard motor. Pay cash. VA. 8082 or RO. 7703.

PHOTO welding outfit, like new 109 E. 11TH. WE. 9534.

WELL RIG COMBINATION
Will trade or sell. BE. 2646.

1½-H.P. Emerson motor, new, cheap. Add. Apt. 202, 529 Calif. st. L. A.

TILE-lined Reel oven 94 loaves. Apply 1000 E. Santa Barbara ave.

PARKS combination woodworker, Nr. 550423. 606 N. New Hampshire.

Contract Mach. Work —32-A

WE MAKE good dies & stampings, automatic screw mach. products and complete metal novelties. GRELLIN MACHINE CO., 123 Llewellyn st.

MACHINERY, ALL KINDS—Wanted —32-W

WATER well drilling rig, prefer Calif. type, for my Cadillac sedan, latest 314 series, run only 6000 mi., fully equipped. Phone or write, F. L. SLAUGHTER, Chino, Calif.

WANTED, steam or gas shovel, ½ or ¾ yard, to rent or buy. Price must be right. V. P. Hunt, 630 East Citrus ave., REDLANDS.

MISCELLANEOUS—For Sale —33

FINAL CLEARANCE

USED WASHERS
PRICED TO SELL
STOCK includes such well-known makes as SAVAGE, THOR, BLUE BIRD, WESTERN ELECTRIC, GILBERT, and GETZ. Also several EASY WASHERS.
EASY HOUSEKEEPING SHOPS,
716 S. FIGUEROA. TR. 7613.
OPEN EVENINGS

12-GAUGE Parker double-barreled, Damascus steel, finely engraved, gun, wonderful shooter, $50. Winchester rifle, Cal., .25, model 94, only $15. Colt revolver, cal., .44, automatic, 6 shot, model, $15. Colt police positive, cal., .32, $8. Colt, cal., .32, Frontier model, $12. Springfield rifle, $6. Mauser rifle, $8. 704 Sierra Vista ave., Alhambra.

BUTCHERS SUPPLIES

Refrigerators, display cases, meat blocks, cutting table, etc. SOUPER-WESTERN BUTCHERS' SUPPLY CO. 319 E. 7TH.

MALIBU Lake Club membership with one of best cable sites, almost opposite clubhouse. Best of fishing and hunting. 261 S. Wilson ave., Alhambra. Phone 1414-M.

GOOD Clarkadota fig trees for sale, price reasonable. Rancho La Habra, Inc., Box 42, Arlington, Calif. Phone 8076 RIVERSIDE.

FOR SALE—Diamonds, jewelry and other personal property. Nothing but bargains. MARKWELL & CO. 301 Citizens' Nat. Bank Bldg.

WILL sacrifice beautiful India paper Encyclopedia Americana, best encyclopedia published. Terrace 2616.

FERTILIZER, cow, 100% pure, 100-lb. sacks for $4.50. Delivery Torrey. Bix 1214.

WOOD—Eucalyp., seas., 1 ft. 87 load del. & heavy millwood pine bks. A-1, $11; 87 load del. $10 load del. HE. 8107.

EVERYTHING FOR YOUR BUILDING AT LOWEST PRICES. WHITING-MEAD CO. 401-25 E. 3TH. TU.

HEALTH BELT NEW $25, Original price $58.50. Upstairs. 6052½ Hollywood Blvd.

BABY buggy, Lloyd, reversible, extra large, 1st-class cond. Cost $85. Sac. $25. GA. 4229. Mod.

FERTILIZER, cow, 100% pure, 100-lb. sacks for $4.50. Delivery Torrey. Bix 1214.

"SCOTT S" Asphalt roof paint, shingle and paper, 50c gal. Scott, the paint man, 1204 S. Hope. WE. 4873.

FOR sale, 6-ft. ice refrigerator case. Like new. $50. 5206 Sunset Blvd.

MAGNETIC tools, new. Guar. 5 yrs. $35. Den. 1026 Post. Open eves.

GUAR. toilets comp. $16.50. General Plumbing Supply Co., 400 E. 8th.

LEAVING city, sacrifice magnetic health belt. DR. 6782.

SOXES—Heavy covered cardboard. Unpunched sizes, reas. 527 E. 42nd.

BEACH membership cheap, save $150. Address Z, box 157, Times Office.

MANGANESE IRON, steel, 4112 ARLINGTON AVE. VE. 9326.

NVALIDS' wheel chairs, sale or rent SKEEL'S, 1912 S. Main. WE. 6106.

Office, Store Equipment —33-A

Used Office Equipment

BIG NEW COLLECTION USED OFFICE FURNITURE OF EVERY TYPE. USED DESKS CHAIRS TABLES FILING CABINETS AND THE LIKE.

Amazingly Low Prices

NEW PIECES — A GOOD COLLECTION—A SPECIAL NEW LOW PRICES.

LIBERAL CREDIT TERMS

BARKER BROS.
Used Office Equipment Store.
738 SO. SPRING ST.

Desks Safes Files

ON 2ND ST.
The most complete line in office equipment, 3 stores, packed largest stock to choose from in new and used. To suit your needs. Mr. Buyer take a look at our store before you decide. Will take your old furniture in trade or buy for spot cash. We don't state prices but everything is in plain figures. Terms to suit. We rent office equipment. Don't fail to see us.
MILLER DESK & SAFE CO.
211-219 W. 2nd st. TU. 1424.

BANKRUPT SALE
OF STORE FIXTURES
Plate glass cases, shoe display stands, fitting stools, shelving, electric fixtures, safe cabinet, etc.
2205 W. JEFFERSON

LARGE stock of 2nd-hand restaurant fixtures at greatly reduced prices. Pacific Showcase & Fixture Co., 412 E. 5th st.

SAFES WITH UNDEWRITERS' FIRE AND BURGLARY LABEL
SHEA SAFE CO. 946 S. MAIN

BARGAINS in office furn., typewriters bought, sold, rented. Western Office Furn. Co., 714 S. Olive. MI. 6878.

RESTAURANT EQUIPMENT
New and used. Lowest prices in town. 116 S. Spring. TU. 3412.

JOSEPH BELLUE
Office Furniture Exchange
631 S. Spring, 4th fl. TU. 7201.

COMPLETE outfit for grocery, also Ford truck, any part cheap. 6811 S. HOOVER.

SAFES, new and used. Stevens Steel-craft Co. 950 S. GRAND. TU. 9493

DESKS, safes, file cases, chairs SKEELS & SON, 6 Main. W. 6105.

FOR SALE, office furniture, See Miss Newsome, 607 LINCOLN BLDG.

OFFICE desks, chairs, etc. Real values at sacrifice. 619-21 6TH. TU.

USED roll & flat desks, chairs, cheap. 211-219 W. 2ND.

Typewriters and Supplies Adding Machines —33-B

OUT OF THE HIGH-RENT DISTRICT, THEREFORE A BETTER TYPEWRITER OR ADDING MACHINE FOR LESS MONEY. ALL MAKES, AT PRICES FOR $11.50 UP ON TERMS TO SUIT YOU. FULLY GUARANTEED. AGENCY FOR THE NEW REMINGTON, CORONA & ONOTO WOOD PORTABLES
TYPEWRITER INSPECTION CO.
325 BROADWAY (Formerly at 1ST. BROADWAY & HILL). PHONE TRinity 4558.

ADDING, bkpg. mach. and typewriters bought, sold, rented. Adding Mach Co., 917 S. BDWY. TU. 1958.

TYPEWRITER & adding machine, new, rebuilt, new adding machine, 10 keys $76. 332½ S. 1ST STREET.

REM. typewriter, good cond., cost $116; terms $15. $36 W. Adams.

Clothing, Furs, Etc. —33-D

BANKRUPT SALE
Men, women, and children's SHOES.
Men's Furnishing Goods.
Women and children's Underwearments.
Ribbons, Laces, Etc.
2303 W. JEFFERSON

FULL length Hudson seal coat. Cheap. Phone Oxford 2444.

Jewelry, Diamonds —33-B

DIAMONDS, all sizes, set in rings, flexible bracelets, wrist watches and other articles of jewelry. Nothing but bargains. It will pay you to see us. MARKWELL & CO. 301 Citizens' Nat. Bank Bldg.

WILL sacrifice beautiful India paper Encyclopedia Americana, best encyclopedia published. Terrace 2616.

FERTILIZER, cow, 100% pure, 100-lb. sacks for $4.50. Delivery Torrey. Bix 1214.

WOOD—Eucalyp., seas., 1 ft. 87 load del. & heavy millwood pine bks. A-1, $11; 87 load del. $10 load del. HE. 8107.

EVERYTHING FOR YOUR BUILDING AT LOWEST PRICES. WHITING-MEAD CO. 401-25 E. 3TH. TU.

HEALTH BELT NEW $25, Original price $58.50. Upstairs. 6052½ Hollywood Blvd.

BABY buggy, Lloyd, reversible, extra large, 1st-class cond. Cost $85. Sac. $25. GA. 4229. Mod.

FERTILIZER, cow, 100% pure, 100-lb. sacks for $4.50. Delivery Torrey. Bix 1214.

"SCOTT S" Asphalt roof paint, shingle and paper, 50c gal. Scott, the paint man, 1204 S. Hope. WE. 4873.

FOR sale, 6-ft. ice refrigerator case. Like new. $50. 5206 Sunset Blvd.

MAGNETIC tools, new. Guar. 5 yrs. $35. Den. 1026 Post. Open eves.

GUAR. toilets comp. $16.50. General Plumbing Supply Co., 400 E. 8th.

LEAVING city, sacrifice magnetic health belt. DR. 6782.

SOXES—Heavy covered cardboard. Unpunched sizes, reas. 527 E. 42nd.

BEACH membership cheap, save $150. Address Z, box 157, Times Office.

MANGANESE IRON, steel, 4112 ARLINGTON AVE. VE. 9326.

NVALIDS' wheel chairs, sale or rent SKEEL'S, 1912 S. Main. WE. 6106.

Office, Store Equipment —33-A

Used Office Equipment

BIG NEW COLLECTION USED OFFICE FURNITURE OF EVERY TYPE. USED DESKS CHAIRS TABLES FILING CABINETS AND THE LIKE.

Amazingly Low Prices

NEW PIECES — A GOOD COLLECTION—A SPECIAL NEW LOW PRICES.

LIBERAL CREDIT TERMS

BARKER BROS.
Used Office Equipment Store.
738 SO. SPRING ST.

Desks Safes Files

ON 2ND ST.
The most complete line in office equipment, 3 stores, packed largest stock to choose from in new and used. To suit your needs. Mr. Buyer take a look at our store before you decide. Will take your old furniture in trade or buy for spot cash. We don't state prices but everything is in plain figures. Terms to suit. We rent office equipment. Don't fail to see us.
MILLER DESK & SAFE CO.
211-219 W. 2nd st. TU. 1424.

BANKRUPT SALE
OF STORE FIXTURES
Plate glass cases, shoe display stands, fitting stools, shelving, electric fixtures, safe cabinet, etc.
2205 W. JEFFERSON

LARGE stock of 2nd-hand restaurant fixtures at greatly reduced prices. Pacific Showcase & Fixture Co., 412 E. 5th st.

SAFES WITH UNDEWRITERS' FIRE AND BURGLARY LABEL
SHEA SAFE CO. 946 S. MAIN

BARGAINS in office furn., typewriters bought, sold, rented. Western Office Furn. Co., 714 S. Olive. MI. 6878.

RESTAURANT EQUIPMENT
New and used. Lowest prices in town. 116 S. Spring. TU. 3412.

JOSEPH BELLUE
Office Furniture Exchange
631 S. Spring, 4th fl. TU. 7201.

COMPLETE outfit for grocery, also Ford truck, any part cheap. 6811 S. HOOVER.

SAFES, new and used. Stevens Steel-craft Co. 950 S. GRAND. TU. 9493

DESKS, safes, file cases, chairs SKEELS & SON, 6 Main. W. 6105.

FOR SALE, office furniture, See Miss Newsome, 607 LINCOLN BLDG.

OFFICE desks, chairs, etc. Real values at sacrifice. 619-21 6TH. TU.

USED roll & flat desks, chairs, cheap. 211-219 W. 2ND.

Typewriters and Supplies Adding Machines —33-B

OUT OF THE HIGH-RENT DISTRICT, THEREFORE A BETTER TYPEWRITER OR ADDING MACHINE FOR LESS MONEY. ALL MAKES, AT PRICES FOR $11.50 UP ON TERMS TO SUIT YOU. FULLY GUARANTEED. AGENCY FOR THE NEW REMINGTON, CORONA & ONOTO WOOD PORTABLES
TYPEWRITER INSPECTION CO.
325 BROADWAY (Formerly at 1ST. BROADWAY & HILL). PHONE TRinity 4558.

ADDING, bkpg. mach. and typewriters bought, sold, rented. Adding Mach Co., 917 S. BDWY. TU. 1958.

TYPEWRITER & adding machine, new, rebuilt, new adding machine, 10 keys $76. 332½ S. 1ST STREET.

REM. typewriter, good cond., cost $116; terms $15. $36 W. Adams.

Clothing, Furs, Etc. —33-D

BANKRUPT SALE
Men, women, and children's SHOES.
Men's Furnishing Goods.
Women and children's Underwearments.
Ribbons, Laces, Etc.
2303 W. JEFFERSON

FULL length Hudson seal coat. Cheap. Phone Oxford 2444.

Jewelry, Diamonds —33-B

DIAMONDS, all sizes, set in rings, flexible bracelets, wrist watches and other articles of jewelry. Nothing but bargains. It will pay you to see us. MARKWELL & CO. 301 Citizens' Nat. Bank Bldg.

WILL sacrifice beautiful India paper Encyclopedia Americana, best encyclopedia published. Terrace 2616.

FERTILIZER, cow, 100% pure, 9 to 1 VA. 8092

LADY'S diamond ring, cost $1500, and lady's wrist watch & platinum, cost $750. Will sacrifice for cash. 1645 CAHUENGA AVE.

Billiard Tables, Supplies —33-I

FOR SALE, SACRIFICE
BILLIARD TABLES
BOWLING ALLEYS
POCKET BILLIARDS
We have 20 Snooker, Billiard & Pool tables, best B.C. make, mahogany tables with full equipment. Will sell separately at low down price, all terms. DU. 4419.

BILLIARD table, parlor size, 3 ivory balls, 15 cues. Call morning, GR. 4922. 7239 SUNSET BLVD.

Lumber, Bldg. Materials —33-R

LUMBER BARGAINS
Siding $17.00
Roofing 1.60
Redwood cedar shingles 2.10
Ship lap 20.00
MILLER BOX & LUMBER CO.
761 N. Ave. 18. CA. 1366

GARAGES built on your lot; lowest prices in town. See us first.
HONORE BROS.
426 E. Slauson. AX. 4924.

LUMBER prices slashed, going out of business, everything at cost. Glendale Lumber Co., 1670 E. 20th.

BLDG. MATERIAL, sash and doors. INCORPORATED
Jefferson and Maple. HI. 2066.

DOORS — Windows — Lumber — Plmg. WRECKING SCHOOL HOUSE
125 S. GAREY.

Garden, Farm, Dairy Prod. —33-S

FERTILIZER for lawns. Al cow, Sc. 4 sk. Cow Manure Co., 1 yd. Del. A. Boore, E. Orange. Ph. Compton3292

GREEN onions for sale. See A. C. WILLRANKS, Arvin, Cal.

Camera, Supplies —33-H

CAMERAS and LENSES BOUGHT SOLD AND EXCHANGED
Roland J. Geroux, 225 W. 3rd st.

Books, Periodicals —33-M

BOOK SALE
POWNERS
542 So. Spring & 537 So. Olive.
33 1-3% off on any book in stock. Includes many choice new books. Latest fiction, etc. Any book at 1-3 off

Flowers, Trees, Plants —33-B

HARRY'S NURSERY
Shrubbery, potted plants. Greatly reduced prices. 6423 Santa Monica.

TREES, SHRUBS & PLANTS
George's Nursery Co.
7345 STA. MONICA BL. GR. 4733

Home 1, Bldgs. to be Moved —33-I
(6057-9 BARTON(cor. Vine.)
First-class double bungalow. Priced right and fits $6-ft. lot.

627 S. BERENDO. Modern 2-story, 10 rms., 4 baths. Arranged for 2 families. A real sacrifice.

1006 S. FRESNO. 4-rm. bungalow, plastered, plumbing & wiring. Will sell and move for $700.

6-RM. bung., west side. Plain bldg. suitable for store or studio. $250 delivered.

OTHER GOOD BUYS
WE FINANCE FOR YOU
STAR HOUSE-MOVERS, INC.
1437 No. El Centro, Hollywood.
GR. 4166. Eves. HE. 8255

5-RM. plast., house, elec. & good plumbing. This is a fine house. Also one 3-rm. brick house, 1318 San Julian st. Phone WE. 8551.

2-FT. wide, 4-r. plast. at 160 P. Small mtg. Swap for city lot or what? Box 854, Sta. C.

827 S. Carondelet, 6 rms., take it quick. Your price, own. 648 Maple.

Boats, Yachts, Etc. —Sale, Exchange, Etc. —38

For charter, 65 ft. yacht, day, wk. mo. Address E. box 594, Times Branch.

Wanted—Miscellaneous —34

RENT, & OFFICE EQUIPMENT AND SUPPLIES NEEDED. WILL PAY TOP PRICES. CALL HI. 4885.

WANTED—office equipm't. Bliss equip. ment safes, runs for cash. MILLER, Mutual 8515, 219 W. 2nd st.

DESKS, runs and enough equipment to furnish 3 offices pay spot cash for quick deal. MR. KAHN. ME. 1178.

WANTED—To buy a used Ionaco belt in good condition. Address C. box 252, Times Office.

WANT furn. piano, runs office and rest. equipment, for cash. HU. 6246.

WANTED — USED OFFICE FURNITURE. CALL GRIFF. TR. 3724.

WANTED, store, office & restaurant equipt. of all descriptions. VA. 5421.

WILL pay cash for furn., rugs, piano, office or rug equip., HU. 6732.

WANTED—USED OFFICE FURN. CALL HALSTEAD. WE. 5352.

I PAY highest cash prices for store, office fixtures. MR. 2597.

WANTED—Office furn. safes, etc. Call SKEEL'S, 1912 S. Main. WE. 6106.

WANTED—Miscellaneous —34

FRONE YOUR WANT-ADS TO THE TIMES. NO CREDIT ARRANGEMENT NECESSARY. COURTEOUS EXPERIENCED AD-TAKERS DAY AND NIGHT. WILL HELP YOU WITH YOUR COPY. IF DESIRED
MIcropolitan 6700

BOOKS BOUGHT—
THE HOLMES BOOK CO.
BOOKS OF EVERY DESCRIPTION PURCHASED.
948 S. MAIN ST.
TR. 3288.

Clothing, Furs, Discarded—34-A

MEN'S CLOTHING WANTED. Overcoats & tuxedos, highest prices paid. Will call. Also tuxedos for rent. LEVIN, 717 W. 8th st. MA. 2696.

LADIES and children's dresses, gents' suits, Tuxedos, brics-a-brac, anything you wish to dispose of. Graf 2901 E. Pacific. KI. 2907.

Used Clothing Wanted
Price no Object. VA. 5225

FOR your MEN'S USED CLOTHING WE PAY HIGHEST PRICES. We call anywhere, any time. OHIO MIS-FIT. 329 E. 2nd ST. MI. 8485.

HOLLYWOOD CLOTHING CO. PAYS HIGHER FOR USED CLOTHING
Mutual 8521. 1357 SUNSET BLVD

CLOTHING wanted at all times, price no object. We need them. Call SOL'S first. MU. 0642. 329 W. 3RD.

Diamonds, Jewelry —34-B

DIAMONDS WANTED
For cash. Also pearls, platinum, old gold, dental gold, silverware and antiques. JEWELERS' EXCH. 612 DIAMOND BROKERS' EXCH. 612 Title Guarantee Bldg. 8th-Hope.

WILL PAY SPOT CASH. HIGHEST PRICES P. O. R. DIAMONDS, WATCHES, JEWELRY, OLD GOLD & PLATINUM, NONE TOO LARGE OR TOO SMALL. A. RISKIN, 613 Lissner Bldg., 8th & Hope.

WANTED—Diamonds, pearls, gold, silverware and other valuables. Top prices paid.
MARKWELL & CO.
Suite 302 Citizens' Natl. Bank Bldg.
Cor. 5th & Spring. TU. 4-3982.

WANTED FOR CASH
Diamonds and Jewelry
M. WEINSTEIN
601 Title Guarantee Bldg.
5th and Broadway.

DIAMONDS-If grand cash prices paid. PAWN TICKETS—bought for cash. ROBERT NEADKLAND
Suite 310 Orpheum Bldg.
846 S. Broadway Van. 2898

DIAMONDS WANTED
Spot cash. L. A. Jewelry Co. 711 Loew's State Bldg. 7th & Bdwy.

WILL cash or exchange your diamonds and jewelry. TU. 6814. SANDACK, 311 Loew's State Bldg.

DIAMOND 1½ carat, scarred. Karats. Must be perfect. Address B. box 218, Times Office.

DIAMOND wanted for cash M. Light 408 Hellman Bldg. 7th-Broadway

DIAMONDS bought, sold, exch. J. C. Ferguson, 307 Haas Bldg. 7th-Mstwy

TRADES—SWAPS

SWAPS—All Sorts —35

AUBURN beauty, 4, sedan, perfect mech. condition, finish, tires, like new, for Los Angeles. Lot must be worth $1200. Submit no others as car is worth it. Will consider commission. 1022 C. C. Chapman Bldg.

AUTO wanted, late clo. car, for $1850 equity in A-1 imp. ranch, 80 acres.

BUICK '23 5-pass. sedan. Cash price $425. Furniture as part payment. 1708 S. WESTERN. GR. 2764.

BUICK '19, Ov'land sed., Chev. tr. lot or equity. Cash or trade. 1144 N. LOS ANGELES ST.

BUNG., 6 rm., bat. 3rd & Wilshire, take auto, lot, lot equity, down pay. Box 3117.

BUNG.—room stucco, tile bath and sink. Take lot or auto equity. Owner, 10476 S. Figueroa. TO. 3761.

BUNG., 4-rm., bath, $1850. Or will let, bal. easy. 516 N. Laurel. Own. WH. 2884.

BUNG., 5-rm. English stucco, 7 rms., 2 baths. Beverly Hills, what as first pay. JENKINS, HE. 2298, 8:30 to 9 a.m.

BUNG., 5-rm., new, lot, gar., $1000 equity for clear lot or what. 1662 S. Ford Blvd., Belvedere Gardens.

BUNG., 5-rm., new, stucco, tile bath, $1650. Will take auto up to $600, bal. easy. HE. 1103.

BUNG., 5-rm., new, value $3750. Want good car, $51 SO. FIGUEROA.

COLLAC—Will trade my 43 sedan. New paint and in perfect condition. For trust deed or what have you? Box 85, Olive.

CAR—What have you to offer for Maxwell 4-pass. coupe, good condition, want power sedan. PH. 2302.

CHRYSLER 70 rdstr., 26, light car or furniture as part pmt. GR. 7784.

COUPE, Gar., 4-pass., new tires, good dist. CLEAR. Val. $2500. For Sc. Will assume. Wheeler, TR. 6871.

EQUITY in 5-rm. home in Alhambra close to business & cars, trade for good late model closed car. Box 1, Times Office.

EQUITY of 4-rm. furn. house, $1450; bal. $40 per mo. Will trade for what? 1224 E. 77TH ST.

FUR rabbits & hutches for good roadster. Rabbits, $1 pair. Hutches, $1 each. No junk. Phone Thornwall 5929.

HOME, new 4-rm., all built-ins. What have you? Box 1, Times Office.

HOME and inc. dbl. $6000 my $1800 eq. for what? Own., 1641 W. 71st.

HOUSE (small) and lot in Burbank, near studios, for what have you? Apply 541 S. Figueroa or TR. 3412.

LOT, clear, corner 84th & Madden. Value $2000. Sell or trade, 943 Irwin st., Inglewood.

LOT, 60x150, st. for T.D. or sedan to $1250. 7112 S. Hoover. TH. 6224.

LOT on 5th, nr. Pico tract, fully level for this or Miss A. GR. 2844.

MARMON '23 4-pass. sedan. Sacrifice. Light car as part payment. GR. 7704

VACUUM CLEANER, 2-speed, for what have you? WE. 9516.

SWAPPERS ATTENTION
Lake property, residence lot at original cost 2 years ago from Harold Ferguson Co. $1650, which was cheap at that rate. Have good car what for my $1182 equity. Act quick. Granite 4086, Evenings GLadstone 0472.

3-RM. new stucco bungalow, between Washington & Venice Blvd., new pavement, nr. Ballona School. $6500. Will take clear lot as down payment. 2013 Santa Monica 834691, nr. OX. 3783.

This is January 20th
SWAPPERS' DAY
You Will Use
"SPARKLETTS"
California's Finest Drinking Water.
WHY NOT NOW?

WILL take piano, diamond ring, or auto as first payment. Double stucco on high lot, Spanish design, Hollywood. Phone Olympia 1171.

BRICK building, with grocery and market, value $5500, clear. Will take house or lot or mortgage & trust deed as part pymt. Write or call at 4151 Venice Blvd. Palms.

NOTICE—Lot or house owners with back payments, I can get you clear land in So. Calif. for your equity. Any size deal handled anywhere. O. R. Dye, 629 Grosse Bg. MA. 2833

HAVE $5000 equity in highly restricted Beverly Hills lot for sale and Lincoln, Packard or Cadillac. Call FI. 2910.

MY $2500 equity in 5-rm. bung. Revolving chair, for enclosed Cadillac, Lincoln, Packard, late model. Collman, WE. 7892.

CLEANING Store. Must dispose of my two duplexes. Equity in both $7500. Will consider good automobile immediately. 408 S. SPRING. TU. 2796

GULBRANSEN player piano for four-in-one truck or furniture. 3410 W. Slauson ave. VE. 8421.

E-RM. modern bung. on splendid lot, want lot or acreage. Write or call at 6157 York Blvd.

OWNER of several vacant stores will take diamonds, real estate, trust deeds or ? for rent. WEstmore 2912.

2-RM. stucco bung. in San Bernardino, small mtg. Swap for clear city lot or what? Box 854, Sta. C.

2 LOTS, 4-rm. house, $4500, equity $2500, for stucco or frame. Box 1444, Times Office.

FOR sale or trade, concrete mixer, wheelbarrows. 4515 Hickey st., Lankershim. Phone 416-R.

$5000 equity in new 5-rm. stucco bungalow for late car or something in Cadillac. UN. 8713.

$2600 EQUITY NEW STORE BLDG. Washington Blvd., want dbl. bung., have cash & will assume. BE. 2540.

$1500 equity in 5-pass. sedan, what have you? Address C. box 1, Times Office.

$1000 EQUITY 4-rm. house for 7-ton. Box 1, Times Office.

$1000 EQUITY in 6-rm. house for 7-ton. Owner, DE. 6275. Eves. DE. 6295.

160 ACRES clear, Arizona land, for bungalow, L. A. 224 N. DIAMOND CH. 3954.

WHAT have you clear to offer for $1200 eq. in mod. 5-rm bung. 1851 W. 65TH ST. UN. 4774.

WILL 5-rm. stucco cottage, 2 gar. $5-ft. lot. Sell or tr. for what? DE. 5167.

WILSHIRE 1-Or-a-Co. nearly new. $25. Address C. box 145, Times Office.

WHAT HAVE YOU TO TRADE FOR ELECTRIC WASHER. WE. 9946.

SWAPS—All Sorts —35

10 A. 2 mi. S.E. of Ontario. Domestic orchard, all fenced, bare, outbuildings and water. Price $7500. eq. $3500, want L.A. Pr. $1250.
CLEAR LOT & CASH FOR GOOD BEDAN. 648 E. 104TH ST.

AUTOMO

AUTOMOBILES, ETC.—Miscellaneous

Automobiles Wanted —40-F

LATE
Roadster
or
Coupe
for
$1500 EQUITY
STUCCO
BUNGALOW
WEST
of
FIGUEROA
2100 E. SLAUSON
PH. MI. 3159

Automobiles for Hire —40-E

U DRIVE
CHRYSLER, STUDEBAKER
DODGE, WILLYS-KNIGHT, FORD
619 SO. FLOWER ST.
The Ford Livery
PHONES VA. 7234, MEt. 2276.

PACKARD late model sedan, driven by owner. Attractive rates by mo., week, day or trip. 6 yrs. California experience. Phone FI. 4815.

LATE model sedan, with exceptionally competent driver, hour, day, week or month. Go anywhere, any time. Knew Cal. thoroughly. DU. 8324.

PRIVATE PARTY WILL RENT FOR 2 MOS., MER. 1926 TOURING CAR, $90 PER MO., 1705 W. 7TH ST.

OWNER 7-pass. closed car. Drive parties day or week. MU. 8782.

PACKARD sedan, new car for rent. Careful driver. Phone AT. 8294.

MOTORCYCLES—And Bicycles —41

NEAR-A-CAR, fine condition, best offer, for takes it. 225 N. PLYMOUTH BLVD., south of Melrose.

TRACTORS—Farm Implements —42

TWO FORDSON tractors. One 6-horse plow, 1 automatic dump scraper. The lot for $500 cash. Also four-wheel brick press for $400. Phone 599-486, or Address B, box 104, Times Office.

MACK—WOOLRIDGE CO.
CLETRAC TRACTORS
SOME USED BARGAINS
219 N LOS ANGELES TU. 9933.

PETS—LIVE STOCK

HORSES, MULES, CATTLE—Goats, Pets, Ducks, Wanted, Etc.

Horses and Mules —43

FOR RENT—Good work mules, any number you want, also complete grading outfit, road rollers, dump wagons, graders and water wagons for rent or sale. San Fernando Rd. and Broadway, Glendale. Ph. Glendale 1240, phone Capitol 9244.

FOR SALE—Fancy riding horses, for sale, cheap. 2037 E. Glen Oaks, Glendale. Phone Glendale 1127-W.

SHETLAND Shetland pony; 200-lb. pet. BIG OX 1227.

REMEMBER Frank Oswald's auction sale of 200 mules, Jan. 19, DR. 2771.

POULTRY AND SUPPLIES—Pigeons, Rabbits, Bees

Poultry and Supplies —44

1200 W.L. pullets, 10 mo. old, good layers for sale, with equip. brooders, grass cutter, etc. Also cows. Leaving town. Address C, box 55, Times Office.

POULTRY WANTED — ALL KINDS. Will call anywhere. STAR POULTRY, 1250 E. 22nd st. HU. 6484.

POULTRY WANTED, all kinds will call anywhere. CITY POULTRY, 1925 S. Hope st. AT. 6243.

BABY chicks, ducklings, baby turkeys every day. Also pullets and squabs. 2044 E. Florence. DEl. 4892.

MUST sell 2 Pride of Petaluma brooders, oil burners, 1500 chicken capacity. Ph. Terrace 6514-W, Pasadena.

5000 W. L. PULLETS
BURBANK PULLET FARM
CHESTNUT ST., BURBANK

POULTRY wanted, premium paid on 1000 hens & pullets. PH. 6212.

BEST prices for poultry, call anywhere. Carter's Poultry. Ph. 582260.

Rabbits, Hares, Etc. —44-C

VARIETIES of rabbits & hutches, $6 doz., 6 bucks, $20 small, trade for car or diamond or cash. Address C, box 56, Times Office.

15 CHIN. rabbits, bucks, does. Quitting. 1319 Carnegie Ave.

CHINCHILLAS, purebreds $ to 4 mos. 12 each. 2233 Riverside Drive.

RABBITS, all breeds, hutches, bred does $2.50. Guar. 1602 S. WESTERN.

IN WINDSOR SQUARE DISTRICT
$31,500 906 S. WINDSOR $31,500
Unquestionably the best buy we have had on our books this year. Practically new Italian stucco, 2-story, 8 bedrooms, 5 baths; lot 171 foot deep. See it now.

O'CONNELL & WHITE
4069 W. 8th st. FI. 4647.

MUST BE SOLD
PRICE GREATLY REDUCED
WAS $36,000, NOW $32,500
OPEN DAILY 1 TO 5 P.M.
See this 16-room house on the S.E. COR. 1ST & WILTON PL. 5 baths, 3 toilets, maid's library, breakfast room, sleeping porch, splendid view from family with children. Near school and no car lines to cross.

121 FREMONT PLACE
Lot 108 ft. by 243 ft.
A distinctive home in this exclusive district. 2 stories, 11 rooms, 4 baths, 2 lavatories, living-rm. 30x20; library, 16x16; dining-room, 15x15. Terms. For quick sale. MA. 1072. WH. 3257.

626 S. WINDSOR
The best buy in Windsor Square
OPEN FOR INSPECTION
1 to 4 P.M. DAILY.
LAACK & WILLIAMS
DU. 2300. 2901 W. 6TH ST.

A NEW SEVEN-ROOM SPANISH
$12,750 cash, $65 mo.
In a restricted residential district. Large living-room with fireplace, barrel ceiling, three bedrooms, panelled, tiled bathroom, kitchen has all built-in features. Everything about this house is high grade. For further information call
FOOTE, DR. 8774.

BARGAIN NINE-ROOM HOME
ST. ANDREWS PL. AT WILSHIRE
ONLY $22,500
Located on a 60x150 lot, this substantial home is worth more than lot is worth. There are 5 bedrooms and 2 baths. Easy terms. Call
LAACK & WILLIAMS.
DUnk. 2300. 2901 West 6th st.

$11,500 Carthay Center
5 BEDROOMS 3 BATHS
UNIT FURNACH
Spanish stucco bungalow, large living-room, dining-room, breakfast nook, 2-car garage. Lot 50x150 ft. Positively cheap. Call Mr. Nelson.
GLENN & SMITH CO., REALTORS
Wilshire at Fairfax. OR. 7177.

BARGAIN HUNTERS, QUICK ACTION
$5,000—SPANISH BUNGALOW
5-room, 2-story Swiss Chalet type home located 621 So. Marengo. Hardwood floors throughout, recently refinished, redecorated, high-class and attractive. Should be sold for $12,000. No catch to this. Phone Owner, Mutual 5121.

Open for Inspection
MUST BE SOLD
742 S. Ogden Drive
8 RMS. 4 BEDROOMS 3 BATHS
CALL NO. 7218 EVE. & Sun. or
MR. BRIGHT, Owner. FI. 2171.

LOS FELIZ

$16,500.
2-story, 8 rooms, 3 baths, NEW toilet and lavatory. Very accessible, unusually well built and designed; unit heating, also, refrigeration and everything you expect to find in a high class home. Terms or trade for vacant lot that is not infested. HO 7406

BEAUTIFUL 7-rm. Spanish type home, Westwood Hills. 3 large rooms, 4 bedrooms. Located on one of the choicest sites in Southern California. Close to boulevards, new University site. Wonderful view of city, mountains and ocean. Improvements all complete. To inspect this drive out to 10402 Santa Monica Blvd. corner Beverly Glen. Telephone GR. 3756-61. Courteous representative will direct you to the property.

FORCED SALE
REDUCED $18,000
Open for Inspection
8401 Queens Place
THE SHOW PLACE OF WEST HOLLYWOOD
10 ROOMS 5 BEDROOMS
3 BATHS. CALL NO. 7218
EVE. & SUN. OR MRS. BRIGHAM EM. 9171.

READ THIS
AND ACT QUICKLY
New modern up-to-date English bungalow on prominent corner, has 7 beautiful rooms, 2 bedrooms, 2 tiled baths, lot beautifully landscaped and is to be sold at once—real bargain at $12,500, with small down payment and very easy terms. Call WA. 1107.

WESTWOOD HILLS
Beautiful mission type Spanish home. Three large bedrooms, two baths. Exceptionally large living-room. Modern in all details. Situated on high level lot overlooking new University of California site. Wonderful marine view. Price exceptional for this location. Terms. Ph. Mr. McCREERY, WH. 4450 for appt.

LESS THAN COST
1-RM. KNG. BUNGS. 2 BATHS.
1137 S. BURNSIDE AVE.

HOUSES—For Sale
Miscellaneous —50

AT A SACRIFICE
58 FREMONT PLACE
A magnificent residence surrounded by 1¼ acres beautifully landscaped, 4 master bedrooms, 5 baths, 2 servants' rooms & bath in residence, also complete unit for servants over large garage. This exclusive property, partly furnished, will be sold at a tempting price. Open for inspection daily, 9-5, or shown any time by appointment. Phone
Neil Sangster or Alice Moak
The Frank Meline Co.
706 S. Hill. TR. 6481.

PRICE $10,500
NEAR AMBASSADOR
Here is the greatest snap in the city. 2 stories, sons 2, located just a couple of blocks from the AMBASSADOR HOTEL and 20 million dollars worth of EXCLUSIVE HOTELS and APARTMENTS completed and under construction. The bank is WINDING UP THE AFFAIRS of AN ESTATE and this deal positively has got to carry a real profit. This property can be bought today for the ridiculous sum of $10,500
with $10,000 cash; bal. to suit. Buy it on our recommendation.
KELLS & GRANT
Wilshire at Western. DU. 2069.

Attention Investors
$5000 cash required on a large 15-room house, situated in Ambassador district. Lot 75x150.
House is leased for $360 per month for one year. The value of the land alone is much more than the price asked for the property, $30,000, cash $5000, balance arranged to suit.
GLENN & SMITH
623 South Western Avenue.
WA. 2371. WA. 7194. WA. 7274.

Opportunity
Knocks but once for some people. This is surely your one best opportunity to exchange your vacant lot, acreage, income, 2-way duplex, flats or apartments for a fine English or Spanish home in a high class west L. A. district. Do it now. See or phone A. C. Farmer, 305 S. Western Ave. WA. 1244. Or eves. ITN. 2306.

OUR BEST BUY
Nearly new stucco bungalow, 3 bdrms., studio liv. rm., gas furnace. Canvas walls throughout. PRICED TO SELL. Might consider exchange for Beverly Hills, Hancock Park lot. Open for inspection daily.

825 S. ORANGE DR.
The Frank Meline Co.
3705 Wilshire Blvd., DR. 1464.

Buyer's Opportunity
Beautiful Los Feliz home. Elaborately furnished, at a sacrifice. Will consider any reasonable offer. Hill location, 3 rooms and floor baths. Superbly located upon a knoll, commanding views of all surrounding country. Over 150 ft. of street frontage, will appeal to the most discriminating buyer.
If you are in the market for a fine home, don't miss this opportunity. Does like these do not remain on the market very long. Shown by appointment only.
CLINCH & THURTLE
Western ave. at 41st. DR. 2368.

CORNER HOME
$75,000
WITH A WONDERFUL FUTURE
Watch it Double in Value
S.E. Cor. 8th & Oxford
ONLY 200 FT. FROM WESTERN
Think of the business possibilities.
OPEN FOR INSPECTION.
Cor. Lot 150X128
Restrictions have expired. Very presentable home, 5 rooms, new, 13 rooms, 4 baths. Large garage and laundry.
KELLS & GRANT
Wilshire at Western. DU. 2069.

Priced For Quick Sale
2 2-story stucco home, 2 bedrooms, 3 large sleeping porches, 2 baths on second floor. All hardwood floors throughout. 2 blocks from Wilshire bus. Open for inspection daily from 2 to 5.
4019 W. 7TH ST.
The Frank Meline Co.
3705 Wilshire Blvd., DR. 1464.

$27,000.00
JUST COMPLETED. One of the most comfortable and livable homes in the West Hollywood foothills. Elevated, overlooking entire city to the ocean, yet easily accessible. 2-story, all stucco, all large rooms, 4 bedrooms, 4 exquisite baths, double garage with servants' quarters and bath. Beautifully landscaped. This residence is of exceptional construction. Interior decorations especially attractive, and furnishings are offering. GOODIN, DE. 2181.

Steal on St. Andrews
Owner needs money in a hurry.

$23,500—Was $25,000, $7500 down. Cor. 72x172, 12 rooms, 3 baths. Real bargain. Close in on St. Andrews, "D" zone, lot worth the price alone. The biggest bargain we have ever had. Call Mr. Jepson with
Ford & Becker
407 S. Western ave. DU. 1909.

$18,500
6022 ROSEWOOD NR. WESTERN
OPEN DAILY 1 to 6 P.M., ONLY.
6-rm. 2-yr. stucco bungalow, birch nook, 3 bdrms., tile bath & sink. Ideal place for children, near school, bus & car line.
DYER & SON
810 N. WESTERN. Holly. 3246.

1514 S. ARDMORE
A bargain.
7-r., 1½-story, lot 50x195.
1035 W. 21ST ST.
Must be sold. Apt.-house. 4 garages, lot 50x118. Inc. 14% on cost.
TR. 6431. 300 GROVER. HO. 6667.

$10,500 Larchmont Dist.
ON EXC. LUCERNE BLVD. Dandy bung., blt. by owner. BRY. BLVD. Size 50x140. Worth $10,500 alone.
Dippell-Wallace-Bermant
241 N. LARCHMONT. HE. 3229.

Inspection Invited
237 SO. IRVING
207 SO. ORANGE DR.
HOWARD & BOSWELL
2461 West 6th. DU. 1945.
AUCTION
Sun., Jan. 23, 2 p.m.
3716-3767 Manning ave., Westwood.
Two 5-room stucco bungalows.
Tile baths, lots 50x125.
Gumwood finish, dbl. garage.
Willits Land Co. G. M. Banks, auct.

$15,000—TRIBUNE 7 ROOMS
1240 S. Manhattan Place.
Modern home, mahogany and oak finish, built by family can be happy & contented. 7 rms., 3 bedrooms. Beautifully finished in smart conservative taste. Of very finest construction throughout. Ready for occupancy now. Price $15,000. Terms. MRS. CRIER. 1110 W. 6th st. Phone 557525.

For Ten Days Only
This 7-rm. bungalow near Beverly & Van Ness. Reduced to $11,750, very low terms. Lot alone worth $9000.
CONWAY & GLEASNER
207 N. WESTERN. HE. 1248.

723 SO. OXFORD
CLOSING ESTATE—OPEN 10 TO 1
852 WESTCHESTER PL.
OPEN 1 TO 5 P.M.
GLENN & SMITH, 623 S. Western

WEST HOLLYWOOD
Why pay $15,000 for 7-rm. bung. when you can buy a new 14-rm. duplex, 4 baths, for $16,500, which is in every way superior. Lot 50x150. $4200 handles. Phone owner, GR. 4375, for appt.

231 SO. HIGHLAND
10 rooms, English brick & stucco, 3 baths, maid's room & bath. Built-in refrig. See this beautiful home.
ARTHUR S. BARKER CO.
Cor. Wilshire & Oxford. WA. 1932

THREE bedroom home, only $7450, $1250 cash. Exceptionally attractive 5-room Spanish bungalow, near district, close to school and transportation. Price $6750. Ballance payments principal much higher. Phone DR. 8147. Evenings HE. 7240.

GENUINE buy, $9000, large 5-story home, level lot 70x160, all limp., nr. new high and grade schools, choice sec. Highland Pr. Hubbard, 301 Citizens' Bk. Bldg. TU. 2892.

$2500 (WORTH $4000.) Attractive 5-room bungalow, close transportation, Alhambra. Garage, lawn, flowers, shrubs. Any reasonable offer considered. MUtual 5121.

SEE our big advt. on Sunday & Wed. for best buys in Wilshire.
HUBBARD & KELLY, 7014 Beverly Blvd. OR. 1241.

NEW 7-R. SPAN. STUCCO
Move in, pay like rent; $40 mo. Owner, bus. TU. 9027, res. RO. 6032

HOUSES & chicken ranches in Lennox from $1200 to $6500. Owner, 4628 Center st., Lennox.

4-ROOM modern bungalow, 2 bdrms. Close in. $200 cash, $18 mo. Consider lot equity. ME. 6296.

5-RM. strictly modern home, dbl. garage, fo car, real place. Price $5000, worth $6500. $935 YORK. GA. 7617.

HOUSES—For Sale
Miscellaneous —50

$11,500 EASY TERMS
A REAL PICK-UP
7-ROOM SPANISH WITH 3 TILED BATHS.
154 SOUTH FORMOSA
A supreme bargain. Built for sunshine and fresh air. Large rooms, mahogany finish. Frosted oil decorations on canvas in panel effects. All cove ceilings, with cathedral living room. Art windows with art iron grills and Austrian pull shades, colored tile in kitchen and main bath. Two separate showers. Awning covered patio, full sized lot, sprinkler syst. Key as above or telephone MR. LAW, Drexel 4280.

ONLY ONCE
WILL YOU HAVE THIS CHANCE
To Buy Such a Sacrifice
245 SO. OXFORD BLVD.
Charming 10-room home finished in beautiful hardwood, 3 baths, 4 lrs., master bedrooms, maid's room and bath. Lot 80x150, worth $18,000 now, unrestricted "R" zone. Think ahead a few years when this lot will be in business zone and your real profit. This property can be bought today for the ridiculous sum of $25,000
with $10,000 cash; bal. to suit. Buy it on our recommendation.
KELLS & GRANT
Wilshire at Western. DU. 2069.

OUR BEST BUY
Nearly new stucco bungalow, 3 bdrms., studio liv. rm., gas furnace. Canvas walls throughout. PRICED TO SELL. Might consider exchange for Beverly Hills, Hancock Park lot. Open for inspection daily.

825 S. ORANGE DR.
The Frank Meline Co.
3705 Wilshire Blvd., DR. 1464.

Buyer's Opportunity
Beautiful Los Feliz home. Elaborately furnished, at a sacrifice. Will consider any reasonable offer. Hill location, 3 rooms and floor baths. Superbly located upon a knoll, commanding views of all surrounding country. Over 150 ft. of street frontage, will appeal to the most discriminating buyer.
If you are in the market for a fine home, don't miss this opportunity. Does like these do not remain on the market very long. Shown by appointment only.
CLINCH & THURTLE
Western ave. at 41st. DR. 2368.

CORNER HOME
$75,000
WITH A WONDERFUL FUTURE
Watch it Double in Value
S.E. Cor. 8th & Oxford
ONLY 200 FT. FROM WESTERN
Think of the business possibilities.
OPEN FOR INSPECTION.
Cor. Lot 150X128
Restrictions have expired. Very presentable home, 5 rooms, new, 13 rooms, 4 baths. Large garage and laundry.
KELLS & GRANT
Wilshire at Western. DU. 2069.

Priced For Quick Sale
2 2-story stucco home, 2 bedrooms, 3 large sleeping porches, 2 baths on second floor. All hardwood floors throughout. 2 blocks from Wilshire bus. Open for inspection daily from 2 to 5.
4019 W. 7TH ST.
The Frank Meline Co.
3705 Wilshire Blvd., DR. 1464.

$27,000.00
JUST COMPLETED. One of the most comfortable and livable homes in the West Hollywood foothills. Elevated, overlooking entire city to the ocean, yet easily accessible. 2-story, all stucco, all large rooms, 4 bedrooms, 4 exquisite baths, double garage with servants' quarters and bath. Beautifully landscaped. This residence is of exceptional construction. Interior decorations especially attractive, and furnishings are offering. GOODIN, DE. 2181.

Steal on St. Andrews
Owner needs money in a hurry.

$23,500—Was $25,000, $7500 down. Cor. 72x172, 12 rooms, 3 baths. Real bargain. Close in on St. Andrews, "D" zone, lot worth the price alone. The biggest bargain we have ever had. Call Mr. Jepson with
Ford & Becker
407 S. Western ave. DU. 1909.

$18,500
6022 ROSEWOOD NR. WESTERN
OPEN DAILY 1 to 6 P.M., ONLY.
6-rm. 2-yr. stucco bungalow, birch nook, 3 bdrms., tile bath & sink. Ideal place for children, near school, bus & car line.
DYER & SON
810 N. WESTERN. Holly. 3246.

1514 S. ARDMORE
A bargain.
7-r., 1½-story, lot 50x195.
1035 W. 21ST ST.
Must be sold. Apt.-house. 4 garages, lot 50x118. Inc. 14% on cost.
TR. 6431. 300 GROVER. HO. 6667.

$10,500 Larchmont Dist.
ON EXC. LUCERNE BLVD. Dandy bung. blt. by owner. BRY. BLVD. Size 50x140. Worth $10,500 alone.
Dippell-Wallace-Bermant
241 N. LARCHMONT. HE. 3229.

Inspection Invited
237 SO. IRVING
207 SO. ORANGE DR.
HOWARD & BOSWELL
2461 West 6th. DU. 1945.
AUCTION
Sun., Jan. 23, 2 p.m.
3716-3767 Manning ave., Westwood.
Two 5-room stucco bungalows.
Tile baths, lots 50x125.
Gumwood finish, dbl. garage.
Willits Land Co. G. M. Banks, auct.

$15,000—TRIBUNE 7 ROOMS
1240 S. Manhattan Place.
Modern home, mahogany and oak finish, built by family can be happy & contented. 7 rms., 3 bedrooms. Beautifully finished in smart conservative taste. Of very finest construction throughout. Ready for occupancy now. Price $15,000. Terms. MRS. CRIER. 1110 W. 6th st. Phone 557525.

For Ten Days Only
This 7-rm. bungalow near Beverly & Van Ness. Reduced to $11,750, very low terms. Lot alone worth $9000.
CONWAY & GLEASNER
207 N. WESTERN. HE. 1248.

723 SO. OXFORD
CLOSING ESTATE—OPEN 10 TO 1
852 WESTCHESTER PL.
OPEN 1 TO 5 P.M.
GLENN & SMITH, 623 S. Western

WEST HOLLYWOOD
Why pay $15,000 for 7-rm. bung. when you can buy a new 14-rm. duplex, 4 baths, for $16,500, which is in every way superior. Lot 50x150. $4200 handles. Phone owner, GR. 4375, for appt.

231 SO. HIGHLAND
10 rooms, English brick & stucco, 3 baths, maid's room & bath. Built-in refrig. See this beautiful home.
ARTHUR S. BARKER CO.
Cor. Wilshire & Oxford. WA. 1932

THREE bedroom home, only $7450, $1250 cash. Exceptionally attractive 5-room Spanish bungalow, near district, close to school and transportation. Price $6750. Ballance payments principal much higher. Phone DR. 8147. Evenings HE. 7240.

GENUINE buy, $9000, large 5-story home, level lot 70x160, all limp., nr. new high and grade schools, choice sec. Highland Pr. Hubbard, 301 Citizens' Bk. Bldg. TU. 2892.

$2500 (WORTH $4000.) Attractive 5-room bungalow, close transportation, Alhambra. Garage, lawn, flowers, shrubs. Any reasonable offer considered. MUtual 5121.

SEE our big advt. on Sunday & Wed. for best buys in Wilshire.
HUBBARD & KELLY, 7014 Beverly Blvd. OR. 1241.

NEW 7-R. SPAN. STUCCO
Move in, pay like rent; $40 mo. Owner, bus. TU. 9027, res. RO. 6032

HOUSES & chicken ranches in Lennox from $1200 to $6500. Owner, 4628 Center st., Lennox.

4-ROOM modern bungalow, 2 bdrms. Close in. $200 cash, $18 mo. Consider lot equity. ME. 6296.

5-RM. strictly modern home, dbl. garage, fo car, real place. Price $5000, worth $6500. $935 YORK. GA. 7617.

HOUSES—For Sale
West and Northwest —50-A

$1000 CASH
By owner, builder. Beautiful new Spanish home, 448 N. Marital st. Fairfax Hi. Sch., between Beverly Blvd. & Melrose. Mahogany living & dining rooms, decorated walls, tile mantel, tile bath, shower, 3 bedrms., breakfast nook, best plumbing, floor furnace, gas radiators, built-in features, lawn, shrubbery, sewer, double garage. Lot 102x140 ft. Price $16,500, $1000 cash, balance easy payments, 7%. Drive out Beverly to Martel. Phone Ft. 6248.

247 S. CITRUS
$35,000 FOR A FEW DAYS ONLY
2-story Spanish stucco home, nine large rooms, 4 basement, tile kitchen, 3 baths, 4 cabinet showers. Extra guest toilet, cedar closets, unit heat. Hand decorated walls on sanitas quartered oak floors, front and side entrances, 2-car garage. Open for inspection. Builder & Owner, EM. 2108.

A SPANISH HOME
$10,500
With Small Cash Payment
As pretty a Spanish home as you ever wished for in a fine neighborhood; drive out Wilshire Blvd. to Stanley Drive to Beverly Hills, thence two blocks north, close to Colgate; 5 rooms with every conceivable feature. Also an English home. Ask for Mr. Reed, Whitney 1218.

FOR SALE BY OWNER
Nine-room Spanish house, living-rm., Dining-rm., sun parlor, and bath downstairs. Three bdrms., and 2 baths upstairs. Excellent neighborhood; drive out Wilshire Blvd. to Stanley Drive to Beverly Hills, thence two blocks north, close to Colgate; 5 rooms with every conceivable feature. Also an English home. Ask for Mr. Reed, Whitney 1218.

FOR SALE BY OWNER
Nine-room Spanish house, living-rm., Dining-rm., sun parlor, and bath downstairs. Three bdrms., and 2 baths upstairs. Excellent neighborhood; drive out Wilshire Blvd. to Stanley Drive to Beverly Hills, thence two blocks north, close to Colgate; 5 rooms with every conceivable feature. Also an English home. Ask for Mr. Reed, Whitney 1218.

$100 DOWN
Five and six-room Spanish, balance on easy terms. Best location. Coco & Freus, 8th Ave. Corner, 1327 Bedford.

DOCTOR'S attractive home, 3 bdrms., lovely yard, separate store house, gar., wood floor; tent house, excellent condition throughout. Vendome, So. of Pico. C. & H. yellow cars, bus. SHELTON CO., Exclusive Agents. 1416 W. 8TH ST. DR. 2641.

Beautiful English
Beautiful English stucco. Beverly dist., 3 bedrooms, mahogany finish. Large east front lot. Price $8,750, terms. Owner, 1744 Hillcrest Blvd. Inglewood. OR. 1727.

$100 DOWN
Nine-room Spanish bungalow, mahogany trim, finest construction, extra laundry & store rooms in garage, price for quick sale, $12,500. 4432 LINDENHURST AVE., 3 blks. north Wilshire. WH. 2319.

BEAUTIFUL CARTHAY CENTER
Home 6 large rooms, 2 bedrooms, large bath & shower, extra lavatory, basement, built best, double garage, only $12,000. See owner, 6526 Eulalia Blvd. Cr. 6417.

FOR SALE
New 7-room French bungalow. Nothing like it in city. 70-ft. lot. 6427 EULALIA BLVD., Carthay Center. Cr. garage. Phone OR. 2177.

$8500 New Stucco Duplex
$1000 down, dbl. gar., rented, paved st., new high school site blk away. Los Feliz Dist. Cr. 5616.

FOR SALE—At sacrifice, 7-room modern attractive home, corner near Wilshire and La Brea. Small cash payment, or will trade for lot. 6300 FLOVERDALE AVE.

LEAVING city, will sell at sacrifice. Fine 8-room house with sun parlor, 4 bedrooms, 2 bathrooms. Located 1 block West Adams Terrace. 2510 12th ave. EMpire 7345.

$1600 HANDLES 4 & 4-rm. one lot. Silver Lake dist., nr. Sunset. Income $50, payments $16. Live in one, rent one. Only $8000. Sickness. Kilmiller, 4384 Sunset Blvd.

1276 S. WINDSOR Bl., 8-room, 2-story. Income $1,440. Price, $14,500, terms. Lot is worth price asked for property. 1327 S. of Pico. GEO. F. GRAINS. 3205 Sunset Blvd. OL. 4716.

OWNER leaving city will sell at sacr. 8 rm. house at 2293 West 22nd St. near Berkeley. Convenient to Washington & Adams St. car lines. $7,500. PH. EM. 3420.

UNION Ave. 100 ft. hotel site just off 10th st. Clear. Will give special terms for quick sale.
SHELTON CO., Exclusive Agents.
1619 W. 8TH ST. DR. 2641.

FOR SALE — $55,000, 1 large home in Windsor Square. Priced right. Will accept trade for home in Flintridge or vicinity. Phone VA. 4152.

GREAT bargain by owner, 4-rm. bung. Gar. Nice loc. between 2 blvds. nr. Pico. Stucco. Cars & bus. Total price $6000. Owner, 1506 Verdun ave. WH. 3417.

LEAVING CITY
Must sell 469 Custer ave., near Temple, close in, 4 rooms, $6500, terms. MR. KERR, TU. 7429, OX. 4726.

DUPLEX, new Spanish, 14 rms., sale or trade for 5 or 6 room home in Alhambra. Owner on premises. 548 E. Sycamore st.

A REAL buy. New duplex, 7 rms. ea. 2 baths. Shower. 2-car gar. Owner, 502 S. Sycamore ave. WH. 3758.

$5,500 DELL, bung., 4 rms., each side. Lot 50x180. 1 side alley. Nr. car. $1000 dn. Bal. EZ. DU. 6710.

NEW stucco, 4 rms. $1000 down. All imp. Going cheap today. DR. 4764.

FOR sale, Hillside home, fine view ocean and city, $6500. Might trade. Hathaway, 4384 Sunset Blvd.

BEAUTIFUL NEW ENGLISH HOME
6 rms., dble. gar., wonderful location; small cash, lot equity or otherwise. 10600 PICO.

$4950 PICO-LIBERTY AVE. dist. 6 rm. new stue. Easy terms. OX. 5868.

South and Southwest —50-B
Why Pay for Your Home?
Let rent do that. 8-rm. stucco dbl. bung. $8500, $1500 dn., income $50 mo. 1575 W. 45th pl. AD. 4247.

EASY COME, EASY GOES
This Place was inherited.
$6750. $40 mo., buys the nearest 4 rms. & gar. in the S.W. street & school. 7934 S. Vermont. TU. 7302

LARGE commodious 7-room bungalow near Washington. $1125 West View; reduced to $8500 good terms. Griffith 4010.

$30 DOWN, $30 mo. buys 5-r. house, bath, screen porch, garage, 524 Jefferson, Hawthorne. $1200 or $35 mo. 1 year, no interest. Inspect at once.

5 RMS., SACRIFICE. $2950
Lot 50x150, big lot; paved st. Submit down payment. 6618 S. Spring st. Owner, 7405 Crenshaw. EM. 6457.

5-RM. house, just refinished, nr. Figueroa. $4700, small down payment. 515 W. 20th st. Pho. 58713.

FOR sale, $1500, 6-room house, $500 cash. 120 W. 112th st.

HOUSES—For Sale
South and Southwest —50-B

Small Payment Down
RESTRICTED WEST SIDE BUNGALOW
Price $3990 $40 per mo.
All street work in, lawns, shrubs, a well built up district, near stores, school and car. A real home, hardwood throughout. 1 bedroom, living & dining-rm., kitchen & bath, garage. 40x156 lot. MR. ADAMSON, WE. 2251. 1016 S. Edwy.

$1900
is less than a fair price for
TWO HOUSES ON ONE LOT
in the Southwest section. Property has a $1000 three-year mortgage at 6% interest cash. Make this your next buy.
MORRISON COMPANY, INC.
214 Bank of Italy Bldg., TR. 8183.

Colored People Notice
OWNER DROPS $750
If sold this month 5-room modern up-to-date bungalow, 18 months old. Double lot, 80x126. Price $4600. $1000 cash ft. Chicken & rabbits will pay for it.
WESLEY INVESTMENT CO.
1241 E. 103rd st. LA. 1000.

$5400—5-RM. English stucco. The best buy in S.W. ¼ blk. W. of Western. Well built home with about 1400 sq. ft. of floor space, 14x23 living-rm. domed ceiling & studio window, real fireplace, large breakfast room, 2 bedrms. 13x14, very large dble. garage, solid cement driveway. Only $500 dn. Owner, 1946 W. 34TH PL. Fri. Tue. 4956 and I will call for you.

AUCTION
Monday, Jan. 24, 2 p.m.
4954 Angeles Vista Blvd.
Beautiful 5-room stucco home. Unsurpassed view of entire city. 2 tile baths. Lot 60x149. Cor. Angeles Vista and West blvds. 2 blocks west of Mesa Drive, 2 blocks south of W. Banks, Auct.

$6200 Buys $7500 Home
$2700 cash, bal. $3800 on 1st mtge. Beautiful 5-room stucco bungalow. High view lot, just W. of Western, 4 blocks stores & transportation, cash, 5 rms. only $6500. $500 cash. See it by yourself. Sell yourself plan. 1427 WESTERN AVE. nr. 8th. 2949.

NEW 7-ROOM BARGAIN
$6850 FULL PRICE
$2400 DOWN PAYMENT
Balance $40 month; 2 bedrooms and breakfast nook, tile bath and pedestal lavatory; 45-ft. lot, ½ blk. to Western av.; a real value, direct from owner. 1741 W. 35TH ST.

6 Rms. On Corner $7000
OWNER ORDERED AWAY
Must sacrifice his beaut. colonial home, 41st nr. Western. Tile bath & sink, garage, fully furnished. Terms. 4766 S. Western. VE. 2187.

$4450. DOW—From owner and builder. Beautiful new 5-room bungalow, tile bath and sink. Separate shower. All hdwd. floors. Fine school; on high ground. Price $6750. Builder, 2401 W. 84th st.

5-ROOM home of owner over $4500 4 years ago. Leaving city, must sell at once! $4900, full price. $2000 cash. Owner, 1020 E. Arlington. Arlington. OWNER. RO. 6235.

VETERANS, ONLY $2000 CASH
A real modern stucco, wonderfully built & very attractive, ¼ blk. to le QUICK ACTION NEEDED. Builder, WH. 4314.

BUY THIS & SAVE $1000
1232 W. 78th st. Fine 5 rms., 2 bedrm., tile bath, fine floors, nr. car. $5300. Must have $1300 cash, bal. $40 mo. Owner, WH. 4314.

HOME AND INCOME
Dbl. bung., all imp. ¼ blk. Broadway. $1000 dn. $40 mo. All 7%. Total $7200. 3680 E. Vermont. VA. 2641.

Beaut. Span. home, Gar., all imp. $6500, easy terms. $5x125. Owner, 1781 E. 41st pl. ¼ blk. to Western cars. Principals only. Phone Mr. Bunch WH. 2211

$3,450 buys corner price $40,000. Adjoining Beverly Hills Hotel. English brick house, large lot, 10 rooms, 4 bedrooms, 2 bathrooms. Owner leaving for Europe. Sac. furniture. HARRY GROSSMAN
264 Hugo Bldg. 7-Eleven. TU. 2473

GREATEST BARGAIN
IN CITY AT $4500
$1000 handles this beaut. 4-room bung., 3407 Montclair st., at 4th ave. 2 blks. south of Adams. 2 W. of Arlington. Nr. schools, churches, stores, cars. Go see it. VA. 1722.

$100 DOWN
Five and six-room Spanish, balance on easy terms. Best location. Coco & Freus, 8th Ave. Corner, 1327 Bedford.

DOCTOR'S attractive home, 3 bdrms., lovely yard, separate store house, gar., wood floor; tent house, excellent condition throughout. Vendome, So. of Pico. C. & H. yellow cars, bus. SHELTON CO., Exclusive Agents. 1416 W. 8TH ST. DR. 2641.

Beautiful English
Beautiful English stucco. Beverly dist., 3 bedrooms, mahogany finish. Large east front lot. Price $8,750, terms. Owner, 1744 Hillcrest Blvd. Inglewood. OR. 1727.

$100 DOWN
Nine-room Spanish bungalow, mahogany trim, finest construction, extra laundry & store rooms in garage, price for quick sale, $12,500. 4432 LINDENHURST AVE., 3 blks. north Wilshire. WH. 2319.

BEAUTIFUL CARTHAY CENTER
Home 6 large rooms, 2 bedrooms, large bath & shower, extra lavatory, basement, built best, double garage, only $12,000. See owner, 6526 Eulalia Blvd. Cr. 6417.

FOR SALE
New 7-room French bungalow. Nothing like it in city. 70-ft. lot. 6427 EULALIA BLVD., Carthay Center. Cr. garage. Phone OR. 2177.

$8500 New Stucco Duplex
$1000 down, dbl. gar., rented, paved st., new high school site blk away. Los Feliz Dist. Cr. 5616.

FOR SALE—At sacrifice, 7-room modern attractive home, corner near Wilshire and La Brea. Small cash payment, or will trade for lot. 6300 FLOVERDALE AVE.

LEAVING city, will sell at sacrifice. Fine 8-room house with sun parlor, 4 bedrooms, 2 bathrooms. Located 1 block West Adams Terrace. 2510 12th ave. EMpire 7345.

$1600 HANDLES 4 & 4-rm. one lot. Silver Lake dist., nr. Sunset. Income $50, payments $16. Live in one, rent one. Only $8000. Sickness. Kilmiller, 4384 Sunset Blvd.

1276 S. WINDSOR Bl., 8-room, 2-story. Income $1,440. Price, $14,500, terms. Lot is worth price asked for property. 1327 S. of Pico. GEO. F. GRAINS. 3205 Sunset Blvd. OL. 4716.

OWNER leaving city will sell at sacr. 8 rm. house at 2293 West 22nd St. near Berkeley. Convenient to Washington & Adams St. car lines. $7,500. PH. EM. 3420.

UNION Ave. 100 ft. hotel site just off 10th st. Clear. Will give special terms for quick sale.
SHELTON CO., Exclusive Agents.
1619 W. 8TH ST. DR. 2641.

FOR SALE — $55,000, 1 large home in Windsor Square. Priced right. Will accept trade for home in Flintridge or vicinity. Phone VA. 4152.

GREAT bargain by owner, 4-rm. bung. Gar. Nice loc. between 2 blvds. nr. Pico. Stucco. Cars & bus. Total price $6000. Owner, 1506 Verdun ave. W

GLENDALE—
For Sale, Exchange, Etc.—31-B

WILL SELL
at a genuine bargain, my beautiful 2-story home on large corner lot, (1565 N. Pacific ave.) Glendale's most exclusive residence dist. The house consists of 9 large rooms, entrance hall, 2 bathrooms, besides extra lavatory & toilet, abundance of closets and cupboards. Canvased walls, figured Sc. gum downstairs. Four large porches command panoramic views of cities, mountains and valleys.
Spacious grounds well landscaped furnish the setting.
If sold within the next ten days will take $22,500 instead of the $30,000 which my property is actually worth. Am at home all day at above address.
Phone GLENDALE 1810.

AN IDEAL HOME
At a special price for quick sale. True English type cottage.
7 large rooms and 2 baths. Magnificent living room, 17x24. Quarter sawed oak floors thruout. Electric refrigeration.
Unit Heating.
Lot 60x160. Big trees. Beautiful foothill environment.
Owner 1620 IDLEWOOD ROAD
Phone Glendale 6002-W

Big English Stucco
$6000 $750 CASH
Beautiful new home, seven rooms, three bedrooms, cement porch front and rear, real fireplace, tile sink, tile bath with shower & wall heater, cedar closet, mirror door, built-in lee box, table & chairs. Large lot, double garage, fruit & shade trees, near stores, schools and transportation. Open Sunday.
Glendale Realty Company
131½ N. Brand. Glen. 44.
BUILDER'S BARGAIN

New 7 roomed Spanish stucco on large lot with tall trees, on Glendale's prettiest street. Hand made Mission tile roof. Electric refrigeration. Venetian plastered, tiled bathrooms. Beautiful environment in Verdugo foothills. Convenient to store, school & transportation. Substantially reduced for quick sale. Suitable terms. Owner.
1620 IDLEWOOD ROAD
Glendale 6002-W

GLENDALE PROPERTY
For Sale or Exchange
Industrial Business Income.
Residence and Lots.
L. H. WILSON. Realtor
1530 S. San Fernando Rd.
Glendale. CApitol 1714

COMPLETELY FURNISHED
5 ROOMS—PRICE $6300
This home is strictly modern in every detail and furnished with new overstuffed pieces. 2 full bedroom suites, dishes & silverware. A real bargain.
WM. H. SULLIVAN,
Real Estate Broker
COMPLETELY furnished 4-rm. home in excellent location, close to stores, schools and transportation. Owner going east. A real bargain at $6300 terms.
W. L. TWINING, Realtor.
201 E. Harvard St., Glendale.
Glendale 6060. CApitol 6605.

$500 CASH and balance arranged to suit, buys a five-room strictly modern home close to schools, stores and transportation. A genuine buy at $5250.
W. L. TWINING, Realtor
201 E. Harvard St., Glendale
Glendale 6060. CApitol 6605.

BUILT in Glendale, pop. 1925, 24,000; 1926, 70,000. Any offering bus. lot by Hotel Glendale at a figure you can afford to buy, $500 per ft. Property 50 ft. from it appraised at $475 per ft. Address 1235 E. WILSON, Glen. 6028-J.

COMPLETE to GOLD FISH IN POND 19 builder's bargains. $5500 to $10,000. All have ice boxes, tile fireplaces, double garages, close to school & car in best district in Glendale. 1318 SONORA. Lot or T.D. or $250 cash.

$15,000 CASH, new 7-rm. shingle roof stucco, located on high ground, owner represident, must sell at once. Cut price $4950.
THE AKERS REALTY CO.,
1238½ S. Brand Blvd. Glen. 2247.

NEW 5-room stucco double, 2 fine locations. Glendale. Sell for $5100, $600 cash, bal. easy. E. P. ROBB, 622 Nolden at L. A. line.

BUNGALOW of Spanish stucco. 3 bedrooms. Glendale Heights, real buy. $7400; $1400 cash. RUSSELL GRAHAM, 1114 East Colorado. Glen. 4211.

FIRM, beautiful stucco, completely furnished. Will take as low as $3000 cash, balance like rent. 231 CORONADO DR., Glendale.

PASADENA—
For Sale, Exchange, Etc.—32

A BEAUTIFUL HOME
AMONG
LARGE OAK TREES
PASADENA
Two-story Swiss chalet, 7 large rooms, living room 18x32, 3 large bedrooms, gas furnace, double garage. Orange, lemon and other fruit trees. Lot 80x173. 144 El Nido ave. near Colorado and Lamanda Park section. Phone owner, price $12,500, terms. Fair Oaks 1259.

Receipt for a Home
Takes a rambling mansion of 12 spacious rooms, 4 foot living room, billiard room, 3 baths, chauf. qtrs. Add 1½ acres with sunken gardens. A replica of the gardens of the Emp. of Japan. Gorgeous hangings & furnishings included. $110,000. Ready to serve to the first buyer.
SEE MARY
Carl S. Newcomer Co. 925 E. Colorado St. Pas. 1-0-1-0

FORCED SALE
Owing to business change, must sacrifice my new home at once. 8 rms., 2 baths, elegantly decorated throughout. Every modern convenience, among the orange groves of San Marino. Furnishings also for sale. House priced below actual cost for quick sale. Phone Wakefield 8078.

CLOSE-in home with income. See 554 North Michigan ave. Nor new, but clean, comfortable and fine condition, Front house 6 rms. Rear apartment 3 rms. Two-car garage. Large lot. Price reduced to only $7000, cash or terms. Clear title. Inverse-ness exceptional bargains only. Strayer, Excl. Agt., 42 Terrace Drive, Pasadena.

IMPOSING country villa. Beautiful grounds in orange grove, ½ block from Duarte Rd. to San Gabriel Blvd. 7 rms., 2 baths, built for home regardless of expense; combination double gar. with servant's apts. Underpriced $20000 for immediate cash sale. OWNER, 2001 Loma Alta ave., Tuscan, Calif. Phone ALHAMBRA 1696.

Oak Knoll Pass. L. A. car line. A new Colonial 5 rm., 2 bath home, thoughtfully planned. $22,500. Hogan Co., Sales & Rentals. 270 E. Colorado St. Terr. 2151. Eat 14 yrs.

ALHAMBRA—
For Sale, Exchange, Etc.—32-A

1226 IN LARGE BEARING WALNUTS. 4-rm. home, chicken house. Near blvd. Walking distance car, stores. Only $7400, terms.
L. H. WINN, 127 N. Garfield.
PRICE CUT $2250
5-room home. MUST BE SOLD $9250. Close to trans., schs. & stores. FORBES CO., No. 6 N. Garfield. AN EXCEPTIONAL BUY.
Owner must sell Alhambra exchange.—JOHN V. MILES, 32 N. Garfield av.

EAGLE ROCK—
For Sale, Exchange, Etc.—33-B

A BARGAIN
6-rm. Eng. stucco mod. Waldo in ♦ Colorado Blvd., 2 blks. So. of Hill Dr. & Colorado Blvd. See owner, 1707 W. 84th st.—VE. 3904.

$22 ONTOORA WAY. Wonderful hillside home. Something different. Unique & artistic. Easy terms. AL. 1118.

LOT 100x250, Hill st., Inglewood, privately or Agents. Terms. Omar Harmon, Caldwell, Ohio.

SELLING out, fine 5-rm. Eagle Rock home, 5012 Hartwick, must go. Terms, own. $7,000. Tonsfeldt.

RMS., stucco, gar. 56x242. 2700 dn. $26 mo. 3645 The Paseo. Alh. 2272

HIGHLAND PARK—
For Sale, Exchange, Etc.—33-F

$3000 BUYS strictly mod. 6-rm. stucco bung. Gar. Near car line, schools & stores. $2250 dn. Assume $3000 bal. @ 6.75, bal. $25 mo. Owner, 1st. Mr. Fischer, 5546 Pasadena ave. Gar. 3430.

DANDY corner, new 6-rm., one 3-rm. Double corner, worth $12,000, will take $9500, small amt. cash, owner. 529 Golden st., Mt. Wash.

BUNGALOW, faces 2 sts. $500 down, imp. paid, level lot, garage, block yellow car, $4500. 5110 Pasadena ave. GA. 5127. Eves. GA. 5478.

ROOM unfurnished house. $45 mo. Only 3-room house furnished, $30 mo. 309 N. AVE. 50. GA. 1421.

BARGAIN 6-rm. Eng. stucco, fine location, trns. McKelvey. GA. 6613.

HUNTINGTON PARK—
For Sale, Exchange, Etc.—32-C

COR. ½ A., 4 lots, $4200, in heart South Gate, best buy in town. $421 LONG BEACH BLVD. DE. 4691.

$2500 buys 80, in new 7-rm. Spanish stuc. Tile roof, EZ terms. Own. 4 Bld. 125 Flower, H. P. DE. 2943

LOTS, 2, Hood st. corner 100x125 each, E. front. Bargain. Harper, R. 2. Ex. 118-H. Norwalk.

SANTA MONICA—
For Sale, Exchange, Etc.—32-D

AN unusually attractive 2-story Spanish house with the characteristic of the most expensive, 4 bedrms., 3 baths, $14,000, terms. Would take a lot as part pmt. Located at 2315 Medio Dr., Brentwood Estates, overlooking Brentwood Golf Club. Also have two 60-foot lots, one on 23rd st., on on 26th st., $3200 each. Owner, Welby Hudson, 1825 Santa Monica Blvd., Bev. Hills, OX. 4137.

WE MAINTAIN a complete RENTAL DEPARTMENT. Palisades and beach houses, apartments and flats.
THE FRANK MERLINE CO
Ocean ave. & Santa Monica Blvd.
Santa Monica. Phone 26151.

HERE is the lot to build your home. A fine view; among newly built homes on a bus line. Southwest corner 15th & Carlyle. 65 ft. on 15th. Only $5000. LEON R. CONKLIN, 1355 Ocean ave.

BARGAIN $3000, lot on 26th st., second lot north of Marguerita. $2200 net. Welby Hudson, 223 Medio Dr. OX. 4911.

CITY LOTS AND LANDS—
For Sale —33

Straight North
This lot faces the Sierras. In that straight avenue north lies the whole vista of South Orange Grove ave., Pasadena, famous world-wide. Size is 120x170. There is only one such view; only one such lot, anywhere. At the doorway of Los Angeles; facing the finest street of the Southland—restricted, unique, distinctive. A modest price. Terms if required. VICTOR FREE, with Dicker & Coy. 127 N. Marengo ave. Pasadena. Phone Terrace 0790; evenings Colorado 3867.

Builders Attention
HOTEL OR APT. SITE
BET. 6TH & WILSHIRE
EAST OF WESTERN
Choice site for De Luxe apts. PRICED AWAY UNDER VALUE QUICK ACTION IMPERATIVE. For particulars, Call Mr. Kells.
KELLS & GRANT
Wilshire at Western. DU. 3000.

FORECLOSURE
L. A'S GREATEST SACRIFICE
MUST BE SOLD THIS WEEK.
NOW WORTH NOW
$25,000 $40,000 $29,000
$5000 1st mtge. $11,000 2nd.
BALANCE TERMS.
N.E. cor. 23rd & Hoover.
Chance of a lifetime, don't wait.
JAMES J. DONAHUE
Wilshire corner Western. DR. 4951

Owner Must Sacrifice
$2x100
Best buy south of 3rd st. in the choicest section of Hancock Park. This lot is specially priced for a few days at $19.700. Call Mr. Robb.
KELLS & GRANT
Wilshire at Western. DU. 3000.

BUILD A HOME IN THE EXCLUSIVE LOS FELIZ HILLS ONLY 20 MIN. FROM CENTER OF TOWN. LOT 60x158 CAN BE PURCHASED FOR $1400 ON CONVENIENT TERMS. GOOD CITY WATER. MOUNTAIN IMPROVEMENTS. OWNER, OL. 6716.

A WONDERFUL BUY
LEVEL LOT 70x146, $7500
Has unobstructed view city & ocean. Located north Los Feliz between Vermont & Western. All improvements in & paid for. Cash $2500. Bal. 2 yrs. Undersriced $1000 for quick sale. Call WA. 1142.

BUILDERS, NOTICE
We have two fine res. lots near schools, blvds., car line, etc., all improv. in at tremendous discounts. Surrounded by good homes. Can deliver for less than $1778 each. Phone EM. 1162. MR. ROBERTSON.

ATT., 1st buyers, have Siebert & Heidenn, Assoc., arct. & eng. design & superintendent the erection of your building to suit lot. Let our experience save you money and trouble. Temp. at Fairfax ave., Holly. Ph. GR. 2366.

$250 PER FOOT
Wilshire apt. hotel corner. Ripe for terms or more story building. Must be sold quick. MR. COX.
O'CONNELL & WHITE
4066 W. 6th st. FI. 4657.

LOS FELIZ SECTION
$4000, $1000 down, balance yearly payments. Beautiful specially level lot 60x150 north of Los Feliz Blvd. Price includes highest type improvements, 55-year building restrictions. Phone Owner, OL. 2222.

IF you are looking for a homesite in Westwood Hills, the future center of education and culture, have high level lot 80x173. One block north of Wilshire overlooking the new University site for $4000 on easy terms. Improvements in. Phone BE. 6159.

HANCOCK PARK LOT STEALS
60 ft. on McCadden. $11,700. Large corner. Has Palmer, $20,000. Try to beat 'em, but hurry. MR. HAMMER, cor. Bev. & La Brea. WH. 1155.

SANTA MONICA BLVD. IN WEST WOOD
Very well located, right at car stop. Full price $4500, $2400 cash, balance easy. Let us show it to you. Phone MU. 4221. Eve. GR. 4007.

HIGH, level lot, one block from Wilshire Blvd. in Westwood Hills. Suitable for duplex, bungalow court or single residence. Walking distance of the new university. Address P.O. box 481, BEVERLY HILLS, CAL.

DIRECT from OWNER, 66 ft. frontage, near 3rd and Washington, on Estrella ave., on account of illness will sacrifice for $9000, terms. 4040 S. ROCKFORD. BE. 8122.

WILSHIRE Boulevard lot, 80x180, near University site in Westwood. You who are looking for a store thing should investigate this. Phone MR. GREENE, DBreel 8175.

CORNER LOT, 80x200, Blue 85x185. In fast-growing section L.A. $1500 cash, arrange bal. All improvements in and paid. Owner, address A. box 237, Times Office.

FORCED to sell beautiful residence lot near Wilshire Blvd. 50x130. Price $2750. $1000 cash, bal. easy terms. OX. 6013. After 6 p.m. OX. 1325.

SPECULATORS
Normandie apt. site near Ambassador. 81x160, 3 days only. This will dbl. in val. in yr. Be quick. DU. 0256

BUILDERS, take notice, S. front 60 ft. lot, Pico, nr. Fremont, flat, apt. site, reduc. from $14,000 to $11,500. BU. 7246. Eves. OX. 1674.

SEVERAL large apt. house sites, nr. Forum Theater, where there is year round demand for small furn. apts. They are good buys. DR. 1063.

CARTHAY CENTER
Apt. lot 80x160, $6250, OWNER. WH. 3161

RESIDENTIAL Income lot, 143 ft. Geneva, 2 blks. Carthay Center. Cost $2850. Sacrifice $1775 cash. Owner, GR. 3271.

MUST BE SOLD AT ONCE
N.W. cor. La Jolla & Drexel, 80x121, for $5500. Terms. $1200 cash, bal. $35 mo. Call WA. 1152.

MOVE YOUR HOUSE
on this lot, 50x128. Close to 4 main blvds. $2250. $850 WILSHIRE. WH. 1126.

CHOICE APT. OR COURT SITE.
Nr. West Wilshire. Bargain. Terms or would consider light car as part payment. Call 552-445.

REDONDO BLVD. SNAP
20x127, near Pico. $3200.
SHUCK, 5084 W. PICO ST.

$2700 equity in $5000, high view lot, 74-ft. front, nr. Wilshire in Westwood OX. 2335. Eve. DU. 6566.

WIDOW prepared for funds, 65-ft. corner, Wilshire dist. $4250 TU. 8413 mornings; other times, GR. 0832.

FOR SALE—128 ft. on Cloverdale near No. of Pico, or $6000 for 90 ft. Fine for flats & apts. WH. 6712.

AT SACRIFICE BY OWNER—
Cor. lot 100x120, 70th, west of Western ave. TU. 8482.

BIG, close-in cor. nr. Ft. sch., pav. st., $2600 plus st. bds., trns. OL. 6616.

ORANGE Drive duplex near Beverly. 46250. Vista st. nr. 1st. Sin. res. $4450. WH. 8214.

FLAT OR CT. SITE. Nr. Western & 76th St. Sac. $3500. FI. 4249.

WESTWOOD. 50 FT. E. FRONT PARNELL AVE. $1500. OX. 4906

WESTWOOD income corner 65x125. Terms. Owner. BE. 1502.

WEST Adams frontage, 90x160, $1600 terms. $1211 W. ADAMS. 4070. tmz.

LAKE view lot. Conc. st., water, gas, sewer, very cheap. DR. 4786 today.

HARVARD near cor. 70 FRONT. Income. 178 S. Harvard. WA. 2675.

2 STY. res. cor. 1 blk. to Wilshire. A steal. Terms. BE. 3216.

APT. site 60x150, nr. West'n & Sta Mon. Blvd. $10,000. Owner HE. 0761

OWNER'S SACRIFICE—LOT Formose at Hancock Pk.—OX. 4625

60-FT. BEAUTIFUL VIEW LOT. EAGLE ROCK. OR. 8784.

CITY LOTS AND LANDS—
For Sale —33

Wilshire Blvd. at 26th St.
LOTS ONLY $2000
INCLUDING ALL IMPVTS. AND SEWERS
TERMS 1-5 CASH. BAL. 4 YRS.
SEE THE NEW
Wilshire Pacific Tract
JUST OPENED
THE LYON REALTY CO.
TRACT OFFICE, 2515 WILSHIRE BLVD., SANTA MONICA
Phones S.M. 26750 or Tucker 8128

Wilshire District
UNRESTRICTED, IDEAL FOR DUPLEX, ONLY $4200.

Another lot in same block, of no greater value, held at $7000. Ideal neighborhood, being on Curson ave. 150 ft. south of Wilshire Blvd. See telephone numbers. WH. 1197 and DR. 3486, on sign.

GREATEST BARGAIN IN UNRESTRICTED LOT IN LOS ANGELES
St. Andrews Nr. Wilshire
70x150
SACRIFICE FOR QUICK SALE

One of the finest apartment sites in the entire Wilshire district. Improved with a very fine 12-room residence which will pay carrying charges. Call Mr. Hauter.
KELLS & GRANT
Wilshire at Western. DU. 3000.

GENUINE SACRIFICE IN LOS FELIZ
Account owner forced to convert holdings, will sell wonderful view lot, approximately 100 ft. frontage, at about ½ price of surrounding property. This is between Vermont & Western, north of Los Feliz. Most desirable home site in this district. Unobstructed view. Price $6500. Reasonable terms. Phone owner's agents, ZIER & ARTHUR, 3950 W. 6th st. Phone WAshington 7145.

Finest Apartment Site
FOR THE MONEY IN WILSHIRE DIST. $29,000
HOBART NEAR WILSHIRE BLVD.
60x150
Call Mr. Flanagan.
KELLS & GRANT
Wilshire at Western. DU. 3000.

3RD STREET
41x110 $9000
This fine business lot is west of La Brea and is the cheapest lot on the st. Owner cannot make payments and rather than lose it will take an offer. No phone information. Johnson, with
J. DONAHUE
Wilshire cor. Western. DR. 4951.

SEPULVEDA
100-foot business frontage close to Pico. Water, this great crossboulevard from San Fernando Valley to San Pedro. Engineers now completing final survey. Right of way secured and money available. Invest before improvements start. $9 a front foot. Very easy terms. MR. CARPENTER, OX. 1187.

HAVE one of the most valuable business corners, 97x110 on north side of Santa Monica Blvd. near Sepulveda at $350 front foot. With the completion of Sepulveda Blvd. as a through artery to San Fernando Valley and to San Diego this corner should show a big increase in value. Phone H. C. MIDDLETON, DR. 8234.

NORTH OF LOS FELIZ BLVD.,
$4200, 1-4 down, balance in ♦ yearly payments, this beautiful lot 70x140 commands unobstructed view of mountains, city and park. Very easy building site. Price includes concrete street and utility improvements. Phone Owner, OL. 6204.

FUTURE APT. SITE
On Elden near 10th st. 60x142. Price $12,500 terms, $1500 cash. Bal. 2 year mtg. 5%. Holds this 10th inch at st. is widened & makes it a corner. Call WAsh. 1142.

HANCOCK PARK LOT
Can deliver the best buy on Highland. See me for real bargains in Hancock Park. MR. NATHAN with Dana Bros., Realtors, 6410 Wilshire. WH. 1195. Eve. WA. 5506

BUILDERS, have several high-class close-in residential lots for cash required. Will take back Trust Deed following first mortgages in full payment. REYES & WILTON. 3507 HILL ST.

LOTS ON T. D BASIS
I have some choice residence and income lots for builders. You can place 1st in front of T.D. Also take trade. Need cash on others. Owner, GRAVES' 127 Conn. Exch. Bldg.

CHEAPEST lot in Wilshire for fine flats, Robert Blvd. 61-ft. frontage, 2 blks. from Wilshire. $6000. Terms. MR. HAMMER, cor. Bev. & La Brea. WH.

THE HENRY de ROULET CO.
Wilshire at Western. DU. 4466

LARGE level lot, 12 minutes from center of Hollywood, at only $1250, $150 cash, bal. small mo. pay. Side walks, gas, water, sewer in. OWNER, address Z, box 201, Times Office.

Zone B Bargain $8500
Within store's throw S. E. cor. Wilshire & Van Ness. 50x125. Ripe for apts. Ph. MR. LIND, DUn. 2460

HOLLYWOOD residential lot, Catalina mountain and ocean view. Westwood Hills, near Beverly Blvd. and new University site. Price $9000. WA. 8293.

BEVERLY HILLS LOT
La Peer Dr., 1½ blks. S. of Wilshire, 50x120. Make offer to owner. WH. 6100.

Wilshire Blvd.'s Best Buy
80x163, $229 per ft., nr. Fairfax. No blue, 80x150, on Rochester st., Westwood, near new school. Restricted values. Call Mr. 202. BO. 9287.

LOOK THIS OVER
Westwood Boulevard business lot for $9840, full price. This is a real buy, 66-ft. frontage. Call Mr. PREST after 6 p.m. GRanite 3220

BUILDERS ATTENTION
6 lots in choice CROTON, local golf course, with matured trees on lot; specially opportunity for responsible builder. Ph. 4719.

LOT BARGAIN
Victoria ave. 80x171 N. of Pico. $4200 Can move hse. on lot. EM. 4284.

60-FT. view lot between grammar and high schools, concrete sts., sewers, etc., included in price. $1400, 1-4 down, bal. 3 years. 591790.

WANTED, several lots on T.D. basis for responsible builder. Submit Wilshire, Hollywood or West Side. GL. 1197.

LARGE lot in North Hollywood. $1100 will handle, balance long terms. GR. 4621.

Below Cost—Hancock Pk.
Dist., 80x146, nr. 1st. GL. 1719.

A.W., cor. Redondo & Edgewood, 1 blk. from Country Club, $7500. House to be moved off. WH. 6213.

FIVE choice 100x150 lots in Hia-Khurn ave., income lot, 1 blk. from 3rd & Fairfax. OWNER, OX. 2967.

INC., 2 flats, $4700 to $4154, $1000 cash, bal. T.D. nr. Melrose & La Brea. GL. 1192. ERNEST.

BIG sacrifice. View lot, Waverly Dr. Forced to sell. Owner, 6123 MT. ROYAL DR. Phone Garfield 7524.

FRANKLIN, trade money will sacrifice my 80x150 apt.-house site in Westlake dist. OWNER, WH. 6876.

CORNER 80 x 150 ft. Wilshire Blvd. Edward Olsen, 617 Com. Exch. Bldg. TU. 8248. Eves. EM. 2905.

Nr. Exposition Park. Address F. box 500 Times Branch.

APT. house site, 85 Catalina Pk. 60 or 100 ft. front, snap this up. Terms. WH. 5311 or EM. 9742.

I NEED money and must get relief by selling my Hollywood lot. Real bargain at $2600, owner. OL. 6119

26 FINE res. lots for T.D.'s or T.D. basis. Owner, Glendale 1745.

MUST sell my large business corner on La Cienega Blvd. at once. Less than inside prices. Holly. 4896.

LOT 48x200, ideal for res. or duplex, nr. school, car & city. Holly. way. Easy terms. Owner, 527-307.

COMMONWEALTH AVE., fine res. cor., 80x150 ft., level with small hse. Rec. $12,000. Terms. HO. 5012

PAY $100 cash and move your house on my 64x60, lot on Drexel near to Fairfax. Price $3500. OX. 4470.

T.D. cor. inc. lot, $5750, $750 cash. Lot, 18 mos. Can finance building. GL. 2197.

WESTWOOD—50-ft. select R.F. on Malcolm near Strs. $2500 cash, $33 mo. Address C, box 144, Times Office.

NEW Vermont Square lot only $2750. Worth $3500. $750 W. 8th. Barbara

60-FT. cor. on La Brea, north of Washington. $4500. Tms. WH. 6713

CHOICE CLEARED view lot in Hacienda Park above Sunset Blvd. Hi. 8016

APT. 60 ft. lot, Normandie, N. of 8th st. Underpriced. WH. 3214.

UNIQUE lot 100x162 to alley, nr. B.U.C. $12,000. $3500 dn. OL. 4715

PARK DR.—Corner concrete paved. $1650. Owner, 1426 Cerro Gordo.

120-FT. cor. Santa Barbara nr. Western. $14,500. $4000 cash. EM. 1295.

COR. 84x121, Las Palmas Hancock Park at 5th. OWNER. FI. 8021

$1200 FOR dandy lot nr. Florence & Western. $150 WESTERN, VE. 6164

CITY LOTS AND LANDS—
For Sale —33

BUYER — BUILDER — AGENTS
Western ave. business property.
BETWEEN 4TH AND 5TH.
Owner goes to Europe.
Don't overlook this opportunity!
Pleasant place on Western, 75x150. Must sell this week.
DRexel 4951.

Will Build —5½%
IF you build your own house, it saits. You save dealer's profit. All money furnished for building. A. S. O'NEIL, 214 Citizens Bldg. Van. 9715.

APARTMENT, FLAT PTY.—
For Sale and Exchange —34

$25,000 Cash Required
Income $26,000. Four-story brick apartment, 132 rooms, 66 apartments, corner lot, 150x110, located in the Wilshire District. Leased to one tenant for 3 years. Owner has instructed us to sell or trade this fine property subject to Bank mortgage of $175,000, for years at 5%. For information call MR. CARPENTER, at WILTON. 3507 HILL ST.

INCOME DUPLEX
$2000 DOWN
Have wonderful lot in Hancock Park, near Beverly Blvd., will finance and build to suit a 5-story 15-rm. duplex. Rentals will pay balance. Act quick. Phone WH. 4452, evenings.

IncICK apartment on fine street. Will sell right for cash or will consider nice home and cash. Call Mr. Crist or Mr. Sale, 1001 RIVERSTRAND BLVD. TUcker 6934.

INCOME lot, 4th ave., no. of Pico, 82x 138. $6000. Bk. mtge. $4000, 7%. Bal. cash. Owner, GL. 1467.

4 SALE—Apt. lot, 6th and Beaudry. Owner, 9101 S. VERMONT.

BUSINESS PROPERTY—
For Sale —35

3-STORY Brick Bldg. Containing 10 stores with apartments. 126 ft. corner. Income over $14,000 per year. Price $93,000. Your own terms.

Best Buy on Western Ave. between 3rd and 4th sts. Improved 2-story brick bldg. Good income. Size of lot 60 ft. by 140 ft. Price $100,000.
HARRY GROSSMAN
204 Haas Bldg. 7-Bdwy. TU. 7471

BUY
WASHINGTON
FRONTAGE
Ahead of development, close in. I have some very valuable corners at $100 per front foot. Must be sold. Can't stay below selling value. OLIVER D. HEFNER, 1461 Downey Blvd. at Lorena St.

Grand Avenue Bargain
$1000 per foot buys lot one block from Biltmore. $7500 cash handles. Don't wait. We have other bargains, too.
Jacob Stern & Sons
TR. 4041. TR. 4042. 601-4 Haas Bldg.

SEPULVEDA BLVD.
Near Pico
$2500 cash. $2150—18 months. $2350—32 months, pays 7% net on gross investment. It should double in val. in 18 mos. This is the buy of the year.
OWNER, BO. 2098.

Will Build —5½%
IF you build your own house, it saits. You save dealer's profit. All money furnished for building. A. S. O'NEIL, 214 Citizens Bldg. Van. 9715.

APARTMENT, FLAT PTY.—
For Sale and Exchange —34

$25,000 Cash Required
Income $26,000. Four-story brick apartment, 132 rooms, 66 apartments, corner lot, 150x110, located in the Wilshire District. Leased to one tenant for 3 years. Owner has instructed us to sell or trade this fine property subject to Bank mortgage of $175,000, for years at 5%. For information call MR. CARPENTER, at WILTON. 3507 HILL ST.

INCOME DUPLEX
$2000 DOWN
Have wonderful lot in Hancock Park, near Beverly Blvd., will finance and build to suit a 5-story 15-rm. duplex. Rentals will pay balance. Act quick. Phone WH. 4452, evenings.

IncICK apartment on fine street. Will sell right for cash or will consider nice home and cash. Call Mr. Crist or Mr. Sale, 1001 RIVERSTRAND BLVD. TUcker 6934.

INCOME lot, 4th ave., no. of Pico, 82x 138. $6000. Bk. mtge. $4000, 7%. Bal. cash. Owner, GL. 1467.

4 SALE—Apt. lot, 6th and Beaudry. Owner, 9101 S. VERMONT.

BUSINESS PROPERTY—
For Sale —35

3-STORY Brick Bldg. Containing 10 stores with apartments. 126 ft. corner. Income over $14,000 per year. Price $93,000. Your own terms.

Best Buy on Western Ave. between 3rd and 4th sts. Improved 2-story brick bldg. Good income. Size of lot 60 ft. by 140 ft. Price $100,000.
HARRY GROSSMAN
204 Haas Bldg. 7-Bdwy. TU. 7471

BUY
WASHINGTON
FRONTAGE
Ahead of development, close in. I have some very valuable corners at $100 per front foot. Must be sold. Can't stay below selling value. OLIVER D. HEFNER, 1461 Downey Blvd. at Lorena St.

Grand Avenue Bargain
$1000 per foot buys lot one block from Biltmore. $7500 cash handles. Don't wait. We have other bargains, too.
Jacob Stern & Sons
TR. 4041. TR. 4042. 601-4 Haas Bldg.

SEPULVEDA BLVD.
Near Pico
$2500 cash. $2150—18 months. $2350—32 months, pays 7% net on gross investment. It should double in val. in 18 mos. This is the buy of the year.
OWNER, BO. 2098.

SPECIAL NOTICE
In the heart of Glendale business district, 100 ft. on Brand Blvd. quick sale will sacrifice our valuable lot. Will consider this or trade way under value; your chance of a lifetime. Call owner WE. 2321, 1525 S. Flower, or Inf. Mr. Alexander.

FOR SALE—
PRICE $25,500. $10,000 CASH
19% discount for cash. Investigate. We can recommend no better investment in all L. A. Brick bldg. All leased. Income $3600.
CENTRAL REALTY COMPANY.
MA. 2922. 1205 Low State Bldg.

DESIRABLE 3-room flat, 2 car lge. Gar. 4½ apt. lot Wilshire dist., strategic location on Commonwealth st., $14,000. Will trade for 6 rm. bungalow 100%. Income would be high and sure. Easy to brokers. Owner, phone 53849.

PICO AND CRENSHAW
Can deliver the best corner on the market. Will sell on terms or improvement at a bargain and easy terms.
JOHN ALVA BELL
4074 WEST PICO.

Western Ave. Nr. Melrose
2-story brick bldg., stores & furn. apts. Lot 50x130. $52,000. Mtg. $28,000. 6%. Owner, OL. 6177.

DYER & SON,
650 N. WESTERN AVE. HO. 8245

SACRIFICE DOWNTOWN CORNER
ONLY $7500 CASH
Adjacent to Figueroa and 1st, 7th and 9th sts. Size 140x150. This is pick up. Mr. Stair.
LAACK & WILLIAMS,
DUNn. 2300. 2501 West 4th st.

FORCED FOR QUICK SALE—
SW. cor. Venice Blvd. & Oxford ave., 2-story brick, 3 stores, work room & flat. One block north of Western, only $65,000. Mtge. $30,000 at 7%, $20,000 down. Bal. arranged. WESTERN-VENICE REALTY CO.

Figueroa St. Frontage
50 ft. front, close in, improved 2 dble. bungs., furnished, 4 gar., good inc. Pr. $16,000. Terms arrngd. With. 4215 Figueroa. CE. 2222.

Western Ave. Steal
90 ft., fully imp. with desirable brick bldg., N. of Wilshire. Can deliver for few days for $99,000 with $20,000 cash. GL. 6849.

Speculators Notice
75 feet Slauson, with 6-rm. home, nr. Sears Roebuck, can be handled with $1500 cash, easy terms. $500 to Vermont, TU. 6171.

$5000 WILL MAKE 15%
with safety business corner, excel. future. All rented, secured lease. Sacrifice. $15,000. Owner, AX. 2150.

EXCEPTIONAL deal on business lot, across street from new $450,000 N. Hollywood High School. Will show by appointment. Address F. box 261, Times Office.

6% INCOME
LA BREA AVE. 60 ft. at 6th st. per ft. Terms. Cheapest good business frontage on this busy avenue. Owner, Phone Owner, OL. 6204.

OWNER TO BUYER
Wilshire-Hoover bargain
200x150, $1000 per ft. Address B. box 282, Times Office.

LARGE corner at 2-100 foot boulevards, each side. Had income now. $8000 cash. A real pick-up. OLIVER D. HEFNER, 1461 Downey Blvd.

SACRIFICE
Western Ave. Business cor. 74x135. Good terms. present improvements. EM. 5223.

WESTERN AVE. BLVD. CROSS cor. Ripe for oil station, will sell or trade my $16,000 equity in $22,500 cor. B. Schoettler, VA. 2542.

WILSHIRE BLVD. SANTA MONICA
Buy on this magic artery now. See WILSHIRE SPECIALIST. A. E. PLAYER, 2517 Wilshire Blvd.

LA BREA ave. bus. lot, betw. 3 & 4, 81x135, $20,000, consider some cash & bal. trade, $16,750 equity. 2032 WEST 41ST ST.

BARGAIN HUNTERS
Take $5000 profit quick—family flat on business lot. $9000, only $1500 down. 122 N. Bdwy. TU. 2114.

SAC. Wash. Blvd. front 100x134 to alley, 5th ft. W. of Cochran ave., $150 fr. ft. ¼ cash. Own., GL. 1467

BEVERLY BLVD. CORNER
Corner nr. Fairfax, 65x120. Ripe for improvements. $295 per ft. WH. 1128

56-FT. lot on Broadway, close in, and 96 st. 41 Dr. bet. Fig. & Hoover, Inc. $1460 mo. Pr. $29,500 terms. OWNER.

FINE 4-family flat, Franklin ave., corner in the center of activity & excitement. Real bargain at $25,000. Tweedale, Franklin at Western. HO. 5015.

FOR INCOME PROPERTY THAT PAYS 341 N. WESTERN AVE.
WITH J. M. CLOSE
BUILDER. REALTOR. DESIGNER
HE. 3117

ENGLISH, solid brick, 5 family apt. 4-4 rms., 2 baths, 4-5 rms. bath, ext. lavatory, Heart of Hollywood, consider good cash in city. WH. 8054

SACRIFICE new 16-rm. duplex, cost $6600, terms. Large lot 61x146, good location. OR. 2704. DU. 2931.

OWNER PAY DR. FRANCE
5-story stucco, 46 rms., Westlake dist., nr. of Wilshire. Cash 4 mtgs. $16,000, $4000 cash, 6 6-rm. flats, all h.w. firs., tile baths, cor. lot, 58x140 Call 4619 S. MAIN.

10-UNIT court, 5 rms. each, furn. near Vermont and Pico, $450 income $22,000, $10,000 cash. EM. 1595.

OWNER MUST SACRIFICE
2 mod. 4-rm. bungs., dbl. gar. Home & income. 1628 W. 84TH PL.

SAC., nr. L.A.C.C. New 4-6 26-ft. inc. $265. Take $23,450. Cost $27,000. Ben Bell, TU. 4236. 740 S. Bdwy.

MUST sell 4-flat rented yearly $1560 mo. Cost $25,000. Yours for $18,500. MEI. 6316.

2 STORES, 6-7, house, gar., bus. lot. $5000, terms. 1214 E. 68TH ST.

STUCCO flat bldg., 4 flats, 3-7, each. Sacrifice for quick sale. DU. 6640.

WILL sacrifice bungalow court, barn; owner, 917 1-4 W. 42nd st.

BUSINESS PROPERTY—
For Sale —35

TO BE SOLD
REGARDLESS OF COST
A-1 brick store; opposite Wilton Place at 2278 W. Washington Blvd. Appraised $28,500.00. Full sized lot and all rented. WE MEAN BUSINESS so inspect this property at once and let us know your pleasure. No trades, need $10,000 cash. This is a real opportunity to make an extra good buy. WA. 7276

GLENN & SMITH
623 South Western Avenue.

OWNER'S UNUSUAL SACRIFICE—
Close in high class highly improved business block, consisting of 202 ft. Sunset Blvd. by 165 on Beaudry ave., brick stores, offices and court, rented and established 4 years. Income $13,000, gross per year Located 1044 to 1066 Sunset Blvd. Will sacrifice to show exceptional income. $50,000 will handle, or will lease it for terms. Phr Owner, WH. 6342. H. L. GILBERT.

CHOICE
DOWNTOWN
BUS. LOT
With fine income, size 60x149, to 15-ft. alley, value $60,000. Bank appraised $50,000. Bank mtg. $25,000. Offers fine possibilities. Must be sold this week. Call WA. 1197.

DOWNTOWN 3-STORY EXCH. Near 7th & Flower; will take in some prop. for part. An unusual opportunity to get the choicest. Act at once. Phone WH. 4452, evenings.

INCOME PROPERTY—
For Sale —37

EXCEPTIONAL FLAT BUILDING
Norman Architecture
Beautiful patio with pool & shrubs including

REAL ESTATE—For Exchange

Miscellaneous —72

Profitable Exchanges

Want Wilshire lot; put in cash and $5000 equity in duplex. Income $1250.

New duplex 7 rms., $22,000. Want clear lot and cash for $7000 equity. Wonderfully financed.

S.W. cor. 50th & Hoover, 7 stores. Incumbrance $20,000. Value $40,000. Nr. Sears-Roebuck new plant. Wonderful deal for builder. Can put on another story.

Clear Glendale brick home. Want chicken ranch.

Clear Hollywood home. Equity $20,000. Bank loan, $10,000. Want income.

Clear West Adams home, $40,000. Will assume on income.

Call Mr. Lambert.

KELLS & GRANT
Wilshire at Western. DU. 8000

HOLLYWOOD INCOME

On good corner. Improv. with 10-room duplex and 1 2-rm. and one 4-room house, 2 garages. All built 2 furnished. Present income $260 per month. A GOOD INVESTMENT. Price $22,500. Mtge. $15,000. 5 yrs. straight. Want clear house or business lot for equity. CHAS. A. MASH, 605 Pershing Sq. Bldg. VA. 2741 or TUcker 2954. Ask for MR. TILLSLEY or MR. MASH.

INCOME WANTED

If you have a good piece of city property of any kind that you will consider exchanging for good country property, we can submit something to match it at once. We have a large number of groves of all kinds, alfalfa and other kinds of ranches, to exchange for all classes of city property. Send us full details of your property at once. G. O. RUSSELL, 400 So. Brand Blvd., Glendale. Phone, Citrus 4261.

Sale Or Exchange Wonderful View Lot

This lot has an unobstructed view of the city, mts. & ocean, 115 ft. frontage on Holly Ridge Dr. For price & terms see

Clem Paine Realtor
3203 BEACHWOOD DR.
GR. 6251. HO. 2274.

DUPLEX $30,500

NEAR 3RD & HIGHLAND
Income $325. Want apartment lot same value or more. Will adjust mortgage or add cash. Call Mr. Lambert.

KELLS & GRANT
Wilshire at Western. DU. 8000.

FOR EXCHANGE

1000 acres land located between Ventura Blvd. and Mulholland Sky Line Dr. only 25 minutes from Hollywood, adjoins 2 golf courses. This property is ripe now for subdivision. Price $1500 per ac. Will take good Trade for city property. Call D. E. SMITH, TR. 2504.

THREE high-grade flat bldgs., Hollywood, well rented, $11,000 equity in each. Price $30,000; will trade alto-gether or separately for good property. Owner has more than he needs. Will sacrifice equity of $5100 in cash or will match your values.

Lots —71-B

Lot with fill purchase well-arranged terms; will consider for good service station. Owner, 1000 Hillcrest Blvd., Inglewood.

Lot Wanted

Have party with $50,000 cash to purchase improved or unimproved business property. Will assume $6000. Call ALF & KIAN 1206 WILSHIRE BLVD.

Lots Wanted

Only 20 of these acres left. If you are interested in a home, you can make your reservation

NO LUMP SUM
Nothing but small monthly payments. Name your reservation in person or by letter to

MR. WONDERFUL
WEEK, Owner, 1000 Hillcrest Blvd., Inglewood.

Only 20 of these acres left. If you are interested in a home, you can make your reservation

NO LUMP SUM
Nothing but small monthly payments. Name your reservation in person or by letter to

MR. WONDERFUL
WEEK, Owner, 1000 Hillcrest Blvd., Inglewood.

Acreage

Have 10 acres in Sherman district, 3 miles west of Fullerton, to exchange for Los Angeles property. Address Box 641, Times Office.

Farm Acreage

Have 10-acre tract for sale or exchange for lots or income property. This tract fronts on Foothill Blvd., and is very close to Sunkist business district, has electricity, pavement and gas for sale. Owner will finance to a responsible party. Easy terms. We are prepared to help finance building, give service and advice to the artist beginner.

Interested in acreage, see us. We have 200 for 17 years, and thoroughly

Opf Realty Co.
OE: 2626 BALDWIN
Las Tunas Drive
BUY 1910.

LUXE

NCH 17 mi. from L. A. Office 15 acres over one hour drive of a home, this cash & road. A-1 income; 5 rms. & bath; school, cats, P.O. & store 1 block. Owner's famous 2-acre Million Dollar View of garden. 1500 laying pullets, turkeys, goats, rabbits, etc., about $15000. Selling trip to the fall. $4500 or Bonds. Will consider property. (No trades.) Huntington Drive & Duarte Ph. 324-J-4.

ranch, three miles by from Riverside's ir. In beautiful valley of mountains and foothills. Has 1040 fruit, including citrus fruits, with modern four-room plan hardwood floors, garage, model chicken house, brooder house, tool sheds, etc. Price $15,000; $2000 cash, balance to suit. Owner, 3 miles south of Corona.

COAST TO COAST REALTY
Main at Spring.

BUSINESS forces me to leave Los Angeles, desire trade my $1700 equity in flat at Berkeley for Los Angeles home, value $12,000. Phone GA. 5048, 4223 Pennsylvania.

EASTERN AND NORTHERN HOMES A SPECIALTY
W. H. VATCHER CO. —71-B

WANT L.A. prop. for clear valley prop. in Wis., Minn. & Dak. Write Alfred Olson, 1st Nat. Bank Bldg., Minneapolis, Minn.

COUNCIL Bluffs, Iowa, residence for L.A. or vic. DElaware 8000.

ALFALFA, orchard, poultry, dairy, city or imp. valley. Owner, 2 to 10 acres. Box 647, Times Branch.

Wanted

EXCLUSIVE land agent wants 10 subdivision lots. Small or large. Will pay cash. Send full particulars. Box 1095, Times Branch.

WANTED—Acreage, cabin site, timber land, 100% action. J. A. Rose, 112 Central Bldg. L.D.

FOR SALE or trade, one to ten La Crescenta, clear for cash or terms. Owner, MRS. DIXON, 325 N. Glendale Ave., Glendale.

WANT Portland, Or., prop. to exchange for clear L.A. property. Address C. box 47, Times Office.

OIL PROPERTY—Miscellaneous

ACREAGE WITH OIL RIGHTS
80 acres or 160 acres of fee simple land with oil rights; on main line trackage, near new oil field. Price in sight & terms reasonable. Address Box 1, Times Branch.

Realtors
130 N. Market St., Inglewood 0

OIL AND GAS LEASES
Would lease my 700 acres adjoining Venice, Texas, Panhandle, Texas, fractions. Active drilling county. J. N. McINTIRE, 1127 FIFTH ST.

WE are offering limited number 640-acre leases on new oil structure, small payment required; no delay; title guaranteed. Suite 322 This insurance Bldg.

WANTED, from owners, 1 to 10 acres by Cypress or a Smith well, or 5 acres, L. A. Basin. Address C. box 221 Times Branch.

FOR SALE—120 acres oil land, joining naval reserve No. 1 on Kettleman Hills. Address C. GOVERNMENT DESIGNATED OIL LANDS, CALL HUSTON, RAY or DR. 82258. FOR INFORMATION.

BEN H. BOOSE CO., Realtors, 11 years in the Athens district. TR. 6616.

ORANGE, LEMON, WALNUT Groves—Vineyards

For Sale

AUCTION AUCTION
Fri., Jan. 21, 1 p.m. VA. 4911
9½ acres walnut grove with 4-room bungalow, 4 poultry houses, N.E. cor. Cogswell Rd. and Rosemead Blvd. Total price $5000. Terms. Sale rain or shine. Be on the ground and hear the best land proposition ever offered. Call for information.

SACRIFICE 15-acre orange grove, improvements and 5-room house, $6000. 2614 W. 41st Drive. VE. 3

REAL ESTATE—For Sale—Miscellaneous

WALNUT Acre farm; best 10 in L.A. at a bargain. 200 E. 7th.

COR. LOT 4 ext. dry gas, ins. by owner. Cor. Sierra & Pleasant.

ACREAGE, SUBDIVISION— Miscellaneous

SUBDIVIDERS

WILL GIVE AGENCY TO RESPONSIBLE SALES ORGANIZATION ON BEACH LOTS NORTH OF SANTA MONICA. WONDERFUL PROPERTY. READY FOR SELLING. LIBERAL COMMISSION. DIRECT OWNER. ADDRESS E. BOX 477, SANTA MONICA BRANCH.

SYNDICATE WANTED

Have 200 acres only 6 miles from L.A., adjoining finest East side development. Thousands will be made by subdividing into small homes. A sure money maker. Owner will release on reasonable terms. Address E. box 478, Times Branch.

SUBDIVIDERS, ATTENTION!
Will sacrifice 10 to 40 acres of best hill subdivision in Los Angeles, fronting on Mulholland Highway. Magnificent view. 6 miles from Hollywood and Cahuenga. An offering of a lifetime. Phone HO. 2252.

Want Desirable Acreage

Ready for subdivision, anywhere in Los Angeles. Submit property, terms & description. Must be cheap. Address Box 497, Times Branch.

Calif. oil & farm lands for exchange. Call 221 Rialto Bldg.

ATTENTION, CONTRACTORS, BUILDERS, Sacr. small subdivision in Inglewood, on Wonderful site, nr. 2 important highways. Owner, 4354 Overhill Dr., Inglewood.

2 choice 5-ac. Tuxedo Park tracts, miles S.W. Tuxedo Park. Address owner, 2614 ALAMO ST., Huntington Park.

FOR SALE—Double business lot, 50x150, on Vermont, between 1st and 2nd sts. Owner on premises.

5 A. between L. A. & Long Beach, 1 mile E. of Bellflower Blvd. on new paved highway. Address C. box 1, Times Branch.

NEW subdiv. 10 to 40 acres, 10 to 40 miles from Los Angeles. Address C. box 1, Times Branch.

REAL ESTATE—For Exchange

Miscellaneous —72

WILL EXCHANGE

Washington Bl., cor., clear $15,000
20 acres, near Tulare, clear $16000
Lot, east side, clear $1500
20 acres adjoining Lancaster, 10000
View lot, Redondo, clear $2500
18 acres, near Tulare, clear.. $5400
First mtg., well secured $1000
Bungalow, Hollywood, equity $4000
Duplex, Hollywood, equity $3000
Bungalow, east side, equity $3500
Lot, Hollywood, equity $2000
Lot, west side, equity $1000
Will exchange any or all for flat, duplex or building lots and assume.

LYLE D. RIFLEY, Realtor.
514 Chamber of Com. Bldg. VE. 8425

$100,000 EXCHANGES
$100,000 ..... section, imp., clear. Assume on income.

$25,000 clear, 320 ac. imp. alfalfa. Want L.A. or New York.

$26,000 Hollywood flats. Want T.D. or bung. down payment.

$20,000 clear, S.W. flats, furn. Want $5000 down or bung.

Have exchange with J. M. French Co., 314 S. Hill st. VA. 3241

WE want a lot or lot equity as down payment on the best-looking 5-room Spanish bungalow in the Beverly Annex tract, adjoining Beverly Hills, $5-ft. lot, north front. Beautiful shrubs, flowers, etc. Owners a real estate investment. Price $11,500. ERICKSON, care of Hollenbeck Co. 740 S. SPRING.

Most Beautiful Home

In all Hollywood, 11 rms., 5 baths, living rm. 14½x30, for five days only $35,000. Take trade. MR. MARSHALL, HE. 2161.

16 BUSINESS lots, vacant, N. Shore, nr. St. Mary's College, Chicago, $40,000, clear, all or part for home or good income. Submit. Simonds, 1116 SUNSET.

Beautiful Beverly Home

For Hancock or Wilshire home. Call DAN JONES, OX. 2807. Eves. HE. 0676.

15 ACRES, $7150, CLEAR and $5000 equity; store property. Want clear residence property for one or both. NICHOLS & BUCKMAN, 511 Rialto Bldg. TU. 8511.

20 ACRES in alfalfa, a going ranch, 5 cows, 19 sows and gilts, turkeys, team, wagon, harness, tools, all goes; will trade for business property. FRED A. KELLOGG
6179 Van Nuys Blvd. Phone Van Nuys 141

NEW APARTMENT HOUSE
Pros. for exchange. Price $ Pico & Fig. st. Price, inc. $10,000 yr. $78, $40,000. Some cash bal. city trade.
SHULTZ, 321 W. 3rd. VA. 8115.

BUSINESS bldg., $30,000 equity—Vermont ave., near major intersec. Geo. Hopping,
Phone mornings, VErmont 9316, eve. OWNER—CLEAR
20 ACRES, $20,000
WANT HOLLYWOOD INCOME
Owner—Will assume
Call Mr. Lambert.
KELLS & GRANT
Wilshire at Western. DU. 8000.

FOR sale or exchange, 4-room English bungalow, 3 bedrooms. Will sell cheap or swap equity of $5000 for lot. Owner, 538 N. Stanley ave. WH. 4149.

40 ACRES, improved, has new stucco 7-room house, 50-ton hay barn, equipped for 30 cows, chute to scale; all in alfalfa, want L. A. property. TINA TITE Inc. Bldg.

FLATS ALL RENTED
Good bldg., fine location. $14,500 equity. Exchange.
Will accept modern 7-room house. Vacant property, or what have you?
LYLE D. RIFLEY, Realtor.
514 Chamber of Com. Bldg. VE. 8425

CHICKEN RANCH
Near Sherman Way car line, west of Van Nuys, with new 5-room Spanish bungalow, chicken houses, stock room, corrals, double garage, fine soil, trees, etc. An ideal home; value $9000. Will exchange for close in Los Angeles. HO. 6294.

SANTA ANA bungalow, 5 rms., modern; $7500, mtg., $1500. ALSO six rooms, W. 23rd, L. A., $6000, mtg., $2500. Together or separately, for good Calif. land exchange. See MR. WALTER, with J. M. French Co., 404 Hillstreet Bldg. VAn. 2241.

BEAUTIFUL Angelus Vista home, encumbered $15,000, level lot, cash price $18,500, ($21,000, tastefully and completely furnished.) Will trade for Hollywood or Wilshire prop. to $22,500. Address A. box 360, Times Branch.

HAVE 100x150 business lot, north Santa Monica Blvd., Santa Monica. Underpriced at $9000; will accept Trust Deed or mortgage as part payment. Address box 641, SANTA MONICA.

THREE brand new 5-r. bungs., in Lynwood Manor, trade equity $3000 on each or all, for auto, clear lots, acreage or eastern prop. MR. ERICKSON, care of Hollenbeck Co. 740 S. SPRING.

Most Beautiful Home

In all Hollywood, 11 rms., 5 baths, living rm., 14½x30, for five days only $35,000. Take trade. MR. MARSHALL, HE. 2161.

10

MORTGAGES—
Real Estate —77

MONEY TO LOAN

We purchase mortgages and trust deeds. We also make a specialty of collateral loans on mortgages and trust deed paper. We purchase and make loans on interests in bank trusts and trust estates. If you desire quick action and need money in large amounts, we are equipped satisfactory, for collateral is ER, JR., 911 Bank of Italy Bldg. VA. 6124.

$350 DISCOUNT 1ST MORTGAGE

Will sell $3500 first mortgage for $3150. Runs 2 years. Interest 8%. Secured by a beautiful 6-room home most beautiful high class home Pasadena California. Value of property $7000. Loans are bonded construction loans. We have 10 of these loans. ROBERT A. KLEIN & CO., INC. Corner Wilshire and Westmoreland Opposite Carthay Circle. Phone ORegon 4501 or 4601.

$2655 TR. DEED

for $1950, payable $35 per mo, including interest at 8% on 5-rm. stucco, occupied $ 1 mo. by owner. Subject to $2500 mortgage, maturity sold for $2655. A-1 moral risk. BE. 4376—2024 SO. HOOVER.

S-T-O-P S-P-E-N-D-I-N-G

Those monthly payments you receive on MORTGAGES, TRUST DEEDS & CONTRACTS. We will give you cash for them. Quick action. No agency. Established 1911. FRIENDLY & BYBUSH 1012 Van Nuys Bldg. VAn. 1917.

FOR SALE

First trust deed on best Beverly Hills vacant, offered to yield over 12%. Prime paper. Phone Mr. Hileman at OXford 6177.

ORANGE COUNTY

Values soaring & increasing. We have a limited number of $1500. 1st mtge. on one of Orange County's finest developments. Country's disposal at liberal discount. Stand investigation. Have 1, 2 and 3 year leases. Stand strictly 826 W. M. GARLAND BLDG. TU. 8975.

T.D. $1500 AT 12% INT., 2 year, second to 1st mtg. $3500, on double at 1280 Marne ave.

CITY MORTGAGE CO., INC. 662 Edwards Bldg., Wilcox Bldg., 6th and Grand. Phone TR. 6476.

WILL MAKE 12% 2ND LOAN BEV. HILLS WIL. PRIV. PARTY DU. 5580.

STOCKS AND BONDS—
Miscellaneous —78

SACRIFICE 100 shares valuable stock, sold originally $25, now worth $27. Rm. 302 H. W. Hellman Bldg.

MINES AND MINING—
Miscellaneous —80

CHANNEL gold placer gravel, natural sluice. Proved ground. Near Ariz., L.A. Sac., Fresno. 126 A. Hurley, Address B, box 1125, Tujunga Office.

$200 CASH for one lease, placer gold claim and equipment, near L. A. ADGOLD placer mine, 2 miles S. of Ajo, for lease, address B, box 75, Times Office.

WANTED—Both lode and placer properties of merit. Bring all data to 302 W. Hellman Bldg.

Reorganized Pioneer Mine Co. stock. J. R. Bryan, Pioneer, Nevada.

BUSINESSES

HOTELS, ROOM'G HOUSES
For Sale, Exchange, Etc.
For Sale —81

FOR SALE—HOTEL On State Highway

Building strictly modern and a beautiful 11-rm. extra fine, large ground-floor lobby. Has 24 rooms with 40% private baths. Ice & steam plant. Will be leased for